August 17–30, 2015

THE OFFICIAL GUIDE TO BOSTON

PANORAMA

EVENTS | SIGHTS | SHOPPING | MAPS | DINING | NIGHTLIFE | CULTURE

Get Your Fill of Italian Favorites at the 96th Annual

SAINT ANTHONY'S FEAST

page 5

波士顿欢迎您

See p. 10

bostonguide.com

OYSTER PERPETUAL DATEJUST

ROLEX

SIDNEY THOMAS
JEWELERS

THE MALL AT CHESTNUT HILL • 617.965.5300
THE SHOPS AT PRUDENTIAL CENTER • BOSTON • 617.262.0935
PROVIDENCE PLACE MALL • RHODE ISLAND • 401.272.0101

ROLEX ♛ OYSTER PERPETUAL AND DATEJUST ARE ® TRADEMARKS.

PANORAMA
THE OFFICIAL GUIDE TO BOSTON
August 17–30, 2015
Volume 65 • No. 7

contents

Feature

5 **Saint Anthony's Feast**
A complete schedule of events

9 **New Wave North End**
Go beyond traditional Italian fare at these North End newcomers

Departments

8 **A Peek at the Past**
Saint Anthony's Feast

12 **Boston's Official Guide**
12 Current Events
18 On Exhibit
21 Shopping
27 Cambridge
30 Maps
36 Neighborhoods
42 Sightseeing
49 Freedom Trail
51 Dining

62 **Boston Accent**
Beth Torrey, Director of Strategic Programming for the Massachusetts Convention Center Authority

ON THE COVER:
Saint Anthony's Feast (*refer to listing, page 16*).
Photo: Derek Kouyoumjian.
Model: Ethan Riak for Model Club, Inc.

PHOTOS (TOP TO BOTTOM): COURTESY OF SAINT ANTHONY'S FEAST; COURTESY OF PARLA; BETH TORREY COURTESY OF MASS. CONVENTION CENTER AUTHORITY

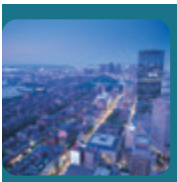
SPECTACULAR VIEWS

EXQUISITE CUISINE

UNSURPASSED SERVICE

ACCLAIMED WINE CELLARS

LIVE JAZZ NIGHTLY

Top of the Hub℠

» 800 BOYLSTON STREET
PRUDENTIAL CENTER, BOSTON
617.536.1775

PANORAMA
THE OFFICIAL GUIDE TO BOSTON

bostonguide.com

August 17–30, 2015
Volume 65 • Number 7

Tim Montgomery • **Publisher**

Scott Roberto • **Art Director/Acting Editor**

Carissa Halston • **Assistant Art Director**

David Costa • **Senior Account Executive**

Celina Colby • **Editorial Assistant**

NV newventuremediagroup

Tim Montgomery • **President & CEO**

Tyler J. Montgomery • **Vice President, Operations**

Rita A. Fucillo • **Vice President, Publishing**

Jacolyn Ann Firestone • **Vice President, Advertising**

Melissa J. O'Reilly • **Business Manager**

Niki Lamparelli • **Operations Assistant**

Lenard B. Zide, Butters Brazilian LLP • **Corporate Counsel**

PANORAMA is published bi-weekly by New Venture Media Group LLC. Editorial and advertising offices at 560 Harrison Ave., Suite 412, Boston, MA 02118. Telephone (617) 423-3400. Printed in the U.S.A. All rights reserved. No part of this publication may be reprinted or otherwise reproduced without written permission of the publisher.

PANORAMA is a member of the Massachusetts Lodging Association, The Back Bay Association, The Greater Boston Convention and Visitors Bureau, Cambridge Chamber of Commerce, the Greater Boston Concierge Association, the Harvard Square Business Association, the Newbury Street League, the South End Business Alliance, the Downtown Crossing Association, the Kendall Square Association and the Central Square Business Association.

a KEY magazine affiliate

FOLLOW US!
Facebook.com/PanoramaBoston
Twitter.com/PanoramaBoston
Instagram.com/PanoramaBoston
PanoramaBoston.Tumblr.com

SAINT ANTHONY'S FEAST

SCHEDULE OF EVENTS

96th Anniversary Italian Street Festival in honor of "The Feast of All Feasts"

AUGUST 28–30, 2015

Endicott, Thacher & North Margin Streets
North End, Boston

FRIDAY, AUGUST 28

7 PM

Opening Ceremonies
The exposition and blessing of the statue of Saint Anthony, devotees and the streets of the North End.

Opening Parade
The statue of Saint Anthony is taken in procession to the outdoor chapel followed by a short parade through the streets of the North End with Italian marching bands.

7:30 PM
Enjoy a wonderful musical performance by The Italian Connection on the main stage.

All Weekend

Culinary Stage & Tasting Tent
featuring Boston's best chefs and New England Center for Arts & Technology students showcasing their "Cucina Italiana." Stop by for some fabulous demonstrations and tastings.

Open Air Piazza
Enjoy an imported ice cold Stella Artois Beer or a glass of vino by World Wide Wines and of course a slice of its world famous pizza.

SATURDAY, AUGUST 29

NOON
Mix 104.1 and host Fast Freddy present "15 Seconds of Fame." Contestants sing their hearts out for the title and prize on the main stage.

2:30 PM
Entertainment continues on the main stage with Boston's own Stephen Savio and, direct from Avellino, Carmine D'Orsi singing the songs you love.

5 PM

Outdoor Celebration of The Eucharist
Celebrate a special mass in honor of Saint Anthony. Followed by the Blessing with the Relic of Saint Anthony and distribution of Blessed Saint Anthony Bread.

6 PM

Benvenuti Parade
Join in the fun with members and Italian marching bands in parade welcoming everyone to the neighborhood.

7 PM
Dance the night away to the spectacular sounds of Imagine with their selection of classic and contemporary Italian and American hits.

SUNDAY, AUGUST 30

10:30 AM
Mass celebrated in Italian in honor of Saint Anthony at Saint Leonard of Port Maurice Church, Hanover Street, North End.

NOON

Grand Procession of Saint Anthony
Join us for the start of the 10-hour grand procession. The statue of Saint Anthony is carried through the streets of the North End accompanied by Italian street bands, award-winning drum & bugle corps, school marching bands, sponsor floats and color guard.

1:30 PM
Enjoy the afternoon at the Feast while listening to a wonderful musical performance by Ambrosiani on the main stage.

7 PM
Dance and sing along to classic Italian American entertainment by Seabreeze featuring Stephen Savio on the main stage.

9:30 PM

Feast Grand Finale
Saint Anthony returns to Endicott Street amidst confetti and streamers.

10:45 PM
Candlelight last walk of Saint Anthony to the chapel for the Opening Ceremonies of the **Feast of Santa Lucia**. Exposition and blessing of the Statue of Santa Lucia and devotees followed by a short procession.

MONDAY, AUGUST 31

5 PM

Procession of Santa Lucia
Join us for the solemn procession, as the statue of Santa Lucia is carried through the streets of the North End accompanied by Italian street bands, flower girls and color guard.

6:30 PM
Dance and sing along to the sounds of Overdrive. Listen to the oldies you remember while enjoying an old-fashioned feast night in the neighborhood.

10:15 PM
Drawing and announcement of the Saint Lucy Society Charity Raffle.

10:30 PM
A candlelight procession accompanies the statue of Santa Lucia to the chapel for closing ceremonies.

2015 Sponsors

Welcome To The LOUNGE

Faneuil Hall Marketplace

www.faneuilhallmarketplace.com

FREE Outdoor Activities Daily Including:

- Open Air Art Studio
- Reading Room
- Guided History Tours of Quincy Market
- Ping Pong & Pool
- Magic Shows
- Storytelling
- Fitness & Dance Classes
- Literary Lunch Talks
- And more!

600 years of Belgian Brewing Expertise

STELLA ARTOIS
Belgium

proud sponsor of St. Anthony's Feast

StellaArtois.com
Always Enjoy Responsibly

WHERE THERE IS NO WINE...THERE IS NO LOVE, NO PASSION, NO EXCITEMENT, NO JOY THINK ABOUT IT!

VISIT US AT
SAINT ANTHONY'S
FEAST
AUGUST 28-30, 2015
BOSTON'S HISTORIC NORTH END
WWW.WORLDWIDEWINENE.COM

DRAGONE
THE OFFICIAL CHEESE OF SAINT ANTHONY'S FEAST

COME SEE US AT THE FEAST
• NEW PRODUCTS! • CHEF DEMOS!
• FREE SAMPLES!
DRAGONECHEESE.COM
Find us on Facebook
BOSTON ORIGINAL SINCE 1899
© 2015 Saputo Cheese USA Inc. All rights reserved. Dragone® is a registered trademark owned by Saputo Cheese USA Inc.

A PEEK AT THE PAST
Taking the Mystery Out of Boston History

SAINT ANTHONY'S FEAST

Brought to Boston by Italian immigrants from the small mountain town of Montefalcione, Saint Anthony's Feast has been celebrated with the same European flair for the past 96 years. To honor their patron saint, the immigrants of Montefalcione formed the non-profit organization San Antonio Di Padova Montefalcione Inc. nearly a century ago to keep their Italian and Catholic traditions alive in Boston. Since its premiere in 1919, Saint Anthony's Feast has traditionally been held in the streets of the North End on the weekend of the last Sunday in August.

Celebrated all over the world, Saint Anthony of Padua is one of the most popular and beloved saints in the Catholic religion. Ever lost your keys? Pray to Saint Anthony to help you find them, as he is referred to as the "finder of lost articles." He was the second-fastest person to be canonized as a saint, recognized less than one year after his death. He also holds the title Doctor of the Church, an honor bestowed upon only a few esteemed Catholics.

Today, his namesake Feast celebrates this revered holy figure with a plethora of parades, religious services, Italian cuisine and beautiful displays of admiration throughout the North End. The highlight of the Feast is the 10-hour procession of the statue of Saint Anthony through the streets of the North End accompanied by devotees, marching bands and floats. The statue of the Saint is then returned to its chapel as confetti and streamers cascade from the rooftops.

Bostonians, Italians and non-Italians alike come together to honor Saint Anthony and celebrate the end of summer in the city. There's an abundance of live entertainment, contests, religious services and, of course, delicious Italian food for sale from more than 100 push-carts. Join the revelry this year from August 28–30 and experience what no less than *National Geographic* has declared as the "feast of all feasts." —*Melanie Potter*

Crudo

Ward 8

NEW WAVE NORTH END

WHEN MOST PEOPLE THINK OF NORTH END DINING, THEY ENVISION SUCH STAPLES as pasta, fried calamari, cannoli and loads of red sauce. If that's what you're craving, there's no better place on earth to get your fill. Yet what if you're looking for something a bit different than the traditional fare? That's where a growing number of newcomers to the neighborhood, like the eateries listed below, come in. BY SCOTT ROBERTO

Crudo (78 Salem St., 617-367-6500, crudoboston.com): Italians are no strangers to seafood, yet a sushi restaurant (with an Italian name, at that) is a rarity in these parts. When Crudo ("raw" in Italian) debuted earlier this summer, it brought modern Japanese cuisine to the heart of the neighborhood. Partake in creative Asian delicacies, sake and more for lunch, dinner and late night at this two-story space.

Urban Cantina (76 Salem St., 857-753-4615, urbancantinaboston.com): This North End hot spot draws inspiration from south of the border. Billed as a "modern Mexican grille," Urban Cantina has quickly become one of the city's most popular places to enjoy contemporary takes on quesadillas, burritos, enchiladas, margaritas and yes, even Taco Tuesdays.

Ward 8 (90 North Washington St., 617-823-4478, ward8.com): Named for the local voting district as well as a classic drink invented in Boston, this cutting-edge cocktail haven was a pioneer of the area's non-Italian scene when it debuted in late 2013. Mac & cheese and steak frites in the North End? Yup. Also check out the summer lobster boils on Sunday and Monday nights—not to mention the bar, which cranks out a tempting mix of familiar and modern craft libations.

Parla (230 Hanover St., 617-367-2824, parlaboston.com): This newcomer debuted last year and scores points for its creative versions of both traditional and non-traditional Italian dishes. Shareable small plates, craft cocktails and a speakeasy-inspired decor also distinguish this cozy room from its neighbors.

Rigoletto Ristorante (115 Salem St., 857-350-3402, rigolettoristorante.com): Yes, a *ristorante* is no rarity in the North End, but this recently opened modern Italian eatery has committed to using only naturally raised meat and poultry (organic, pan-seared pork chops, anyone?). Also featured is a sleek bar serving cocktails from mixologist Jason Pollini that use fresh cold-pressed juices and even sake.

Boston Harbor

Harvard University

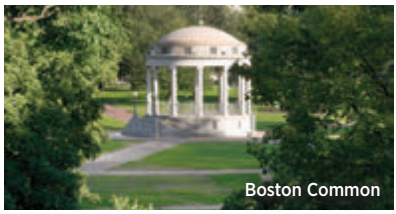
Boston Common

Fenway Park

波士顿欢迎您

作为美国最古老的城市之一，波士顿被许多人认为是解放和自由的发源地。踏着自由经去追寻美国历史人物的同时，参观者还能享受超级豪华的购物和美食。

后湾可能是您在波士顿探险的最佳起点。纽伯里街上的高档精品店有Lux Bond and Green、Max Mara 和 Giorgio Armani，另外科普利广场和保诚中心也有不少奢侈品店。坐电梯到保诚大厦顶端的空中漫步天文台，在那儿您能看到此城市的最佳景色。波士顿广场是美国最古老的公园，田园般的恬静驱走了城市的喧嚣，历史悠久的教堂如圣三一教堂和灵光堂，能让您沉浸在宁静的反思中。

黄金圆顶的马萨诸塞州议会大厦是笔架山兴起的标志，四周迷人的环境更因其维式褐石和曲径通幽的街道而著名。古玩店、温馨的餐厅和服装精品店集中在笔架山商业中心的查尔斯街上。风景如画的橡子街则是拍照的好去处。

波士顿最古老的街区北端以意大利美食著名，无论是比萨饼、意大利面还是糕点。品尝美食之余，可别错过参观临近的老北教堂。不远处，您还可登船游览海港，或去长码头出海观鲸。自1742开始就成为集市的法纳尔大厅，历史悠久，是购物和餐饮的好去处。

波士顿唐人街大门两侧各有一个传统的狮子，是波士顿人口最密集区域之一，在美国的唐人街里排名第三，这里是人们品尝亚洲食品的好去处。

波士顿与红袜队是无法分开的，这就是为什么芬威公园是如此受欢迎，即使在非赛季节。该公园全年开放给游客参观，公园附近有城里的最好的艺术博物馆，如美术博物馆和伊莎贝拉·斯图尔特·加德纳博物馆。

蜿蜒的查尔斯河对岸是剑桥市，那里有著名的哈佛大学和麻省理工学院，游客可以参观两所大学的校园和各类博物馆。

PATEK PHILIPPE
GENEVE

Begin your own tradition.

年历腕表编号5146G

LUX BOND & GREEN
JEWELRY WATCHES GIFTS • SINCE 1898

416 Boylston Street · BOSTON · 617.266.4747
46 LaSalle Road · WEST HARTFORD · 860.521.3015

THE BOOK OF MORMON

The winner of nine Tony Awards, this blockbuster Broadway smash from "South Park" creators Trey Parker and Matt Stone, and Bobby Lopez, the Oscar-winning composer of *Avenue Q* and Disney's *Frozen*, is an outrageous musical that follows a mismatched pair of missionaries who are sent halfway across the world to spread the Good Word.

Citi Emerson Colonial Theatre, 106 Boylston St., 800-982-2787. Sep 1–Oct 11. $25–179.

Classical Music

BOSTON LANDMARKS ORCHESTRA

DCR Hatch Shell, Charles River Esplanade, 617-987-2000, landmarksorchestra.org. Free and open to the public; concerts begin at 7 p.m. This classical ensemble helmed by Music Director Christopher Wilkins presents its annual summer season of outdoor concerts by the Charles River. **Aug 19**—Drums Along the Charles; **Aug 26**—a fully staged production of *A Midsummer Night's Dream* with Commonwealth Shakespeare Company.

Comedy

IMPROV ASYLUM

216 Hanover St., 617-263-6887, improvasylum.com. $5–27, dinner packages available. Some of Boston's top improvisational comics perform uproarious and creative shows at this theater in Boston's North End.

LAUGH BOSTON

Westin Seaport Waterfront Hotel, 425 Summer St., 617-725-2844, laughboston.com. Boston's newest comedy club features premier stand-up comedy from local and national headliners.

NICK'S COMEDY STOP

100 Warrenton St., 617-438-1068, nickscomedystop.com. $20. Nick's is the city's longest-running comedy club.

WILBUR THEATRE

246 Tremont St., 617-248-9700, thewilbur.com. This venue hosts comedic headliners as well as national musical talent. **Aug 22** *at 7 p.m.*—Michael Blackson, *$20*; **Sep 12** *at 4:20 p.m.*—Doug Benson, *$22*; **Sep 12** *at 7 p.m.*—John Hodgman, *$25.*

Film

BRIGHT FAMILY SCREENING ROOM

Paramount Center, 559 Washington St., 617-824-8400. $10. Visit artsemerson.org for full schedule. Emerson College's state-of-the-art screening room features a variety of classic films.

COOLIDGE CORNER THEATRE

290 Harvard St., Brookline, 617-734-2500, coolidge.org. Call for showtimes and full

PHOTO: JOAN MARCUS

Explore. Discover. Experience.

Turtle photo: B. Skerry

Your Aquarium Adventure Awaits!

New England Aquarium

Protecting the blue planet

schedule. $11.25; students, seniors, children (under 12) $9.25. This beloved theater shows art house, independent, classic and international films, including midnight movies.

MUGAR OMNI THEATER
Museum of Science, 617-723-2500 or 617-333-FILM, mos.org. $10; seniors $9; children (3-11) $8. Discounted admission after 6 p.m. This IMAX theater presents larger-than-life images on a five-story high domed screen. **Now showing:** *Humpback Whales; Airplanes: A World in Flight; Dinosaurs Alive!*

SIMONS IMAX THEATRE
New England Aquarium, Central Wharf, 866-815-4629, neaq.org. Open daily at 9:30 a.m. $9.95; seniors & children (3-11) $7.95. Visit the first large-format theater in Boston to have 3-D viewing capability. **Now showing:** *Great White Shark 3-D; Humpback Whales 3-D; Secret Ocean 3-D.*

Live Music

BERKLEE PERFORMANCE CENTER
136 Massachusetts Ave., 617-747-2261, berkleebpc.com. The primary concert hall for Berklee College's performances also hosts visiting artists and community organizations. **Sep 8** *at 8 p.m.*—The Milk Carton Kids with Kacy & Clayton, *$35;* **Sep 12** *at 8 p.m.*—Lizz Wright, *$32-57.*

BLUE HILLS BANK PAVILION
290 Northern Ave., 617-728-1600, livenation.com. See the world's biggest acts on a spectacular harborside stage. **Aug 18** *at 7:30 p.m.*—Santana, *$39.50-125;* **Aug 19** *at 7:30 p.m.*—The Doobie Brothers and Gregg Allman, *$35-65;* **Aug 21** *at 7:30 p.m.*—Willie Nelson & Family and Old Crow Medicine Show, *$30-80;* **Aug 22** *at 8 p.m.*—Pokémon: Symphonic Evolutions, *$30 & 80.50;* **Aug 27** *at 8 p.m.*—The J. Geils Band, *$30-75;* **Aug 28** *at 8 p.m.*—Idina Menzel, *$35-125;* **Aug 29** *at 7:30 p.m.*—Lenny Kravitz, *$25-65;* **Sep 3** *at 6:30 p.m.*—Damian "Jr. Gong" Marley, Tarrus Riley, Morgan Heritage and Stephen Marley, *$39.50 & 59.50;* **Sep 4** *at 7 p.m.*—Little Big Town, *$29.50-49.50;* **Sep 10** *at 7:30 p.m.*—Scorpions,

INSIDE TIP: This venue was known as the Bank of America Pavilion until this year.

$30–95; **Sep 11** *at 7:30 p.m.*—Death Cab for Cutie, *$29.50–49.50;* **Sep 12** *at 7 p.m.*—Twenty One Pilots, *$25–35.*

HOUSE OF BLUES

15 Lansdowne St., 888-693-BLUE, hob.com/boston. This club, concert hall and restaurant across from Fenway Park welcomes top rock, blues and pop acts. **Aug 23** *at 7 p.m.*—Social Distortion, *$35 & 49.50;* **Sep 10** *at 6:30 p.m.*—Nick Jonas, *$29.50 & 45.*

THE LAWN ON D

420 D St., 617-451-7700, lawnond.com. Boston's newest world-class outdoor music venue, located next to the Boston Convention & Exhibition Center, presents a wide array of live music and other events. **Aug 17** *at 6 p.m.*—G. Love and Special Sauce, Big Head Todd and the Monsters, and JJ Grey & Mofro, *$40.*

PARADISE ROCK CLUB

967 Commonwealth Ave., 617-562-8800, thedise.com. An intimate setting with big sound, the Paradise is one of Boston's favorite rock clubs. **Sep 8** *at 7 p.m.*—Blues Traveler, *$28;* **Sep 9** *at 6 p.m.*—Epica and Eluveitie, *$25.*

ROYALE

279 Tremont St., 617-338-7699, 800-745-3000, royaleboston.com. This Theatre District club boasts red-hot dance nights and live shows by top indie rock acts. **Aug 17** *at 7 p.m.*—High On Fire, *$20;* **Sep 13** *at 6:30 p.m.*—ZZ Ward, *$22.*

SCULLERS JAZZ CLUB

DoubleTree Guest Suites Hotel, 400 Soldiers Field Road, 617-562-4111, scullersjazz.com. This Boston club is known for featuring the biggest names in Latin and contemporary jazz, blues, soul, R&B, cabaret and world music. **Aug 20** *at 8 p.m.*—

TOP OF THE HUB

Enjoy food, drinks and the best view in Boston as you swing to live jazz and classics from the Great American Songbook. Prudential Tower, 52nd floor, 617-536-1775, topofthehub.net. Sun & Mon from 8 p.m.–midnight, Tue–Thu from 8:30 p.m.–12:30 a.m., Fri & Sat from 9 p.m.–1 a.m.

Boston Starts Here!

Faneuil Hall MARKETPLACE

America's First Open Marketplace

- 100 Retailers & Specialty Push Carts
- 12 Restaurants & Pubs
- World-Famous Quincy Market Food Colonnade
- Street Theater

www.FaneuilHallMarketplace.com

Tizer Quartet featuring Karen Briggs, *$30;* **Aug 21 & 22** *at 8 and 10 p.m.*—Bobby Caldwell, *$40;* **Aug 26** *at 8 p.m.*—George W. Russell, Jr., *$30;* **Aug 27 & 28** *at 8 and 10 p.m.*—The Manhattan Transfer, *$48;* **Aug 29** *at 8 and 10 p.m.*—Richard Elliot, *$35;* **Sep 10** *at 8 p.m.*—Jane Bunnett & Maqueque, *$30;* **Sep 11 & 12** *at 8 and 10 p.m.*—Oleta Adams, *$40.*

WILBUR THEATRE
246 Tremont St., 617-248-9700, thewilbur.com. This venue hosts comedic headliners as well as national musical talent. **Aug 21** *at 8 p.m.*—Justin Hayward of The Moody Blues, *$50 & 65;* **Aug 29** *at 5 p.m.*—Kidz Bop, *$25.*

Special Events

BOSTON GREENFEST

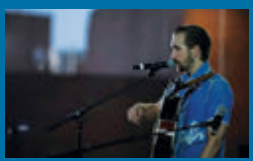

Celebrate the Earth while learning about eco-friendly clothing, homes, food and much more. Enjoy the Green FilmFest, live music, vegetarian food samples, eco-games, a wine and beer garden, the new "Smoothie Garden" and a slew of education displays and presentations geared toward helping each of us live a greener, more Earth-friendly life. City Hall Plaza, 617-477-4840. bostongreenfest.org. Aug 21–23. Free and open to the public.

DINE OUT BOSTON
Visit bostonusa.com/visit/dineoutboston for a full list of participating restaurants. **Aug 16–21 & 23–28**. *Lunch: $15–25; Dinner: $28–38.* Now's your time to take a chance on that eatery you've been eyeing. With 200 of the best restaurants around Boston offering specially designed, mouth-watering menus at affordable price points, indulgence is duly encouraged.

NORTH END FEASTS AND PROCESSIONS
Boston's "Little Italy" honors patron saints and the neighborhood's culture with weekend festivals featuring Italian delicacies, streetside bands playing Old World melodies and vendors offering authentic wares on the cobblestoned streets dressed with garlands. **Aug 28–30**—Saint Anthony's Feast; **Aug 31**—St. Lucy's Feast; **Sep 13**—Santa Rosalia di Palermo (procession only).

Sports

BOSTON RED SOX/MLB
Fenway Park, 4 Yawkey Way, 617-482-4SOX, redsox.com.

Aug 17–19 *at 7:10 p.m.*	vs. Cleveland Indians
Aug 20–22 *at 7:10 p.m.*	vs. Kansas City Royals
Aug 23 *at 1:35 p.m.*	vs. Kansas City Royals
Aug 31 *at 7:10 p.m.*	vs. New York Yankees
Sep 1 *at 7:10 p.m.*	vs. New York Yankees
Sep 2 *at 4:05 p.m.*	vs. New York Yankees
Sep 4 *at 7:10 p.m.*	vs. Philadelphia Phillies
Sep 5 *at 4:05 p.m.*	vs. Philadelphia Phillies
Sep 6 *at 1:35 p.m.*	vs. Philadelphia Phillies
Sep 7 *at 1:35 p.m.*	vs. Toronto Blue Jays
Sep 8 & 9 *at 7:10 p.m.*	vs. Toronto Blue Jays

DEUTSCHE BANK CHAMPIONSHIP
Professional Golfers Association, Tournament Players Club of Boston, 400 Arnold Palmer Blvd., Norton, 855-492-8052. $25–195. **Sep 2–7**. This PGA Tour event hosts the top 100 players in the country and the biggest names in golf. Past years' tournaments have seen luminaries like Rory McIlroy, Phil Mickelson and Jordan Spieth. The event is preceded by a one-day Pro-Am competition.

NEW ENGLAND PATRIOTS/NFL
Gillette Stadium, One Patriot Place, Foxborough, 800-543-1776, patriots.com.

Sep 3 *at 7:30 p.m.*	vs. New York Giants (pre-season)
Sep 10 *at 8:30 p.m.*	vs. Pittsburgh Steelers

NEW ENGLAND REVOLUTION/MLS
Gillette Stadium, 1 Patriot Place, Foxborough, 877-GET-REVS, revolutionsoccer.net.

Sep 5 *at 7:30 p.m.*	vs. Orlando City SC

Theater

BLUE MAN GROUP
Charles Playhouse, 74 Warrenton St., 800-BLUE-MAN, blueman.com. **Ongoing**. *$45–100.* This giddily subversive off-Broadway hit serves up outrageous and inventive theater where three muted, blue-painted performers spoof both contemporary art and modern technology. Wry commentary and bemusing antics are matched only by the ingenious ways in which music and sound are created. The show has recently been updated with new performance pieces and music.

KINKY BOOTS
Boston Opera House, 539 Washington St., 866-523-7469. **Through Aug 30**. *$40–175.*

ABOVE PHOTO: COURTESY OF PERFECT BOKEH PHOTOGRAPHY

Winner of six Tony Awards, including Best Musical, Best Score and Best Choreography, this smash hit takes audiences from a gentlemen's shoe factory in Northampton, England to the glamorous catwalks of Milan when Charlie Price takes his father's struggling business in a new direction after meeting Lola, a fabulous performer in need of some sturdy new stilettos.

MY FAIR LADY
Lyric Stage Company, 140 Clarendon St., 617-585-5678. **Beginning Sep 4**. *$34–69.* Lerner and Loewe's delightful story of a down-on-her-luck London flower girl taken on as an "experiment" by a chauvinistic speech therapist is based on George Bernard Shaw's beloved play *Pygmalion*, and introduced the world to such classic tunes as "I Could Have Danced All Night," "The Rain in Spain" and "I've Grown Accustomed to Her Face."

SATURDAY NIGHT FEVER THE MUSICAL
North Shore Music Theatre, 62 Dunham Road, Beverly, 978-232-7200. **Through Aug 23**. *$54–79.* Based on the hit film, this musical tells the story of Tony Manero, a humble New York store clerk by day who transforms into a polyester-clad king of disco by night. The show combines scintillating disco choreography with the best-selling soundtrack by The Bee Gees, featuring classic tracks such as "Stayin' Alive," "Night Fever" and "Jive Talkin'."

SHEAR MADNESS
Charles Playhouse Stage II, 74 Warrenton St., 617-426-5225, shearmadness.com. **Ongoing**. *$50.* It's just another day at the Shear Madness salon, when suddenly the lady upstairs gets knocked off. Whodunit? Join the fun as the audience matches wits with the suspects to catch the killer at this wildly popular comedy. *Shear Madness* has audiences laughing around the world. Boston is the original.

Tickets

BOSTIX
Faneuil Hall Marketplace and Copley Square. Tue–Sat 10 a.m.–6 p.m.; Sun 11 a.m.–4 p.m. Information and tickets, including half-price seats on day of event, for the best performing arts around Boston. Log on to bostix.org to purchase discounted tickets and receive special e-mail updates. All ticket offers subject to availability.

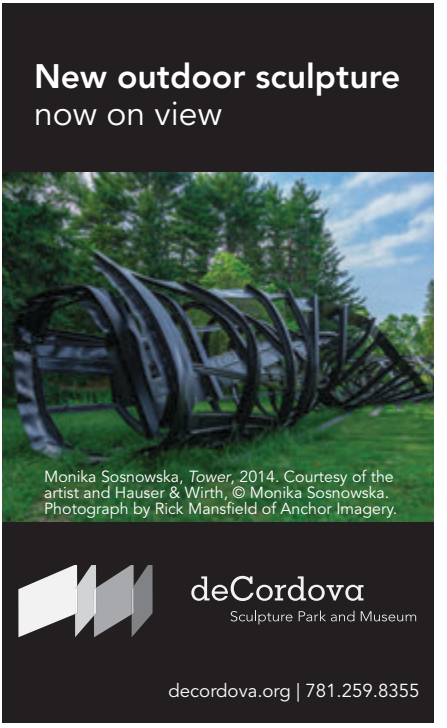

MUSEUM OF SCIENCE

This popular museum for all ages boasts interactive science exhibits, as well as laser and astronomy shows in the Charles Hayden Planetarium. Special exhibits: Animals Without Passports; Macro or Micro?: Challenging our perceptions of scale; **The Science Behind Pixar**; through Aug 25—The Photography of Modernist Cuisine.

Science Park, 617-723-2500, mos.org. Sat–Thu 9 a.m.–7 p.m., Fri 'til 9 p.m. $23; seniors $21; children (3–11) $20; children (under 3) free. Planetarium and Omni theater tickets: $10; seniors $9; children (3–11) $8. Combination ticket prices and evening discounts available.

Boston

BOSTON CHILDREN'S MUSEUM

Museum Wharf, 308 Congress St., 617-426-6500, bostonkids.org. Sat–Thu 10 a.m.–5 p.m., Fri 'til 9 p.m. $14; children (under 1) free; Sat–Thu 4–5 p.m. $7; Fri 5–9 p.m. (Family Night) $1. This museum features interactive exhibits that allow children to learn about science, history and culture firsthand.

ISABELLA STEWART GARDNER MUSEUM

25 Evans Way, 617-566-1401, gardnermuseum.org. Wed–Mon 11 a.m.–5 p.m., Thu 'til 9 p.m. $15; seniors $12; college students $5; children (under 18) free. Visitors named Isabella are also admitted free. Commissioned by Boston aristocrat Isabella Stewart Gardner and modeled after a 15th-century Venetian palace, the museum exhibits 2,500 objects, including works by Rembrandt, Botticelli, Raphael, Titian and Matisse. **Special exhibit:** Jean-Michel Othoniel: Secret Flower Sculptures.

INSIDE TIP: On March 18, 1990, The Gardner Museum was the site of the largest art theft in U.S. history.

INSTITUTE OF CONTEMPORARY ART

100 Northern Ave., 617-478-3100, icaboston.org. Sat, Sun, Tue & Wed 10 a.m.–5 p.m., Thu & Fri 'til 9 p.m. $15; seniors $13; students $10; children (under 17) free. Free to all Thu 5–9 p.m. This state-of-the-art structure on the South Boston waterfront presents installations of contemporary paintings, sculptures and photographs, as well as live dance and music. **Special exhibits:** Arlene Shechet: All at Once; **beginning Aug 26**—Erin Shirreff; Mona Hatoum.

JOHN F. KENNEDY PRESIDENTIAL LIBRARY AND MUSEUM

Columbia Point off Morrissey Boulevard, next to UMass Boston, Dorchester, 866-535-1960, jfklibrary.org. Daily 9 a.m.–5 p.m. $14; seniors & students $12; children (13–17) $10; children (12 and under) free; library forums free. This museum portrays the life, leadership and legacy of John F. Kennedy and members of his illustrious family in 21 exhibits, three theaters, 20 video presentations and more. **Special exhibits:** To the Brink: JFK and the Cuban Missile Crisis; Freedom 7 Space Capsule; Presidential Getaway: JFK on Cape Cod.

ABOVE PHOTO: MICHAEL MALYSZKO

THE MARY BAKER EDDY LIBRARY
200 Massachusetts Ave., 617-450-7000, marybakereddylibrary.org. Tue–Sun 10 a.m.–4 p.m. $6; seniors, students & youth (6–17) $4; children (under 6) free. Explore the life and achievements of Mary Baker Eddy, a New England woman who defied conventional 19th-century thinking to become an influential religious leader, publisher, teacher and businesswoman. The museum also houses the famous Mapparium—a three-story stained-glass globe, opened in 1935, which allows visitors to stand in the center, giving them a unique look at how ideas can inspire individuals and change the world.

THE MUSEUM OF AFRICAN AMERICAN HISTORY
African Meeting House, 46 Joy St. (corner of Smith Court), Beacon Hill, 617-725-2991, afroammuseum.org. Mon–Sat 10 a.m.–4 p.m. $5; seniors & children (13–17) $3; children (12 & under) free. Explore the history of Boston's 19th-century African-American community at the African Meeting House, the oldest African-American church still standing in the United States. In addition, there are tour maps available for the Black Heritage Trail.

MUSEUM OF FINE ARTS
465 Huntington Ave., 617-267-9300, mfa.org. Sat–Tue 10 a.m.–4:45 p.m., Wed–Fri 'til 9:45 p.m. Admission (includes two visits in a 10-day period): $25; seniors & students $23; Wed after 4 p.m., pay as you wish; children (7–17) $10 on weekdays before 3 p.m., free at all other times; children (6 and under) free. The museum houses an outstanding collection of paintings, prints, sculptures, furnishings and other artwork from ancient times through the present, as well as the most comprehensive collection of Asiatic art in the world and a four-floor Art of the Americas wing. **Special exhibits:** Gold and the Gods: Jewels of Ancient Nubia; Gordon Parks: Back to Fort Scott; Nature, Sculpture, Abstraction, and Clay: 100 Years of American Ceramics; Herb Ritts; Gonzalo Fuenmayor: Tropical Mythologies; Pastoral to Pop: 20th-Century Britain on Paper; Unfinished Stories: Snapshots from the Peter J. Cohen Collection; Yours Sincerely, John S. Sargent; **beginning Aug 18**—Made in the Americas: The New World Discovers Asia; **beginning Aug 25**—Crafted Objects in Flux; **beginning Aug 29**—In the Steps of the Master: Pupils of Hokusai.

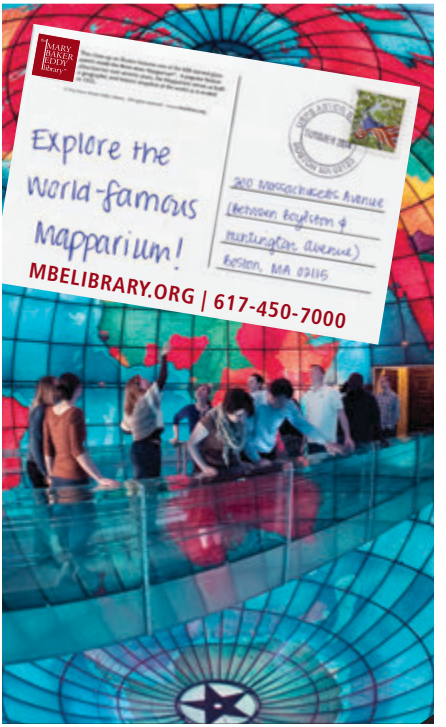

Beyond Boston

CONCORD MUSEUM

Relive Concord's history, from Native American habitation and European settlement to the days of Emerson, Thoreau, the Alcotts and Hawthorne. Special exhibit: The Art of Baseball (pictured). 200 Lexington Road, Concord, 978-369-9763, concordmuseum.org. Mon–Sat 9 a.m.–5 p.m., Sun noon–5 p.m. $10; seniors & students $8; children (6–17) $5; children (under 6) free. Ample free parking on Cambridge Turnpike.

DECORDOVA SCULPTURE PARK AND MUSEUM

51 Sandy Pond Road, Lincoln, 781-259-8355, decordova.org. Daily 10 a.m.–5 p.m. $14; seniors $12; students $10; children (12 and under) free. Sculpture Park: open sunrise to sunset, admission charged during museum operating hours only. Tour one of the largest contemporary art museums and the only permanent public sculpture park in New England. **Special exhibits:** Platform 15: Oscar Tuazon, *Partners*; Platform 16: Esther Kläs, *Ferma (5)*; Walking Sculpture 1967–2015; Architectural Allusions; **through Sep 6**—Integrated Vision: Science, Nature, and Abstraction in the Art of Len Gittleman and György Kepes.

PEABODY ESSEX MUSEUM

East India Square, Salem, 866-745-1876, pem.org. Tue–Sun 10 a.m.–5 p.m. $18; seniors $15; students $10; children (16 and under) free. The nation's oldest continually operating museum boasts a collection showcasing African, Asian, Pacific Island and American folk and decorative art, a maritime collection and the first collection of Native American art in the hemisphere. **Special exhibits:** Branching Out: Trees as Art; Audacious: Raven's Many Gifts: Native Art of the Northwest Coast; Stickwork: Patrick Dougherty; American Epics: Thomas Hart Benton and Hollywood.

SALEM WITCH MUSEUM

19½ Washington Square North, Salem, 978-744-1692, salemwitchmuseum.com. Daily 10 a.m.–5 p.m. $10; seniors $8.50; children (6–14) $7. Life-size stage settings and historically accurate narration recreate the hysteria of the Salem Witch Trials and executions of 1692. Translations available in Japanese, French, German, Italian and Spanish.

Galleries

BOSTON SCULPTORS GALLERY

486 Harrison Ave., 617-482-7781, bostonsculptors.com. Wed–Sun noon–6 p.m. A sculptors' cooperative that has served as an alternative venue for innovative solo sculpture exhibitions since 1992. **Special exhibits: beginning Sep 2**—Andy Zimmermann and Kalimah Muhammad.

BROMFIELD ART GALLERY

450 Harrison Ave., 617-451-3605, bromfieldgallery.com. Wed–Sun noon–5 p.m. Boston's oldest artist-run gallery features shows by members of the cooperative, while exhibitions by visiting artists are selected by current members. **Special exhibits: through Aug 30**—William Brayton and David Shapleigh; **beginning Sep 2**—Plus One.

INTERNATIONAL POSTER GALLERY

205 Newbury St., 617-375-0076, internationalposter.com. Mon–Sat 10 a.m.–6 p.m., Sun noon–6 p.m. The acclaimed fine art poster gallery displays original vintage works from the 1890s through post-World War II modern masters. **Special exhibit: through Sep 7**—22nd Annual Summer Poster Show.

INSIDE TIP: This gallery features more than 10,000 original vintage posters for sale.

L'ATTITUDE GALLERY

211 Newbury St., 617-927-4400, lattitudegallery.com. Mon–Sat 10 a.m.–6 p.m., Sun noon–5 p.m. Contemporary sculpture, crafts and art for the home, garden and commercial environments. **Special exhibit: through Aug 30**—Summer Fusings.

SOCIETY OF ARTS AND CRAFTS

175 Newbury St., 617-266-1810, societyofcrafts.org. Tue–Sat 10 a.m.–6 p.m. The oldest non-profit crafts organization in the country specializes in contemporary American crafts. Jewelry, furniture, glass and ceramics range from cutting-edge to traditional, from functional to sculptural. **Special exhibit:** The John D. Mineck Furniture Fellowship Exhibition.

ABOVE: EDWARD LANING, *SATURDAY AFTERNOON AT SPORTSMAN'S PARK*, ABOUT 1944

THE CORNER MALL

In step with your lifestyle and just steps away, this shopping center boasts more than 20 stores and eateries—including favorites like Skechers USA, Champs, Bath & Body Works, plus an international food court with Thai Accent, Salsa's Mexican Grill, Dunkin' Donuts and more. Easily reached by the MBTA or commuter rail.

Corner of Winter and Washington streets.

Art & Antiques

INTERNATIONAL POSTER GALLERY
205 Newbury St., 617-375-0076, internationalposter.com. Mon–Sat 10 a.m.–6 p.m., Sun noon–6 p.m. This acclaimed fine art poster gallery displays original vintage works from the 1890s through post-World War II modern masters.

L'ATTITUDE GALLERY
211 Newbury St., 617-927-4400. Mon–Sat 10 a.m.–6 p.m., Sun noon–5 p.m. This gallery boasts contemporary sculpture, crafts and art for the home and garden.

SOWA SUNDAYS
450, 460, 500 and 540 Harrison Ave., sowasundays.com. Sun 10 a.m.–4 p.m. In the South End's SoWa cultural district south of Washington Street, enjoy the South End Open Market @ SoWa—an open-air crafts and art market showcasing handmade goods by talented small business owners—as well as a Vintage Market boasting a wide array of antiques, a Farmers Market with the freshest local produce and a Food Truck Court offering dozens of dining options ranging from grilled cheese sandwiches, gourmet pizza and tacos to delicious vegetarian fare, decadent ice cream sandwiches and even espresso.

Audio/Video

BANG & OLUFSEN
141B Newbury St., 617-262-4949, bang-olufsen.com. Mon–Sat 10 a.m.–6 p.m., Sun noon–5 p.m. Bang & Olufsen is Boston's premier electronics showroom. From wireless, noise-canceling headphones to the finest 85" 4K TV on the market, what you see here will amaze you. Please stop by to enjoy an experience you will not forget.

Boots & Shoes

HELEN'S LEATHER
110 Charles St., 617-742-2077. Mon, Wed, Fri & Sat 10 a.m.–6 p.m., Thu 'til 8 p.m., Sun noon–6 p.m. For 40 years, Helen's Leather has supplied New Englanders with quality Western boots by makers like Lucchese, Tony Lama, Justin, Nocona and Frye. In addition, Helen's sells Western belts, buckles, shirts and Stetson hats, as well as leather jackets and bags.

ABOVE PHOTO: DEREK KOUYOUMJIAN

Clothing

BARNEYS NEW YORK
Copley Place, 100 Huntington Ave., 617-385-3300. Mon–Sat 10 a.m.–8 p.m., Sun noon–6 p.m. The Big-Apple-based luxury superstore graces the Hub with its latest flagship store, featuring an in-house concierge, the latest fashions from such designers as Givenchy, Rochas and Narcisco Rodriguez, and even a large fireplace in the extensive shoe department.

CHANEL
6 Newbury St., 617-859-0055. Mon–Sat 10 a.m.–6 p.m. Modeled after Coco Chanel's Paris apartment, the 10,000-square-foot, two-story Chanel boutique features the House's iconic handbags, jewelry and accessories. Upstairs, you'll find ready-to-wear and shoes along with luxe fitting rooms and a suite.

MACY'S
450 Washington St., 617-357-3000. Sun–Thu 10 a.m.–9 p.m., Fri & Sat 'til 9:30 p.m. Discover the season's hottest trends, newest styles and best prices. Choose from renowned designers such as Coach, Polo, DKNY, Hugo Boss, the Martha Stewart Collection and more.

MARSHALLS
500 Boylston St., 617-262-6066: Mon–Thu 9 a.m.–9 p.m., Fri & Sat 'til 9:30 p.m., Sun 10 a.m.–8 p.m.; 350 Washington St., Downtown Crossing, 617-338-6205: Mon–Thu 9 a.m.–8:30 p.m., Fri & Sat 'til 9 p.m., Sun 11 a.m.–8 p.m. With its mantra "Brand-name clothing for less," this discount retailer is a bargain hunter's dream. From Ralph Lauren to Calvin Klein, Marshalls features designer duds for men, women and children.

Gifts & Souvenirs

NEWBURY COMICS
332 Newbury St., 617-236-4930. Mon–Sat 10 a.m.–10 p.m., Sun 11 a.m.–8 p.m.; 36 JFK St. (Garage Mall), Cambridge, 617-491-0337; North Market Building, Faneuil Hall Marketplace, 617-248-9992. You'll have a "wicked good time" at this upstart local chain, which carries import, indie and major label releases, as well as T-shirts, comics and other pop culture kitsch items.

TEDDY BALLGAME'S
1 South Station, 617-330-1230. Located at the South Station concierge desk, Teddy Ballgame's offers tours of Boston that leave from South Station, a wide variety of Red Sox souvenirs, T-shirts and books about the history of Boston.

Gourmet Food & Beverage

BEE'S KNEES SUPPLY CO.
12 Farnsworth St., 617-292-BEES. Mon–Fri 8 a.m.–9 p.m., Sat & Sun 10 a.m.–6 p.m. Located in South Boston's Fort Point neighborhood, this gourmet market includes a cafe, chocolate shop, wine and beer shop, floral center, housewares and more.

BOSTON OLIVE OIL COMPANY
253 Newbury St., 857-277-0007. Sun–Fri 11 a.m.–6 p.m., Sat 'til 7 p.m. Sample more than 50 varieties of the finest extra virgin olive oils grown and pressed by small artisans and farmers from around the world, and balsamic vinegars harvested and imported from Modena, Italy at this Back Bay store's unique Tasting Bar.

BOSTON PUBLIC MARKET
100 Hanover St. (above Haymarket MBTA station), bostonpublicmarket.org. Wed–Sun 8 a.m.–8 p.m. The only locally sourced market of its kind in the United States, this indoor, year-round market features farm-fresh produce, meat, eggs, cheese, fish, baked goods, flowers and an assortment of specialty and prepared foods from 35 Massachusetts and New England vendors.

FORMAGGIO KITCHEN
268 Shawmut Ave., 617-350-6996: Mon–Fri 9 a.m.–8 p.m., Sat 'til 7 p.m., Sun 11 a.m.–5 p.m.; 244 Huron Ave., Cambridge, 617-354-4750: Mon–Fri 9 a.m.–7 p.m., Sat 'til 6 p.m., Sun 10 a.m.–4 p.m. You'll find produce and menus reflecting the changing New England seasons at this gourmand's paradise. Browse unique wines, fresh truffles and, at the Cambridge location, the infamous cheese caves.

Home Goods

HUDSON
12 Union Park St., 617-292-0900. Mon–Wed, Fri & Sat 10 a.m.–6 p.m., Thu 'til 7 p.m., Sun 11 a.m.–5 p.m. This beloved South End boutique carries furniture, accessories, textiles and more that blend the best of classic New England style with laid-back California cool.

TEN THOUSAND VILLAGES
252 Washington St., 617-372-8743; 694 Massachusetts Ave., Cambridge, 617-876-2414; 226 Harvard St., Brookline, 617-277-7700. Mon–Sat 10 a.m.–7 p.m., Sun noon–5 p.m. (Washington St.: 'til 6 p.m.). This Fair Trade retailer offers hand-crafted goods from artisans in developing countries all over the world.

WATERFORD
127–129 Newbury St., 877-885-9973. Mon–Sat 10 a.m.–7 p.m., Sun 11 a.m.–5 p.m. The U.S. flagship store of the famed Irish crystal maker specializes in high-end giftware and home decor, including barware, glassware, serving pieces and lighting. Exclusive Boston-themed pieces are also available.

Jewelry/Accessories

LUX BOND & GREEN
416 Boylston St., 617-266-4747. Mon–Wed and Fri 10 a.m.–6 p.m., Thu 'til 7 p.m., Sat 'til 5 p.m. Since 1898, Lux Bond & Green has provided its customers with diamonds, gold jewelry, watches and giftware from around the world. The store offers a corporate gift division, bridal and gift registry, a full-service repair department, gift certificates and gift wrapping.

JOHN LEWIS, INC.
John Lewis has created jewelry of imaginative design in Boston for more than 50 years. Using only solid precious metals and natural stones, Lewis aims "to make jewelry at a reasonable price of excellent workmanship and uncommon beauty." 97 Newbury St., 617-266-6665. Tue–Sat 11 a.m.–6 p.m.

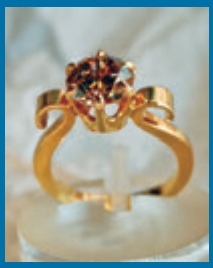

SIDNEY THOMAS JEWELERS
The Shops at Prudential Center, 800 Boylston St., 617-262-0925. Mon–Sat 10 a.m.–9 p.m., Sun 11 a.m.–6 p.m.; The Mall at Chestnut Hill, 617-965-5300. Sat 10 a.m.–8 p.m., Sun noon–6 p.m. A thrilling experience in luxury awaits at Sidney Thomas Jewelers, which offers the world's most beautiful jewelry and watches, coveted designer brands and magnificent one-of-

ABOVE PHOTO: ELLYSIA FRANCOVITCH

Newbury Street

Newbury Street is a world-famous destination. Lined with 19th century brownstones housing fabulous boutiques, spas and restaurants, you'll find both high-end and reasonably priced establishments. Warmer days draw visitors and locals here to shop, dine or enjoy a leisurely stroll. In the evening, Newbury Street greets a chic nightlife crowd with energetic bars and stylish lounges.

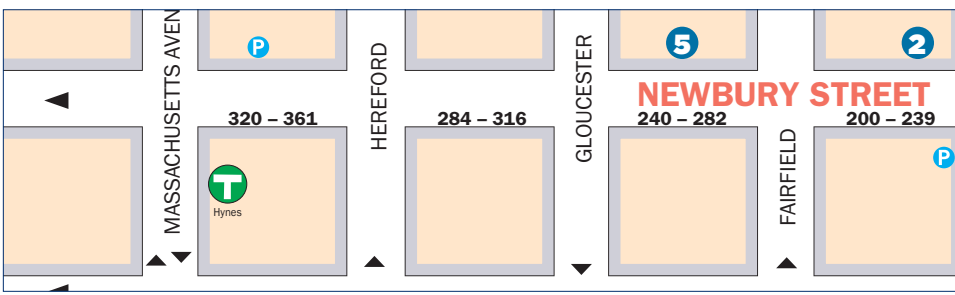

John Lewis
est 1958

Sumptuous, breathtaking jewelry designed and hand-made by John Lewis.

97 Newbury St.
800-266-4101
johnlewisinc.com

1

L'attitude
Art & Sculpture Gallery

Fine contemporary art and sculpture for home, office and garden.

211 Newbury St.
617-927-4400
lattitudegallery.com

2

BANG & OLUFSEN

Featuring the award-winning H8 wireless, noise-canceling headphones.

141B Newbury St.
617-262-4949
Bang-Olufsen.com

3

THE SOCIETY OF ARTS AND CRAFTS

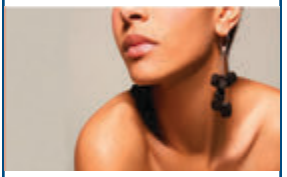

Boston's finest retail and exhibition galleries for contemporary craft.

175 Newbury St.
617-266-1810
societyofcrafts.org

4

BOSTON OLIVE OIL COMPANY

Boston's only extra virgin olive oil and balsamic vinegar tasting bar.

253 Newbury St.
857-277-0007
bostonoliveoilcompany.com

5

SMALL PLEASURES
antique and fine jewelry

Specializing in antique, estate, fine jewelry and vintage watches.

142 Newbury St.
617-267-7371
small-pleasures.com

6

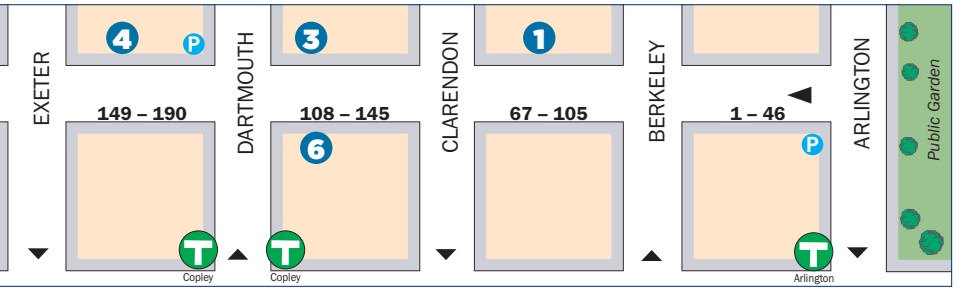

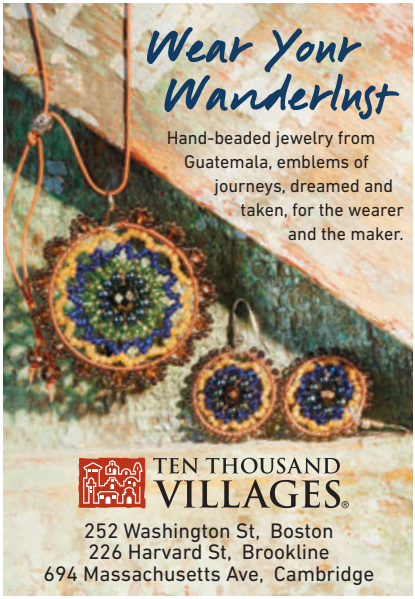

1001873

25% OFF one item with this coupon*

*Offer valid at participating stores until 9/16/15. Not valid with other discounts including clearance, gift card, Oriental rug or Traveler's Find purchases. One coupon per store per customer.

Great eats. Great shopping. Great place to meet! Stop by the international food court and shop a unique collection of specialty stores and boutiques.

Charley's Philly Steaks | Dunkin' Donuts
Sarku Japan | Subway | Wong's of Boston

Bath & Body Works | Lids | Champs | Skechers USA
Wet Seal and more!

THE CORNER MALL

Like us and enter to WIN $50 every month!

In the heart of Boston at the corner of Winter & Washington Streets.

thecornermall.com

a-kind pieces along with world-renowned, impeccable service and presentation.

SMALL PLEASURES
142 Newbury St., 617-267-7371. Mon–Fri 11 a.m.–6 p.m., Sat 10:30 a.m.–5 p.m. Small Pleasures features antique and estate jewelry as well as vintage costume jewelry. The store also offers jewelry and watch repair, restringing and custom jewelry design.

Malls/Shopping Centers

COPLEY PLACE
Copley Square, 617-262-6600. Mon–Sat 10 a.m.–8 p.m., Sun noon–6 p.m. This shopping mecca features more than 100 upscale stores, including Neiman Marcus, Tiffany & Co., Armani and Williams-Sonoma, and fine restaurants like Legal Sea Foods that offer shoppers numerous dining options. To receive a free Ultimate Shopping Excursions card, stop by one of the customer service kiosks.

FANEUIL HALL MARKETPLACE
617-523-1300, faneuilhallmarketplace.com. Walk through history and experience New England's premier visitor destination. Shop more than 75 locally loved boutiques and specialty pushcarts, taste diverse ethnic foods in the Quincy Market Colonnade or dine in one of 12 full-service restaurants.

THE SHOPS AT PRUDENTIAL CENTER
800 Boylston St., 800-SHOP-PRU. Mon–Sat 10 a.m.–9 p.m., Sun 11 a.m.–8 p.m. The Shops at Prudential Center features more than 75 stores and restaurants including The Cheesecake Factory, Saks Fifth Avenue, Ann Taylor and Barnes & Noble. It's also a launch spot for the city's renowned tourist attraction, the Boston Duck Tours.

Teddy BALLGAME'S at South Station

Located in South Station
T-Shirts/Souvenirs/Trolley Tours
617-330-1230

LONGFELLOW NATIONAL HISTORIC SITE

This 1759 Georgian mansion was home to Henry Wadsworth Longfellow from 1837 to 1882 and a central gathering place for writers and artists in the 19th century. It also served as George Washington's headquarters during the siege of Boston in 1775–76. Original furnishings, books and art from around the world are on display.

105 Brattle St., 617-876-4491, nps.gov/long. Wed–Sun 9:30 a.m.–5 p.m. Tours hourly beginning at 10 a.m. Free admission.

Sights of Interest

CAMBRIDGE COMMON/ OLD BURYING GROUND

Massachusetts Avenue and Garden Street. A grazing pasture and cemetery for Puritan Newtowne, as well as a favorite meeting spot for public figures and a tent site for the Continental Army. Early college presidents and town residents were buried in "God's Acre" across from the Common.

CHRIST CHURCH

Zero Garden St., 617-876-0200, cccambridge.org. Offices open Mon–Fri 9 a.m.–4 p.m. Call for services. This 1761 Tory house of worship was utilized as a Colonial barracks during the American Revolution.

HARVARD AND RADCLIFFE YARDS

Located within Harvard Campus. The centers of two institutions that have played major educational roles since Harvard's founding in 1636.

HARVARD SQUARE/OLD CAMBRIDGE

The center of Cambridge activity since the 17th century, the square is home to Harvard University, historic buildings, cafes, restaurants and shops.

TORY ROW (BRATTLE STREET)

One of the nation's most beautiful residential streets, Tory Row is the site of Loyalist mansions and their elegant neighbors from nearly every period of early American architecture.

Entertainment

THE BRATTLE THEATRE

40 Brattle St., Harvard Square, 617-876-6837, brattlefilm.org. $10; students & matinees $8; seniors & children (under 12) $7. Classic, cutting-edge and world cinema with double features almost every day.

CLUB PASSIM

47 Palmer St., Harvard Square, 617-492-7679, passim.org. This legendary folk music venue nurtured the early careers of icons like Joan Baez and Bob Dylan.

THE COMEDY STUDIO AT THE HONG KONG

1238 Massachusetts Ave., Harvard Square, 617-661-6507, thecomedystudio.com. Shows begin at 8 p.m. $10 & 12. Located on the

PHOTO: CHRISTOPHER WEIGL

third floor of the Hong Kong restaurant, The Comedy Studio hosts cutting-edge headliners and up-and-coming comedians.

IMPROVBOSTON
40 Prospect St., Central Square, 617-576-1253, improvboston.com. Performances: Wed–Sun. $5–18. Enjoy improv sketch comedy, stand-up shows, original music and audience participation for all ages.

THE MIDDLE EAST
472 Massachusetts Ave., Central Square, 617-864-EAST, mideastoffers.com. Whether Upstairs, Downstairs or in the Corner, this club showcases the best in alternative and indie rock bands.

REGATTABAR
Third floor of The Charles Hotel, 1 Bennett St., 617-661-5000, regattabarjazz.com. Regattabar is the leading jazz club in New England, showcasing performers rarely seen in the Hub.

THE SINCLAIR
52 Church St., 617-547-5200, sinclaircambridge.com. This live music venue and gastropub is located in the heart of Harvard Square.

Theater

THE DONKEY SHOW
American Repertory Theater, Oberon, 2 Arrow St., 617-495-2668, cluboberon.com. **Ongoing**. *Performances: Sat at 7:30 and 10:30 p.m. $25–45.* Bringing the ultimate disco experience to Boston, this crazy circus of mirrorballs, feathered divas, roller skaters and hustlers tells the story of *A Midsummer Night's Dream* through great '70s club anthems.

WAITRESS
American Repertory Theater, Loeb Drama Center, 64 Brattle St., 617-547-8300. **Through Sep 27**. *$25–65.* Jenna, a waitress and expert pie maker, is stuck in a small town and a loveless marriage. When a baking contest in a nearby county offers her a chance at escape, Jenna must choose between her commitments and her dreams in this world premiere musical that features music and lyrics by Grammy-nominated singer-songwriter Sara Bareilles and is directed by Diane Paulus.

Museums & Galleries

HARVARD ART MUSEUMS
32 Quincy St., 617-495-9400. Harvard Square, harvardartmuseums.org. Daily 10 a.m.–5 p.m. $15; seniors $13; students $10; children (18 and under) free. The Harvard Art Museums—the Fogg, Busch-Reisinger and Sackler—and its voluminous collections are now housed in a larger, newly renovated, Renzo Piano-designed facility.

HARVARD MUSEUM OF NATURAL HISTORY
26 Oxford St., 617-495-3045, hmnh.harvard.edu. Daily 9 a.m.–5 p.m. $12; seniors & students $10; children (3–18) $8. As Harvard's most visited attraction, the museum features exhibits ranging from mammals, fish and dinosaurs to minerals, gems and meteorites.

MIT LIST VISUAL ARTS CENTER
20 Ames St., 617-253-4680, listart.mit.edu. Tue, Wed & Fri–Sun noon–6 p.m., Thu noon–8 p.m. Free admission. One of the area's premier showcases for contemporary art, the List Center presents works from the world's leading contemporary artists through their changing exhibitions.

THE MIT MUSEUM
265 Massachusetts Ave., 617-253-5927, web.mit.edu/museum. Daily 10 a.m.–5 p.m. $10; children, seniors & students $5; children (under 5) free. Exhibits welcome visitors into the world of MIT to discover the potential of science and technology.

Dining

Refer to Dining, page 51, for key to restaurant symbols.

THE ASGARD IRISH PUB & RESTAURANT

Communal tables and a variety of cool, comfortable places to sit—along with an extensive menu, a large craft beer selection, outdoor patio, live music, trivia nights, DJs and no cover charge—make the Asgard a perfect spot for a pint and a meal. 350 Massachusetts Ave., Central Square, 617-577-9100, classicirish.com. Sat & SB. L, D, C. $

ABOVE PHOTO: DEREK KOUYOUMJIAN

HENRIETTA'S TABLE
The Charles Hotel, One Bennett St., Harvard Square, 617-661-5005, henriettastable.com. Locally grown and organic produce is used to create a lively, textured menu of reinterpreted New England classics. Private dining room available. B, L, D, Sat & SB. $$$

RIALTO
Charles Hotel, One Bennett St., Harvard Square, 617-661-5050, rialto-restaurant.com. James Beard Award-winning chef Jody Adams explores the flavors of Italy, France and Spain at this highly acclaimed Harvard Square restaurant. Stop by on Monday nights for dollar oysters. D. $$$$

ZOE'S
1105 Massachusetts Ave., Harvard Square, 617-495-0055, zoes-cambridge.com. This '50s style diner offers a menu of delicious homemade Greek and American food. Serving breakfast all day, Zoe's is a popular destination for the weekend brunch crowd. B, L, D, SB. $

INSIDE TIP:
Try Zoe's delicious Frozen Hot Chocolate.

Shopping

CAMBRIDGESIDE GALLERIA
100 CambridgeSide Place, Lechmere Square, 617-621-8666, cambridgesidegalleria.com. Mon–Sat 10 a.m.–9 p.m., Sun noon–7 p.m. This three-level mall features department stores such as Macy's, as well as more than 100 other stores and specialty shops, including Gap, J. Crew, Aldo and more.

THE GARMENT DISTRICT
200 Broadway, 617-876-5230, garmentdistrict.com. Sun–Fri 11 a.m.–8 p.m., Sat 9 a.m.–8 p.m. A vintage lover's paradise, this two-level thrift warehouse sells everything from time-honored Levi's to '70s go-go boots. Also sift through heaping piles of By-the-Pound clothing, available for $2 per pound.

THE HARVARD COOP
1400 Massachusetts Ave., 617-499-2000, store.thecoop.com. Mon–Sat 9 a.m.–9 p.m., Sun 10 a.m.–7 p.m. America's largest college bookstore, located in Harvard Square, offers a wide selection of official Harvard clothing, souvenirs and four floors of books for all ages.

Cambridge/Somerville
LEGEND
MBTA Subway Stops
Red Line
Green Line
CAMBRIDGE
SOMERVILLE
Harvard University
Harvard Museum of Natural History
Longfellow National Historic Site
Cambridge Common
Radcliffe Yard
Harvard Square
Harvard Yard
Harvard Art Museums
Harvard Stadium
Harvard Business School
Inman Square
Union Square
Central Square
Kendall Square
Kendall/MIT
Lechmere
Edward J. Sennott Park
Donnelly Park
Ahern Park
City Hall
MIT Museum
Stata Center
List Visual Arts Center
Massachusetts Institute of Technology
CambridgeSide Galleria Mall
Hatch Memorial Shell
Charles River
Longfellow Bridge
Harvard Bridge
Memorial Dr
Storrow Memorial Dr
David G. Mugar Way
Soldiers Field Rd
Massachusetts Av
Cambridge Street
Broadway
Main Street
Hampshire St
Prospect St
Western Av
River St
Monsignor O'Brien Hwy
Cardinal Medeiros Av
Galileo Galilei Way
Edwin Land Bl
Cambridge Pkwy
Somerville Av
Washington St
Beacon St
Kirkland St
John F. Kennedy St
Mt. Auburn St
Brattle St
Garden St
Concord Av
Putnam Av
Brookline St
Pearl St
Vassar St
Portland St
Binney St
1
2
3
4
5
6
7
8
9
B
C
D
E
F
2A
3
28
90
93

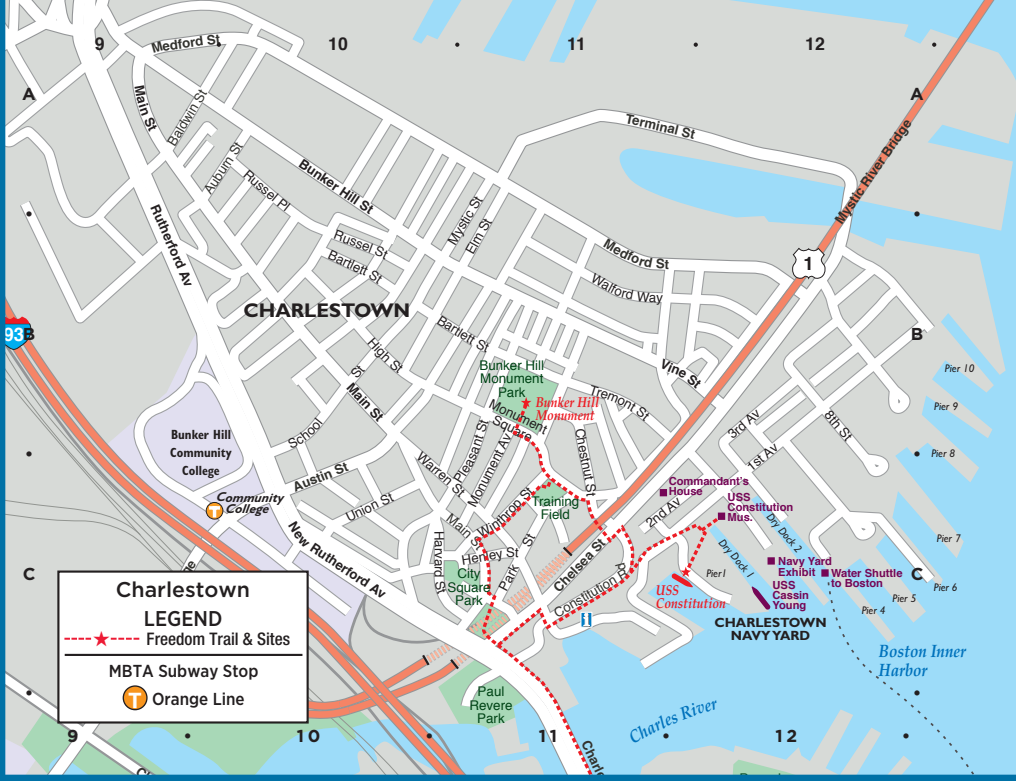
Charlestown
LEGEND
Freedom Trail & Sites
MBTA Subway Stop
Orange Line
CHARLESTOWN
Bunker Hill Community College
Community College
Bunker Hill Monument Park
Bunker Hill Monument
Training Field
City Square Park
Paul Revere Park
Commandant's House
USS Constitution Mus.
USS Constitution
Navy Yard Exhibit
Water Shuttle to Boston
USS Cassin Young
CHARLESTOWN NAVY YARD
Boston Inner Harbor
Charles River
Mystic River Bridge
Medford St
Terminal St
Bunker Hill St
Rutherford Av
New Rutherford Av
Main St
Austin St
Vine St
Chelsea St
Constitution Rd
Dry Dock 1
Dry Dock 2
Pier 1
Pier 4
Pier 5
Pier 6
Pier 7
Pier 8
Pier 9
Pier 10

Fenway/Kenmore Square
LEGEND
MBTA Subway Stops
Orange Line
Green Line
Boston University
Boston University West
Boston University Central
Kenmore Square
Kenmore
Blandford
Fenway Park
Home of the Boston Red Sox
FENWAY
Back Bay Fens
Muddy River
Boston Conservatory of Music
Landmark Center
Wheelock College
Emmanuel College
Children's Hospital
Simmons College
Isabella Stewart Gardner Museum
Museum of Fine Arts
Forsyth Institute
Northeastern University
Museum of Fine Arts Station
Longwood Med Area
Ruggles Station
BROOKLINE
Storrow Dr
Commonwealth Av
Beacon St
Mountfort St
Boylston St
Park Drive
Fenway
Longwood Av
Huntington Av
Ruggles Rd
Westland Av
Massachusetts
Boston University Bridge

CHARLESTOWN
(see page 31)
CAMBRIDGE
(see page 30)
FENWAY/ KENMORE SQUARE
(see page 31)
BOSTON
WEST END
BEACON HILL
BACK BAY
THEATRE DISTRICT
SOUTH END
Charles River
Ahern Park
Kendall Square
Kendall/MIT
List Visual Arts Center
CambridgeSide Galleria Mall
Museum of Science
Science Park
Leverett Cir
TD Garden
Home of the Boston Celtics & Bruins
Charlesbank Playground
Massachusetts General Hospital
Charles/MGH
Old West Church
African Meeting House
Charles Street Meeting House
Louisburg Square
State House
The Mass. State House
Hatch Memorial Shell
Park Street
Frog Pond
Information Center
Soldiers Monument
Boston Common
Public Garden
Lagoon
Central Burying Ground
Boylston
Opera House
Paramount Theatre
Colonial Theatre
Cutler Majestic Theatre
Citi Performing Arts Center
Wang Theatre
Shubert Theatre
Tufts Medical Center
Emmanuel Church
Arlington Church
Arlington
Park Square
Copley
Trinity Church
Copley Square
Boston Public Library
John Hancock Tower
Back Bay South End
Copley Place
Hynes Convention Center
Hynes Convention Center
Prudential Center
Prudential Tower
Prudential
Mary Baker Eddy Library
Christian Science Plaza
Symphony Hall
Symphony Station
Northeastern Station
Massachusetts Ave Station
Museum of Fine Arts
(see page 31)
Boston Center For The Arts
Peters Park
Herald St
E. Berkeley St
Union Park/ Washington
Rotch Playground
Blackstone Square
Franklin Square
Newton St
Carter Playground
Longfellow Bridge
Charles River Dam
Storrow Memorial Dr
Memorial Dr
David G. Mugar Way
Edwin Land Bl
Cambridge Pkwy
Broadway
Thorndike St
Spring St
Hurley St
Charles St
Bent St
Rogers St
Binney St
Munroe St
Fulkerson St
6th St
5th St
Sciarappa
1st St
2nd St
3rd St
Hayward
Carleton
Amherst St
Ames St
Nashua St
Martha Rd
Lomasney Way
Blossom St
Fruit St
Parkman St
N. Grove St
Cambridge St
Phillips
Grove St
Anderson St
Garden St
Irving St
S. Russell St
Joy St
Hancock St
Ridgeway Ln
Temple St
Bowdoin St
Staniford St
Revere St
Myrtle St
Pinckney St
Mt. Vernon St
Cedar Ln
W. Cedar St
Willow St
Chestnut St
Spruce St
Branch St
Walnut St
Lime St
River St
Brimmer St
Beaver Pl
Byron St
Beacon St
Charles St
Tremont St
Mason St
West St
Temple Pl
Washington St
Avery
Essex
La Grange St
Stuart St
Warrenton St
Charles St S.
Piedmont St
Winchester St
Church St
Melrose St
Fayette St
Isabella St
Cortes St
Marginal St
Herald St
W. Oak St
Oak St
Nassau St
Bennet St
Harvard
Tyler St
Arlington St
Berkeley St
Clarendon St
Dartmouth St
Exeter St
Fairfield St
Gloucester St
Hereford St
Marlborough St
Commonwealth Av
Newbury St
Boylston St
St. James Av
Trinity Pl
Stuart St
Blagdon St
Huntington Av
Ring Rd
Stanhope St
Columbus Av
Cazenove St
St. Charles St
Chandler St
Lawrence St
Appleton St
Dartmouth Pl
Gray St
Warren Av
Montgomery St
Harcourt St
Garrison St
Yarmouth St
Canton St
Follen St
Holyoke St
Braddock St
Newton St
Durham St
St. Botolph St
W. Canton St
Brookline St
Pembroke St
Dedham St
Waltham St
Union Park
Hanson St
Milford St
Dwight St
Bradford St
Shawmut Av
Perry St
Washington St
Harrison Av
Traveler St
Albany St
Paul Sullivan Wy
Thayer St
Randolph St
Union Park St
Malden St
Plympton St
Dedham St
Tremont St
Concord St
Rutland St
Worcester St
Springfield St
Camden St
Northampton St
Massachusetts Av
Cambria St
St. Cecilia St
Scotia St
Belvidere St
Dalton St
St. Germain St
Clearway St
Haviland St
Edgerly Rd
Massachusetts Avenue
St. Stephen St
Gainsborough
D
E
F
G
H
I
7
8
9
10
2
3
28
90
93

Charles River
Puopolo Playground
Constitution Wharf
Battery Wharf
NORTH END
Copp's Hill Burying Ground
Old North Church
Paul Revere Mall
St. Stephen's Church
Union Wharf
Sargent's Wharf
Paul Revere House
Eastern Ave
Lewis Wharf
Commercial Wharf
Boston Inner Harbor
Christopher Columbus Park
Aquarium
Long Wharf
New England Aquarium
Central Wharf
India Wharf
Rowes Wharf
Rowes Wharf Station
Joseph Moakley Courthouse
Fan Pier
Institute of Contemporary Art
Pier Four
Court House Station
EAST BOSTON
Maverick
Maverick St
Sumner St
Marginal St
Summer Tunnel
Callahan Tunnel
Water Shuttle To Charlestown
Charlestown Br.
Commercial St
Charter St
Foster St
Henchman St
Battery St
Hull St
Sheafe St
Cleveland
Tileston St
Harris St
Clark
Commercial St
North St
Lewis St
Fulton St
Richmond St
Atlantic Ave
Greenway
Cross St
Clinton St
North Market Quincy Market South Market
Faneuil Hall
Chatham St
State St
Custom House
Central St
Milk St
Water St
Exchange
India St
East India Row
Broad St
Batterymarch St
Wendell
High St
Oliver
Franklin St
Post Office Square
Devonshire St
Federal St
Pearl St
Congress St
Purchase St
Milton Pl
Mathews St
Summer St
Chauncy St
Arch St
Otis St
Franklin St
Hawley St
Bromfield
Old State House
Boston Massacre Site
The Old Corner Bookstore
Information Center
First Public School Site
Old South Meeting House
Downtown Crossing
Haymarket
Government Center
Center Plaza
City Hall
John F Kennedy Federal Building
Kennedy
Tremont St
Bowker St
Hawkins St
New Sudbury St
Congress St
J. F. Fitzgerald
Somerset St
Chapel & Old State Ground
City Hall
Court St
Water St
Milk St
Devonshire St
Federal St
Franklin St
Summer St
Chauncy St
Lafayette
Washington St
Oxford St
Hudson St
Lincoln St
Utica St
South St
Kneeland St
Atlantic Ave
Dorchester Av
Fort Point Channel
Summer St
Melcher St
Necco Ct
Necco St
Wormwood St
A St
Broadway Bridge
Broadway
4th St
Dorchester Av
W. Broadway
W. 4th St
W. 5th St
W 1st St
W 2nd St
W 3rd St
Athens St
D St
E St
Cypher St
Bullock St
S. Boston Bypass Rd
Boston Convention & Exhibition Center
The Lawn on D
SOUTH BOSTON
Fargo St
Summer St
Haul Rd
Seaport Blvd
B St
Viaduct St
D St
World Trade Center
World Trade Center Station
Fish Pier
SOUTH BOSTON WATERFRONT
Blue Hills Bank Pavilion
Silver Line Way
306 Northern Av
Northern Av / Harbor St
Harbor St
Dry Dock Av / Design Center Place
Dry Dock Av
Black Falcon Av
Black Falcon Av / Design Center Place
Northern Av
Thomson Pl
Sillings St
Boston Wharf Rd
Farnsworth St
Sleeper St
Boston Tea Party
Children's Museum
Children's Wharf
Federal Reserve Bldg.
South Station (Amtrak)
Bus Terminal
FINANCIAL DISTRICT
Zakim Bridge
North Station
Rose
Haverhill St
Canal St
Friend St
Endicott
Medford St
N. Washington St
Fitzgerald
Thacher
Lynn
Cooper
Margin
Prince St
Bennet
Stillman
Parmenter
Salem
Hanover
Richmond
Fulton
Lewis
Commercial
Maverick St
Orleans St
Sumner St
Marginal St
LEGEND
Freedom Trail & Sites
Pedestrian Area
MBTA Subway Stops
Red Line
Orange Line
Blue Line
Green Line
Silver Line
N
0
1000ft
INTERSTATE 93 TUNNEL
1
2
3
90
93

MAP INDEX

POINTS OF INTEREST

African Meeting House F10
Arlington Street Church G9
Back Bay Station H8
Berklee College of Music H7
Berklee Performance Center H7
Black Falcon Cruise Port I15
Black Heritage Trail F10
Blue Hills Bank Pavilion H14
Boston Center for the Arts I9
Boston City Hall F11
Boston Common G10
Boston Convention & Exhibition Ctr. I13
Boston Design Center I15
Boston Massacre Site F11
Boston Public Library H8
Boston Tea Party Ships & Museum G12
Boston University H4
Bunker Hill Monument (Charlestown map) B11
Bunker Hill Pavilion (Charlestown map) B11
Central Burying Ground G10
Charles Playhouse H10
Charlestown Navy Yard (Charlestown map) C12
Cheers Bar G9
Children's Museum G12
Christian Science Plaza I7
Christopher Columbus Park F12
Citgo Sign H5
Citi Performing Arts Center H10
Colonial Theatre G10
Conference Center at Harvard Medical J2
Copley Place H8
Copley Square H8
Copp's Hill Burying Ground D12
Custom House Tower F12
Cutler Majestic Theatre G10
Downtown Crossing G11
Emerald Necklace J1–J11
Emerson College G10
Emmanuel College J4
Exchange Conference Ctr. G14
Faneuil Hall F11
Fenway Park H5
Freedom Trail ----- F10
Government Center F11
Granary Burial Ground F11
Harvard Stadium D1
Hatch Memorial Shell F9
Haymarket (Open-air market) E11
Horticultural Hall I7
Huntington Theatre Co./BU Theatre J7
Hynes Convention Center H7
Information Centers:
Boston Common F10
Prudential Center H8
National Park Service F11
Logan Airport (Terminals A & E) E16, F16
Institute of Contemporary Art G13
International Place F12
Isabella Stewart Gardner Museum J5
JFK Federal Building E11
John Hancock Tower H9
Jordan Hall I7
Jorge Hernandez Cultural Center J8
Joseph Moakley Courthouse G13
Kenmore Square H5
Kings Chapel & Burial Ground F11
Lansdowne Street H5
Louisburg Square F9
Mary Baker Eddy Library I7
Mass. College of Art J5
Museum of African-American History F10
Museum of Fine Arts J6
Museum of Science D9
New England Aquarium F12
New England Conservatory of Music I7
New Old South Church H8
North Station D10
Northeastern University J6
Old City Hall F11
Old Corner Bookstore F11
Old North Church D12
Old South Meeting House F11
Old State House F11
The Opera House G10
Park Street Church F11
Park Street Station F11
Paul Revere House E12
Paul Revere Mall E12
Post Office Square F12
Prudential Center H8
The Public Garden (Swan Boats) G9
Quincy Market F12
Robert Gould Shaw Memorial F10
Rose Kennedy Greenway E11–E12
Rowes Wharf F12
Shubert Theatre H10
Sightseeing boats F12
Simmons College J5
South Station Information Center G12
State House F10
Suffolk University F10
Symphony Hall I7
TD Garden D11
Tip O'Neill Building D11
Transportation Building G10
Trinity Church H9
USS Constitution (Charlestown map) C12
USS Constitution Museum (Charlestown map) C12
Water Transportation Terminal G12
Wheelock College I4
Wilbur Theatre G10
World Trade Center G14

CAMBRIDGE MAP

Cambridge City Hall D5
CambridgeSide Galleria D8
Harvard Art Museums C3
Harvard Museum of Natural History B3
Harvard Square C2
Harvard University B2
MIT F6

HEALTHCARE

Beth Israel Deaconess Med. Ctr. J4
Boston Medical Center J9
Brigham & Women's Hosp. J5
Children's Hospital J4
Dana Farber Cancer Institute J4
Harvard School of Public Health J5
Joslin Diabetes Center I4
Longwood Medical area J4
Mass. Eye & Ear Infirmary E9
Mass. General Hospital E9
Tufts Medical Ctr. H10
Spaulding Rehabilitation Hosp. D10

BOSTON LODGING

Ames Hotel F11
Battery Wharf Hotel D12
Best Western Boston I4
Best Western Roundhouse Suites J9
Boston Harbor Hotel F12
Boston Marriott/Copley Place H8
Boston Marriott/Long Wharf F12
Boston Park Plaza G9
The Boxer Boston D10
Charlesmark Hotel H8
Club Quarters F11
The Colonnade H8
Copley Square Hotel H8
Courtyard Boston Downtown H10
Doubletree Club Hotel Boston Downtown G11
Doubletree Guest Suites E2
Eliot Suite Hotel H6
The Fairmont Copley Plaza H8
XV Beacon F10
Four Seasons Hotel G10
Hampton Inn, Crosstown Center J9
The Harborside Inn F12
Hilton Boston Back Bay H7
Hilton Boston/Financial District F12
Holiday Inn Express & Suites E11
Holiday Inn/Brookline I2
Holiday Inn/Somerville B7
Hotel Buckminster H5
Hotel Commonwealth H5
Hyatt Regency Boston, Financial District G11
InterContinental Boston Hotel G12
John Hancock Conference Center H9
Langham Hotel, Boston F12
Liberty Hotel E10
Lenox Hotel H8
Loews Boston Hotel H9
Mandarin Oriental Boston H7
Marriott's Custom House F12
The Midtown Hotel I7
Millennium Bostonian Hotel E11
Milner Hotel H10
NINE ZERO Hotel F11
Omni Parker House F11
Onyx Hotel E11
Revere Hotel H10
Renaissance Boston Waterfront Hotel G12
Residence Inn by Marriott on Tudor Wharf C11
Ritz Carlton Boston Common G10
Seaport Hotel G14
Sheraton Boston H7
Taj Boston G9
The Verb Hotel I6
W Hotel Boston G10
Westin Hotel/Copley Place H8
Westin Waterfront Hotel I13
Wyndham Boston Beacon Hill E10

CAMBRIDGE LODGING

Charles Hotel B1
Hampton Inn/Cambridge C8
Harvard Square Hotel C2
Hotel Marlowe C8
Hyatt Regency/Cambridge G4
Marriott/Cambridge Center E7
Radisson Hotel/Cambridge F3
Residence Inn by Marriott/Cambridge E7
Royal Sonesta D9
Sheraton Commander B2

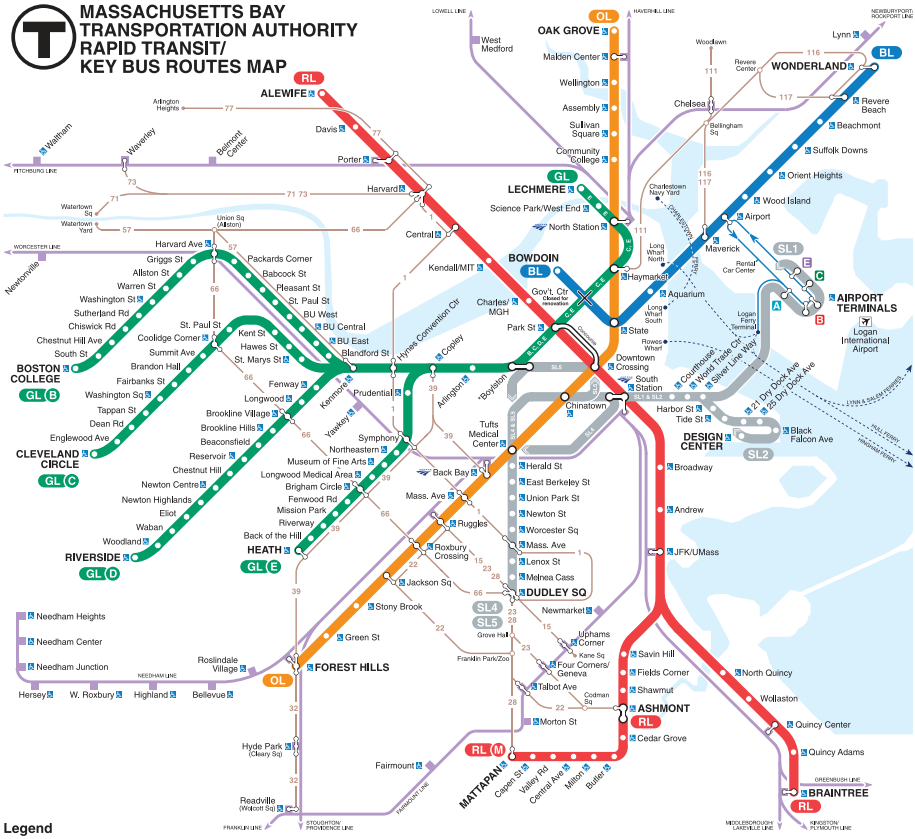

Fares & Passes

The MBTA offers a reusable "Charlie Card" on which riders can store value by using cash or a debit/credit card through kiosks available in all MBTA stations. A Charlie Card, which presently can only be used on the Subway and Bus lines, offers a discounted fare. Riders may also purchase single-ride Charlie Tickets and Day/Week Link Passes at these same kiosks.

Subway Fares

$2.10 Charlie Card
$2.65 Charlie Ticket
Plus FREE subway and local bus transfers

Bus Fares

$1.60 Charlie Card
Plus FREE bus transfers
$3.65 Inner Express
$5.25 Outer Express

$2.10 Charlie Ticket
$4.75 Inner Express
$6.80 Outer Express

Commuter Rail

$2.10–11.50
Price depends on distance traveled. When purchasing a ticket on a train you may be subject to a $2 surcharge during peak hours, if that station has a ticket office or contracted vendor.

Boat Fares

$3.25 Inner harbor ferry
$8.50 Hingham/Hull
$13.75 Cross-Harbor
$17 Logan Airport

Day/Week LinkPass

$12 for 1 day
$19 for 7 days
Unlimited travel on Subway, Local Bus, Inner Harbor Ferry and Commuter Rail Zone 1A. 7-Day Pass valid for 7 days from the date and time of purchase.

MBTA Customer Support:

617-222-3200 or
visit mbta.com

The Back Bay skyline at night

BACK BAY

This famous neighborhood is truly the hub of the Hub

Exquisite architecture and world-class retailers are plentiful in Boston's most well-known neighborhood. The Victorian brick and brownstone residences that line the streets are not only beautiful, they're widely regarded as the best-preserved examples of 19th-century urban design in the United States. **Newbury** and **Boylston streets**, where luxury shops vie for space amidst outstanding restaurants, welcome visitors and residents alike. Back Bay is also home to the iconic **Prudential Tower**, **Trinity Church**, **Boston Public Library**, the **John Hancock Tower** and two sprawling shopping malls connected by a climate-controlled bridge. You'll also find standout salons, spas, antique shops and galleries throughout. Nightlife thrives in Back Bay as well, where chic hotel bars, world-class restaurants and swanky lounges abound.

DON'T MISS

- **Jasper White's Summer Shack** summershackrestaurant.com
- **Top of the Hub** topofthehub.net
- **Kings** kingsbowlamerica.com

ON THE T

Orange Line to Back Bay
Green Line to Arlington, Copley or Hynes Convention Center

BEN & JERRY'S

$1 OFF any size cone or cup

Offer expires December 31, 2015

2 BOSTON LOCATIONS

174 Newbury St.
617-536-5456

20 Park Plaza
617-426-0890

HARVARD SQUARE IN THE GARAGE

36 J.F.K. St.
617-864-2828

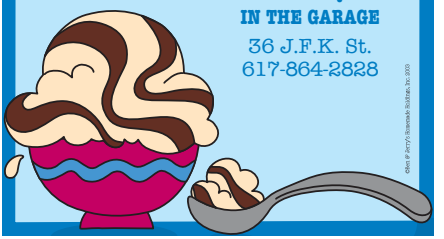

what to do
where to go
what to see

THE PANORAMA Welcome Center

AT COPLEY PLACE

presented by

PANORAMA
THE OFFICIAL GUIDE TO BOSTON

Adjacent to the Skybridge connecting to The Westin Hotel

JASPER WHITE'S SUMMER SHACK
OPEN YEAR-ROUND!

Home of the
PAN ROASTED LOBSTER

...also featuring our
South Bay Blonde Oysters

South Bay Blonde OYSTERS

BOSTON
50 Dalton Street • 617.867.9955

CAMBRIDGE
149 Alewife Brook Parkway • 617.520.9500

DEDHAM
850 Providence Highway • 781.407.9955

MOHEGAN SUN CASINO
860.862.9500

Food is Love™
www.summershackrestaurant.com

Old North Church

NORTH END

Fabulous cuisine, shopping and history are abundant in Boston's Little Italy

Italian culture reigns in the North End, Boston's oldest and busiest neighborhood. The sweet scent of fresh cannoli rises from countless Italian bakeries that populate this district's narrow cobblestone streets, while the veritable buffet of dining choices will have you wishing there were more than three meals to enjoy in a day. Recently, clothing and home decor boutiques have been setting up shop here, making the North End an even more diverse and desirable destination. Don't even try to find a parking space—it's best to hop on the T or walk. If you happen to be strolling **The Freedom Trail**, you'll discover three of the North End's most important historical sites: The **Paul Revere House**, **Copp's Hill Burying Ground** and the **Old North Church**. Summertime brings people into the streets to celebrate various Italian feasts with music, socializing and, of course, sensational food.

DON'T MISS

- **Regina Pizzeria** reginapizzeria.com
- **Massimino's** massiminosboston.com
- **Terramia** terramiaristorante.com
- **Antico Forno** anticofornoboston.com

ON THE T

Orange Line or **Green Line** to Haymarket

MASSIMINO'S
CUCINA • ITALIANA
207 ENDICOTT STREET • BOSTON • 617.523.5959
www.massiminosboston.com

ABOVE PHOTO: SPIRIT OF AMERICA/SHUTTERSTOCK

NORTH END SHOPPING

Once known strictly for its assortment of Italian restaurants and bakeries, the North End has leapt boldly into the 21st century as one of the city's up-and-coming retail districts.

MICHELE TOPOR/ NORTH END MARKET TOUR

Take a culinary tour into the food traditions of Boston's "Little Italy." Learn cooking secrets, benchmark flavors and how to select authentic ingredients. *bostonfoodtours.com*

Boston's Most Traditional Italian

Antico Forno

93 Salem St., North End
617-723-6733
www.AnticoFornoBoston.com

BOSTON TOURS

The Godfather's 1939 Cadillac 8 passenger Limousine

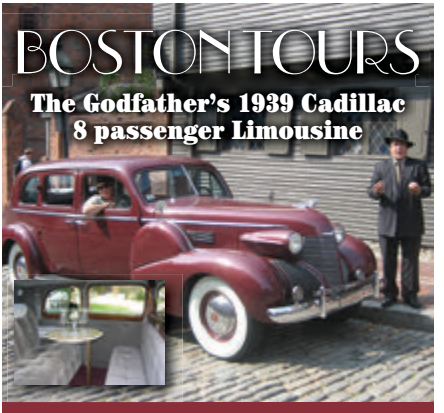

See Boston up close and personal, while our drivers narrate Boston's history, as we drive down Boston's narrow side streets.Tours range from 1½ to 2½ hours. Prices as low as $30.

FREE BOSTON AREA PICK UP AND DROP OFF!

www.Antique-Limousine.com

617-309-6414

BOSTON'S BEST ITALIAN

98 Salem St., North End
617-523-3112
www.TerramiaRistorante.com

ABOVE PHOTO: MARGARITA POLIVTSEVA

Massachusetts State House

BEACON HILL

An old-world feeling awaits you in this quaint part of the city

Strolling along Beacon Hill's picturesque gas-lit streets, brick sidewalks and Federal-style row houses, it's not uncommon to feel as though you've traveled back in time. Both eminently posh and utterly accommodating, this area has borne witness to much of the city's storied past. **The State House**—with its gleaming gold dome—sits on the peak of the hill where the beacon for which the district was named used to reside. In this neighborhood, visitors can also find the **African Meeting House**, which holds the **Museum of African-American History**, as well as the **Bull and Finch Pub**, the inspiration for the popular TV show, "Cheers." **Charles Street**, located at the flat of the hill, is lined with boutiques, restaurants, cafes and charming hotels. Locals descend the hill daily to enjoy all that Charles Street has to offer, adding to the feeling of small-town charm.

DON'T MISS

- **Helen's Leather** helensleather.com
- **The Hungry i** hungryiboston.com
- **Clink** libertyhotel.com
- **Figs** toddenglishfigs.com
- **Savenor's Market** savenorsmarket.com

ON THE T

Green Line to Park St.
Red Line to Park St., Charles St.
Blue Line to Bowdoin

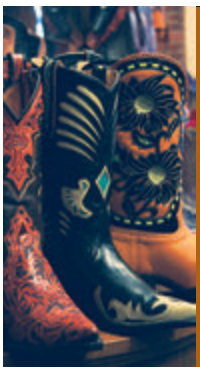

COWBOY BOOTS
MEN ◆ WOMEN ◆ KIDS
Lucchese ◆ Justin ◆
Nocona ◆ Tony Lama ◆
Dan Post ◆ Frye ◆ Liberty
STETSON HATS
Shirts ◆ Belts ◆
Buckles ◆ Bolo Ties ◆
Navajo Jewelry
HELEN'S LEATHER
110 Charles St.,
Boston, MA
617.742.2077

ANTONIO'S
CUCINA ITALIANA
288 Cambridge Street Boston
(617) 367-3310
Across from Mass. General Hospital on historic Beacon Hill

Employees celebrate the grand opening of downtown's new PAUL restaurant & bakery, the first full-service location in the country

DOWNTOWN

City life at its best, where everything is within walking distance

In the heart of Boston, Downtown is where it's happening. The district welcomes a variety of exciting new retailers in 2015, including a **PAUL bakery**, **GAP Factory store**, flagship **Roche Bros.** supermarket and a **Primark** department store. Downtown also boasts numerous attractions, including the historic **Theatre District**, where award-winning architectural treasures were restored to their original glory. The **Ladder District** features a growing restaurant scene, while **Downtown Crossing**, the area's retail center, hosts New England's largest **Jewelers District** and **Macy's** flagship Boston store. The popular **Freedom Trail** courses through the area. Downtown's **Financial District**, an economic engine for the city, is home to a growing roster of tech start-ups and the acclaimed **Post Office Square**. One of the most walkable neighborhoods in the country, Downtown is easily reached via MBTA subway and bus lines and includes several Hubway bike-rental stations.

DON'T MISS

- **Ogawa Coffee** oc-ogawa.co.jp/english
- **PAUL Bakery** paul-usa.com
- **Roche Bros. Supermarket** rochebros.com
- **Serafina Restaurant** serafinaboston.com

ON THE T

Orange Line or **Red Line** to Downtown Crossing
Green Line or **Red Line** to Park St.

SWAN BOATS

One of Boston's oldest and most treasured traditions, these pedal-powered boats take visitors on a leisurely cruise around the Public Garden Lagoon.

Public Garden Lagoon, 617-522-1966. Rides: Daily 10 a.m.–4 p.m. $3.50; seniors $3; children (2–15) $2.50.

Sights of Interest

ARNOLD ARBORETUM

125 Arborway, Jamaica Plain, 617-524-1718. Grounds open sunrise to sunset. Free admission. Visitor Center: Thu–Tue 10 a.m.–5 p.m. Horticultural Library: Mon–Fri 10 a.m.–3:45 p.m. This 281-acre tree sanctuary designed by Emerald Necklace architect Frederick Law Olmsted opened in 1872. Now a National Historic Landmark, the arboretum contains about 15,000 trees, shrubs and flowers for your perusal.

INSIDE TIP: Part of the Emerald Necklace park system, Arnold Arboretum is operated by Harvard University.

BOSTON ATHENÆUM

10½ Beacon St., 617-227-0270. Mon–Thu 9 a.m.–8 p.m., Fri 'til 5:30 p.m., Sat 'til 4 p.m., Sun noon–4 p.m. Art & Architecture tours: Tue & Thu at 3 p.m. Reservations required. One of the oldest and most distinguished private libraries in the United States, the Athenæum was founded in 1807. For nearly half a century, it was the unchallenged center of intellectual life in Boston, and by 1851 it had become one of the five largest libraries in the country. **Special exhibit:** Lafayette: An American Icon.

BOSTON HARBOR ISLANDS

617-223-8666, bostonharborislands.org; ferry tickets: 617-227-4321 or bostonharborcruises.com. Islands accessible by daily ferries: Georges and Spectacle. The Boston Harbor Islands National Park area features 34 islands encompassing 1,600 acres and 35 miles of coastline all within 10 miles of downtown Boston. Hiking trails, beaches, ranger-led tours, camping, kayaking, nature walks, historic sites and free daily programs are just minutes away by ferry. Explore the beauty, tranquility, history and outdoor activities that await you.

BOSTON PUBLIC GARDEN

Bordered by Arlington, Charles, Beacon and Boylston streets. Open daily dawn to dusk. Established in 1837, the Public Garden is the nation's first public botanical garden. Its 24 acres are filled with scenic and diverse greenery, as well as sculptures, including one that commemorates the popular children's book *Make Way for Ducklings*. Other fixtures

ABOVE PHOTO: ALLIE FELT

HOP ON & HOP OFF
Boston's Premier Trolley Tour

UPPER DECK TROLLEY TOURS
SUPER TOURS
EXCITE • ENTERTAIN • EDUCATE
SUPER DUCK TOURS

FREE BONUS SUPER DUCK SPLASH

BASIC TICKET *Recommended Day trip only*

- Valid for 1 Day
- Valid for Boston Loop & Seaport Loop Only
- Choice of 1 Bonus Option:

Old South Meeting House • Institute of Contemporary Art
Charles River Boat Cruise • Boston Harbor Cruise
**Splash NOT Included

Adult	$37.14	PLUS CCF TAX
Senior/Student/Military	$28.57	
Children 3-11 (under 3...FREE)	$19.05	

PREMIUM TICKET - *BETTER VALUE*

- Valid for 2 Consecutive Days
- Valid for All Loops: Boston, Seaport & Harvard Sq.
- Valid for 1 Free Super Duck Splash Harbor Tour
- Choice of 1 Bonus Option:

Old South Meeting House • Institute of Contemporary Art
Charles River Boat Cruise • Harvard Museum of Natural History
MIT Museum

Adult	$56.19	PLUS CCF TAX
Senior/Student/Military	$47.62	
Children 3-11 (under 3...FREE)	$32.38	

THE WORKS TICKET - *BEST VALUE*

If you want to see all of Boston...this is the ticket for you!!

- Valid for 2 Consecutive Days
- Valid for All Loops: Boston, Seaport & Harvard Sq.
- Valid for 1 Free Super Duck Splash Harbor Tour
- Includes ALL Bonus Options:

Old South Meeting House • Institute of Contemporary Art
Charles River Boat Cruise • Harvard Museum of Natural History
MIT Museum

Adult	$67.62	PLUS CCF TAX
Senior/Student/Military	$59.05	
Children 3-11 (under 3...FREE)	$43.81	

Super Duck Tour 1-877-34-DUCKS • Upper Deck Trolley 1-617-742-1440 • BostonSuperTours.com

SUPER DUCK TOURS

FREE DUCK WHISTLE
w/every ticket purchase a $4.00 VALUE!!!

WE ARE THE ONLY BOSTON HARBOR DUCK TOUR!!!

Come Swim the Streets of Boston!

A Splashing Good Time Awaits You!

TICKETS
TICKETS

SUPER DUCK, LAND & SEA TOUR

ADULT	$33.33	PLUS CCF TAX
SENIOR/STUDENT/MILITARY*	$29.52	
CHILDREN 3-11	$21.90	
CHILDREN (under 3)**	$11.43	

Super Duck available March 20th-October 31st
(weather permitting, weekends in November)

*Senior 65 and over, Student 12-18 w/ school ID, Military w/current military ID.
**One free child per paying adult, otherwise 3-11 price.

The Franciscan Friars of
ST. ANTHONY SHRINE
welcome you to celebrate Catholic Mass in the heart of Boston's Downtown Crossing

St. Anthony Shrine
& Ministry Center

Music Masses with The Arch Street Band Saturday at 4 & 5:30 p.m. and Sunday at 10 & 11:15 a.m. and 12:30, 4 & 5:30 p.m.
Additional Mass and confession times at stanthonyshrine.org

The Best View of Boston—at Home or on the Go!
bostonguide.com

the official site of
PANORAMA
THE OFFICIAL GUIDE TO BOSTON

include the Lagoon, home to the famed Swan Boats from April through September.

BOSTON PUBLIC LIBRARY
700 Boylston St., Copley Square, 617-536-5400. Mon–Thu 9 a.m.–9 p.m., Fri & Sat 'til 5 p.m., Sun 1–5 p.m. Free admission. Art & Architecture tours: Mon at 2:30 p.m.; Tue & Thu at 6 p.m.; Wed, Fri & Sat at 11 a.m. The first publicly supported municipal library in the world hosts one million visitors a year, who come to view this architectural masterpiece and its collection of more than five million books. Film festivals, exhibits and children's programs run throughout the year.

BOSTON TEA PARTY SHIPS & MUSEUM
Congress Street Bridge, 855-832-1773, bostonteapartyship.com. Daily 10 a.m.–5 p.m. $25; seniors, students & military $22; children (4–12) $15; children (3 and under) free. The Boston Tea Party Ships & Museum is dedicated to accurately reliving the famous event of December 16, 1773. With a new state-of-the-art museum and authentic replica ships (the *Beaver* and the *Eleanor*), the attraction invites visitors to travel back in time to learn and experience the courageous acts of those who forever shaped the course of history.

CUSTOM HOUSE TOWER
3 McKinley Square, 617-310-6300. Observation deck tours daily, except Fri, at 2 p.m. $4. Tours may be cancelled due to weather conditions; call ahead. Boston's first skyscraper stands high over Boston Harbor as one of the city's most impressive landmarks. Crowned by its distinctive clock tower and restored with modern luxuries, the building (operated by the Marriott Corporation) epitomizes the preservation of Boston's historic architecture.

THE FIRST CHURCH OF CHRIST, SCIENTIST
210 Massachusetts Ave., 617-450-2000. Free tours of The Mother Church Tue noon–4 p.m., Wed 1–4 p.m., Thu–Sat noon–5 p.m. and Sun 11 a.m.–3 p.m., every half hour. Services: Sun at 10 a.m. and 5 p.m. The original Mother Church built in 1894 is at the heart of the Christian Science Center, situated on 14 acres in the Back Bay. The Romanesque structure is made from New Hampshire granite with stained glass windows illustrating Biblical events.

THE SKYWALK OBSERVATORY AT THE PRUDENTIAL CENTER
800 Boylston St., Prudential Tower, 50th floor, 617-859-0648. Daily 10 a.m.–10 p.m. Admission (including a headset audio tour of points of interest): $17; seniors $14; students (with college ID) $13; children (under 12) $12. Observatory may be closed due to weather conditions; please call ahead. New England's premier observatory offers spectacular 360-degree panoramic views of the city. This unique experience is a must for all Boston visitors, and boasts an audio tour, multimedia theater, the Dreams of Freedom: Boston's Immigrant Experience exhibit and much more.

TRINITY CHURCH
206 Clarendon St., Copley Square, 617-536-0944. Sun 7 a.m.–9 p.m., Mon, Tue, Thu & Fri 8 a.m.–5 p.m., Wed 'til 6:30 p.m., Sat 9 a.m.–5 p.m. Worship services: Sun 7:45, 9 and 11:15 a.m., 6 p.m. Guided tours: $7; seniors & students (with ID) $5; children (under 16) free with an adult; call for times. Self-guided tours: Mon, Fri & Sat 9 a.m.–5 p.m., Tue, Wed & Thu 'til 6 p.m., Sun 1–5:30 p.m. Built in 1877, this house of worship is a combination of Victorian, Gothic and French Romanesque styles and is one of the great masterpieces of American church architecture.

Tours and Trails

ANTIQUE LIMOUSINE
617-309-6414. bostontours-antiquelimo.com. Tours by appointment only. Enjoy historic Freedom Trail tours in a 1939 Cadillac eight-passenger limousine, just like the Godfather's car. Get close to the sights where the trolleys and duck tours can't. The drivers dress, speak and act the part—just don't mess with them or you might be riding in the trunk! They'll make you an offer you can't refuse. Ask about their specials.

BLACK HERITAGE TRAIL
46 Joy St., 617-725-5415. Free tours by appointment only. Call at least 24 hours in advance for reservations. Visit afroammuseum.org for site descriptions. A guided tour through the north side of Beacon Hill, including the homes of politicians and entrepreneurs; the African Meeting House, built in 1806; the oldest standing house built by an African-American (1797); and

The first place to see Boston

See Boston like you've never seen it, at the Skywalk Observatory. Interesting displays including "Dreams of Freedom," featuring the Boston immigrant experience. Informative audio tour and a theater featuring "Wings Over Boston." Located at The Prudential Center, 800 Boylston Street, Boston | 617-859-0648

skywalk observatory
Prudential Center

skywalkboston.com

the home of Lewis and Harriet Hayden, who harbored runaway slaves. Maps are available at the Museum of African-American History.

BOSTON UPPER DECK TROLLEY TOURS
617-742-1440. Tours depart daily from 9 a.m.–5 p.m. approximately every 15 minutes; schedule is subject to change, visit bostonupperdecktrolleytours.com or call ahead for availability. Tickets can be purchased aboard trolleys or at various locations throughout the city. Basic tickets (Boston loop only): $37.14; military, seniors & students $28.57; children (3–11) $19.05; children (under 3) free; premium tickets: $56.19; military, seniors & students $47.62; children (3–11) $32.38; children (under 3) free. Boston's upper deck "Green" and eco-conscious trolley fleet provides superior views as you tour Boston's historic sights in comfort. This 2.5 hour loop covers more than 100 points of interest, including the North End, the *USS Constitution*, Back Bay and Boston Common. As a bonus for premium value ticket holders, connect with Super Tours' Cambridge loop, which takes visitors to Harvard and Central squares. All of this, plus a free second day on the trolley, a free Super Duck Harbor Splash Tour and your choice of free admission to a Charles Riverboat Cruise, the Old South Meeting House, Harvard Museum of Natural History, MIT Museum or Institute of Contemporary Art makes this comprehensive tour one of Boston's best values for visitors.

FENWAY PARK TOURS
4 Yawkey Way, 617-226-6666. Tours leave daily, every hour on the hour, 10 a.m.–5 p.m. $18; seniors $17; children (3–15), students & military personnel $12. Tours originate at the Souvenir Store located on Yawkey Way across from Service Gate D, rain or shine. This tour offers an inside look at America's oldest active Major League ballpark, including a visit to the top of the famed "Green Monster."

THE FREEDOM TRAIL FOUNDATION'S FREEDOM TRAIL PLAYERS
617-357-8300. Tours depart Boston Common Visitor information Center hourly from 11 a.m.–4 p.m. $14; seniors & students $12; children (12 and under) $8; call for private tours. Explore the Freedom Trail with costumed actors portraying famous patriots such as James Otis, Abigail Adams and William Dawes in this 90-minute tour.

HISTORIC PUB CRAWL
BosTix Booth, Faneuil Hall, 617-357-8300. Reservations required. Tue at 5:30 p.m. $43. The Freedom Trail Foundation's 18th-century costumed guide takes you on a tour of Boston's historic pubs where treasonous events were hatched more than 250 years ago. Enjoy plenty of beer and light fare along the way.

NORTH END MARKET TOUR
617-523-6032. Three-hour tours: Wed & Sat at 10 a.m. and 2 p.m., Fri at 10 a.m. and 3 p.m. Reservations required. Custom tours for groups available. $54. Michele Topor, an authority on Italian cuisine and culture, hosts walking tours through one of the nation's oldest Italian-American communities.

ST. ANTHONY SHRINE
100 Arch St., 617-542-6440. Daily 5:30 a.m–7 p.m. Visit stanthonyshrine.org for a full Mass schedule. Directed by the Franciscan friars of Holy Name Province and inspired by the enduring legacy of St. Francis of Assisi, this Catholic ministry has been a Downtown Crossing landmark since 1947 and offers daily Masses—including seven music Masses featuring The Arch Street Band—and a comprehesive outreach program.

SUPER DUCK TOURS
Departing from Charlestown Navy Yard, 877-34-DUCKS, bostonsupertours.com. Tours: Daily at noon, 2 and 4 p.m. $33.33; seniors & students $29.52; children (3–11) $21.90; children (under 3) $11.43. This 90-minute tour departs from Charlestown Navy Yard, and offers a free shuttle to and from the New England Aquarium area. Boston's newest amphibious tour takes visitors on a narrated waterfront journey through the streets of Boston, which suddenly turns into a nautical adventure when the bus becomes a boat and plunges boldly into Boston Harbor.

Whale Watches

NEW ENGLAND AQUARIUM
Central Wharf, 617-227-4321. Mon–Fri at 9, 10 and 11 a.m., noon and 2 p.m.; Sat & Sun at 9, 10 and 11 a.m., noon and 1, 2, 3 and 5 p.m.; **beginning Sep 8***—Mon–Fri 10 a.m. and noon, Sat & Sun 10 and 11 a.m., noon and 2 p.m. $49; seniors $44; children (3–11) $33; children (2 and under) $16.* Cruise on high-speed catamarans to Stellwagen Bank, the

East Coast's most famous destination for whale watching. Catch sight of humpback, finback and minke whales from the deck or from the comfort of a fully modernized cabin boasting snack and beverage services.

Wildlife

FRANKLIN PARK ZOO

One Franklin Park Road, Franklin Park, 617-541-LION. Mon–Fri 10 a.m.–5 p.m, Sat & Sun 'til 6 p.m. $19.95; seniors $16.95; children (2–12) $12.95; military personnel with ID half-price; $12.95 for all from 10 a.m.–noon the first Sat of each month. Home to more than 210 species, many of them endangered. Roam the Australian Outback Trail with kangaroos, visit the gorillas in the Tropical Forest, marvel at the lion at Kalahari Kingdom and see zebras, ostriches and wildebeests at Serengeti Crossing.

NEW ENGLAND AQUARIUM

Central Wharf, 617-973-5206. Sun–Thu 9 a.m.–6 p.m., Fri & Sat 'til 7 p.m.; **beginning Sep 8***—Mon–Fri 9 a.m.–5 p.m., Sat & Sun 'til 6 p.m. $26.95; seniors (60+) $24.95; children (3–11) $17.95; children (under 3) free. Refer to Current Events section under Film for IMAX theater listings. Combination ticket prices available.* Dedicated to advancing knowledge of the world of water, this aquatic zoo features a Giant Ocean Tank containing a Caribbean coral reef; a popular penguin habitat; Northern fur seals in the Marine Mammal Center; a shark and ray touch tank; and the Simons 3D IMAX Theater.

STONE ZOO

149 Pond St., Stoneham, 781-438-5100. Mon–Fri 10 a.m.–5 p.m, Sat & Sun 'til 6 p.m. $15.95; seniors $13.95; children (2–12) $11.95; military personnel with ID half-price; $11.95 for all from 10 a.m.–noon the first Sat of each month. Highlights include Mexican gray wolves, meerkats, snow leopards, jaguars, black bears and white-cheeked gibbons.

Beyond Boston

THE BERKSHIRES

These mountains located roughly three hours west of Boston are considered a top cultural resort location, home to numerous antique shops, art galleries, museums, spas, spots for boating, scenic biking, skiing and hiking, as well as Tanglewood, the Boston Symphony Orchestra's summer home.

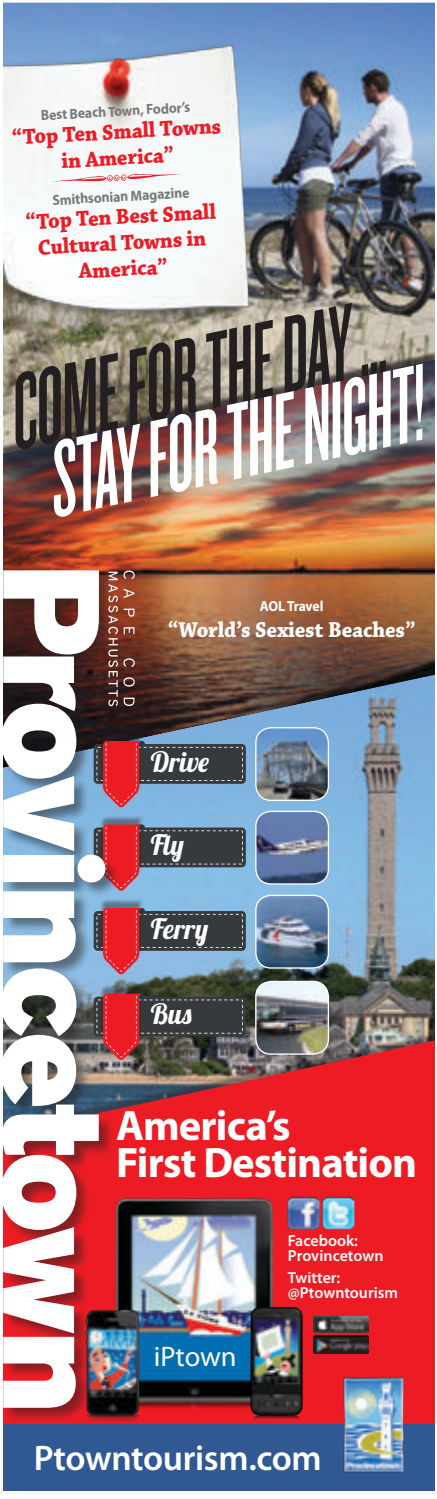

MINUTE MAN NATIONAL HISTORICAL PARK

978-369-6993, Concord and Lexington (North Bridge Visitor Center, 174 Liberty St., Concord). Park grounds open sunrise to sunset. Created in 1959 to preserve the sites associated with the opening battles of the American Revolution, Minute Man Park consists of more than 900 acres of land along original segments of the Battles of Lexington and Concord, including Lexington Green and Concord's North Bridge, as well as The Wayside, the 19th-century home of literary greats Nathaniel Hawthorne and Louisa May Alcott.

PLIMOTH PLANTATION

137 Warren Ave., Plymouth, 508-746-1622. Daily 9 a.m.–5 p.m. $29.95; seniors $26.95; children (5–12) $19; (under 5) free. When the Pilgrims landed in America in 1620, they landed at Plymouth Rock. They built their settlement three miles south of the rock and named it Plimoth Plantation. Today, visitors can tour the Plantation and see how the Pilgrims went about their daily lives, hunting, gathering and making crafts.

PROVINCETOWN

Located on the tip of Cape Cod, Provincetown marches to its own beat. This New England fishing village and prominent art colony is home to a thriving gay community, and is also where playwright Eugene O'Neill penned some of his best work and Thoreau completed his walk around the Cape. Provincetown boasts miles of beaches, a charming and eclectic shopping district, trails for hiking and biking, and whale watches for those looking to escape the busy city.

SALEM

This North Shore town is known for the Salem Witch Trials of 1692, but Salem also boasts a bustling wharf with many bars and restaurants, and is regarded as an up-and-coming enclave for the young and trendy. Fans of spooky stuff can visit the New England Pirate Museum or tiptoe through the Salem Witch Museum or Witch Dungeon Museum. On Halloween, the city transforms into one giant party for ghosts and ghouls, but 365 days a year, Salem is a charming place to explore and enjoy.

ABOVE PHOTO: TIM GRAFFT/MASS. OFFICE OF TRAVEL & TOURISM

FREEDOM TRAIL

The Freedom Trail begins at the Boston Common Information Kiosk, where you can obtain a map, rent a self-guided audio tour or take a walking tour (in season) with an 18th-century costumed guide. Ticket sales from Freedom Trail Foundation tours help preserve the historic sites. Boston National Historical Park tours (National Park Service) begin at Faneuil Hall. Call 617-357-8300 or visit TheFreedomTrail.org for additional info.

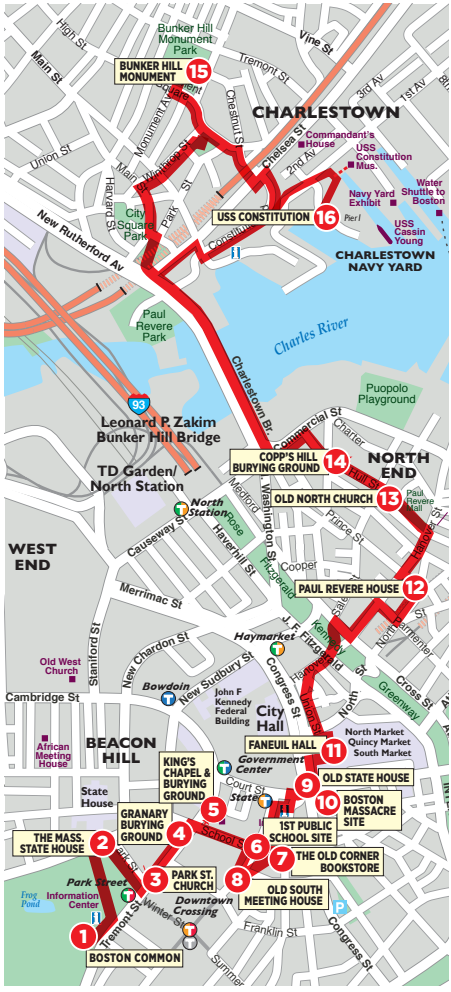

1 BOSTON COMMON

Set aside in 1634 as a military training field and grazing pasture, the Common is America's oldest public park. It served as quarters for British as well as Colonial troops, and later housed Civil War regiments. The British Army set out for the start of the Revolutionary War from what is now Park Square.

2 THE STATE HOUSE *Beacon St. on top of Beacon Hill, 617-727-3676. Mon–Fri 8:45 a.m.–5 p.m., except holidays. Registration required for guided tours.* The golden dome marks the government seat of the Commonwealth of Massachusetts. On land acquired from John Hancock, Samuel Adams laid the cornerstone, and the red brick portion was designed by architect Charles Bulfinch.

3 PARK STREET CHURCH *Corner of Park and Tremont Sts., 617-523-3383. Tue–Sat 9:30 a.m.–3 p.m. Services: Sun at 8:30 and 11 a.m. and 4 p.m.* Morning services are traditional, evening services are contemporary. Built in 1809, this church was described by Henry James as "the most interesting mass of brick and mortar in America."

4 OLD GRANARY BURYING GROUND *Tremont St. next to Park Street Church, 617-635-4505. Daily 10 a.m.–5 p.m.* This historic cemetery is the final resting place of John Hancock, Paul Revere, Samuel Adams and the victims of the Boston Massacre, as well as Elizabeth Goose, believed to be the legendary "Mother Goose."

5 KING'S CHAPEL & BURYING GROUND *Tremont and School Sts., 617-227-2155. Chapel: Mon–Sat opens at 10 a.m. Sun opens at 1:30 p.m. Services: Sun at 11 a.m., Wed at 12:15 p.m. Burying Ground: daily 10 a.m.–5 p.m.* Still an active house of worship, King's Chapel was established in 1687 as the first Anglican congregation in Boston.

6 SITE OF FIRST PUBLIC SCHOOL & BEN FRANKLIN'S STATUE On School Street, marked by a column and commemorative plaque. On April 13, 1635, the town voted to establish the first public school in the country. Nearby is Benjamin Franklin's statue, built in 1856, the first portrait statue erected in the United States.

7 SITE OF THE OLD CORNER BOOKSTORE

School and Washington Sts. Constructed as an apothecary in 1718, the ground floor was later a bookstore and literary center of Boston and a meeting place for notables like Emerson, Hawthorne and Thoreau.

8 OLD SOUTH MEETING HOUSE *310 Washington St., 617-482-6439. Daily 9:30 a.m.–5 p.m. $6; seniors & students $5; children (6–18) $1; children (under 6) free.* This building housed many town meetings, the most famous of which saw an outraged Samuel Adams signal the start of the Boston Tea Party.

Red Hot.

Timeless Tuesdays
Bite Thursdays
Play Fridays
Flaunt Saturdays

BOND
restaurant | lounge

The Langham, Boston
250 Franklin St., Boston
617.956.8765 bondboston.com

9 OLD STATE HOUSE *Corner of Washington and State streets, 617-720-1713. Daily 9 a.m.–6 p.m.;* **beginning Sep 8***—'til 5 p.m. $10; seniors & students $8.50; children, military & veterans free.* Built in 1713, this seat of Colonial government was the center of activity for such patriots as John Hancock and Samuel and John Adams. It was here that the Declaration of Independence was first read in Boston.

10 BOSTON MASSACRE SITE *State Street in front of the Old State House.* At the next intersection below the State House, a ring of cobblestones marks the site of the clash between a jeering Boston crowd and a British guard of nine soldiers on March 5, 1770.

11 FANEUIL HALL *Merchants Row and Faneuil Hall Square, 617-242-5689. Daily 9 a.m.–5 p.m. Historical talks given every half hour from 9:30 a.m.–4:30 p.m., when hall is not in use.* "The Cradle of Liberty" combines a marketplace on the first floor with the town meeting hall upstairs, the site of fiery revolutionary debate.

12 PAUL REVERE HOUSE *19 North Square, North Street, 617-523-2338. Daily 9:30 a.m.–5:15 p.m. $3.50; seniors & students $3; children (5–17) $1.* The oldest home in Boston (built c. 1680), occupied by silversmith and patriot Paul Revere from 1770 to 1800.

13 OLD NORTH CHURCH *193 Salem St., 617-523-6676. Daily 9 a.m.–6 p.m. Services: Sun at 9 and 11 a.m.* Known as Christ Church and erected in 1723, this is Boston's oldest standing church. Two lanterns were hung here on April 18, 1775, signaling the Redcoats' departure by sea for Lexington and Concord.

14 COPP'S HILL BURYING GROUND *Hull Street. Daily 9 a.m.–5 p.m.* Set out in 1659, Copp's Hill was Boston's second cemetery. Many remarkable people are interred here, including the Mather family of ministers and Edmund Hartt, builder of the *USS Constitution.*

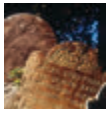

15 BUNKER HILL MONUMENT *Breed's Hill, Charlestown, 617-242-7511. Daily 9 a.m.–5 p.m., last climb at 4:30 p.m.* The site of the historic battle of June 17, 1775.

16 USS CONSTITUTION *Charlestown Navy Yard, Charlestown, 617-242-5670. Tue–Fri 2:30–6 p.m., Sat & Sun 10 a.m.–6 p.m.* This 44-gun frigate is the world's oldest commissioned warship, christened "Old Ironsides" during the War of 1812 when cannonballs literally bounced off her triple hull.

BEN & JERRY'S
The Vermont-based premium ice cream purveyors offer favorite flavors like Chunky Monkey, Phish Food and Cherry Garcia, as well as cookies, brownies and refreshing fruit smoothies. $
174 Newbury St., 617-536-5456; 20 Park Plaza, Ste. 14, 617-426-0890; 36 JFK St., Cambridge, 617-864-2828.

Back Bay

ASTA
47 Massachusetts Ave., 617-585-9575, astaboston.com. Earthy, mysterious and minimal, Asta offers a prix fixe tasting menu-only experience. An open kitchen invites you to get up close and personal with the menu of your choice: three, five or eight courses. D. $$$$

BAR 10
Westin Copley Place, 10 Huntington Ave., 617-424-7446, bar10boston.com. Bar 10 mixes signature martinis and lighter, modern American fare with a vibrant setting and an array of shareable dishes, including salads, flatbread pizzas and more. Voted Best Hotel Bar by *Boston* magazine and Best Civilized Nightcap by *The Improper Bostonian*. L, D, C, SB. $$

BASHO JAPANESE BRASSERIE
1338 Boylston St., 617-262-1338, bashosushi.com. This gourmet Japanese hotspot boasts innovative sushi rolls that combine a Western spin on flavor pairings with traditional techniques and is a great alternative to the usual ballpark cuisine. L, D, C, LS, VP. $$

DAVIO'S NORTHERN ITALIAN STEAKHOUSE
75 Arlington St., 617-357-4810, davios.com. Davio's spacious, relaxed dining room serves as the perfect stage for its signature dishes, including a selection of homemade pastas and Brandt meats as well as a selection of fresh seafood. Additional flair is provided by the open kitchen layout. L, D, VP, C. $$$

KEY

B	Breakfast
L	Lunch
D	Dinner
BR	Brunch
SB	Sunday Brunch
C	Cocktails
LS	Late Supper (serving after 10 p.m.)
VP	Valet Parking
NC	Credit Cards Not Accepted
*	Entertainment

AVERAGE PRICE OF DINNER ENTREES

$	Most less than $12
$$	$12–18
$$$	$19–25
$$$$	Most more than $25

Many restaurants offer a wide range of entrees and prices; the classifications are only approximations.

Refer to Cuisine Index, page 60.

Scan this code for expanded *Panorama* dining listings

or visit **bostonguide.com**

ABOVE PHOTO: JONATHAN DAISY

DOUZO
131 Dartmouth St., 617-859-8886, douzosushi.com. This restaurant features cutting-edge sushi dishes and entrees that combine tradition and modern innovation, along with a lively bar and stylish decor. L, D, C, LS. $$$

JASPER WHITE'S SUMMER SHACK
50 Dalton St., 617-867-9955; 149 Alewife Brook Parkway, Cambridge, 617-520-9500; summershackrestaurant.com. Enjoy top-notch seafood such as pan-roasted lobster, award-winning fried chicken and an impressive raw bar in a casual setting. L, D. $$$

***KINGS**
50 Dalton St., 617-266-2695, kingsbackbay.com. Kings isn't your parents' bowling alley. Executive chef Andre has crafted a versatile American menu highlighted by delectable appetizers, house-smoked ribs, marinated steak tips, hand-tossed pizzas and inventive homemade entrees. Come for the bowling, come back for the food. L, D, LS, C. $$

L'ESPALIER
Mandarin Oriental Boston, 774 Boylston St., 617-262-3023, lespalier.com. This sophisticated French classic, consistently named as one of Boston's top eateries, is a favorite of both power brokers and couples out for a romantic evening. L, D. $$$$

MAX BRENNER
745 Boylston St., 617-274-1741, maxbrenner.com. This renowned purveyor of brunch and chocolate creations also features a creative menu of lunch and dinner options, as well as wine, beer and chocolate-focused cocktails. B, L, D, LS, Sat & SB, C. $$

SHABUMARU
Westin Copley Place, 10 Huntington Ave., 617-437-8888, westincopleyplaceboston.com. Enjoy authentic Japanese-style "hot pot," or shabu-shabu, with a focus on farm-to-table ingredients and the highest quality meats and seafoods. L, D, C. $$

STEPHANIE'S ON NEWBURY
190 Newbury St., 617-236-0990, stephaniesonnewbury.com. Chef/owner Stephanie Sokolove's eatery showcases sophisticated cooking and classic comfort food. Casual elegance at its best with a sidewalk cafe, club-like bar and skylit dining space. L, D, SB. $$$

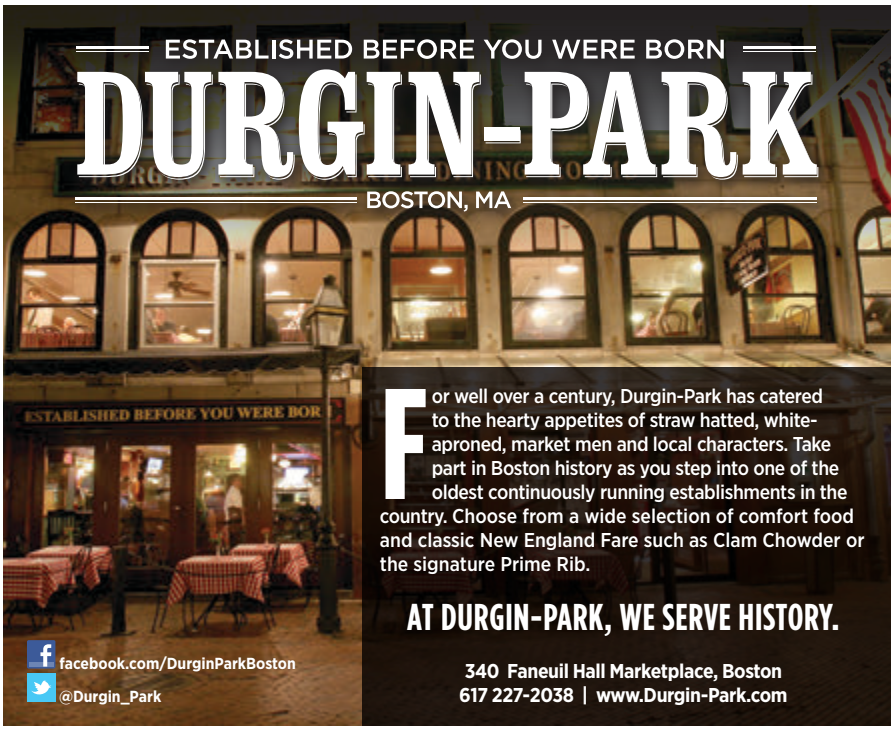

***THE TAJ BOSTON**
15 Arlington St., 617-536-5700, tajhotels.com. This 1927 landmark offers dishes reflecting the seasonal flavors of New England as well as authentic Indian dishes for dinner. Cafe: B, L, D, Sat & SB. Lounge: L, D, C, LS. Bar: L, D, C, LS. $$$$

***TOP OF THE HUB**
800 Boylston St., Prudential Center, 617-536-1775, topofthehub.net. Sit 52 stories above Boston for great dining and a spectacular view of the city. Live jazz seven nights a week. L, D, SB, LS, C. $$$$

INSIDE TIP: Top of the Hub won *Wine Spectator* magazine's Award of Excellence from 1998–2011.

TOWNE STOVE AND SPIRITS
900 Boylston St., 617-247-0400, towneboston.com. The melting pot of cuisines at this favored eatery within the Hynes Convention Center draws inspiration from numerous sources. Blending homestyle, gastropub fare with refined presentations and contemporary influences, Towne creates a dining experience with something for everyone. L, D, Sat & SB, C. $$$$

Beacon Hill

ANTONIO'S
288 Cambridge St., 617-367-3310, antoniosofbeaconhill.com. One of Boston's finest Italian restaurants, Antonio's serves traditional Italian food with nightly specials and a lengthy wine list. Specialties include homemade fusilli and shrimp margarita. L, D. $$

***CHEERS**
84 Beacon St., 617-227-9605; Faneuil Hall Marketplace, 617-227-0150; cheersboston.com. The original Beacon Hill pub and its spin-off offer tasty traditional fare and an abundant beverage selection. Live entertainment Thu–Sat. L, D, C, LS. $

CLINK
The Liberty Hotel, 215 Charles St., 617-224-4004, libertyhotel.com/clink. Artfully marrying European culinary tradition with contemporary American innovation, Clink's dining room features elements of the original cells from its earlier life as the Charles

Welcome To America's Oldest Restaurant
UNION OYSTER HOUSE
A National Historic Landmark

On The Freedom Trail
One Block From
Historic Faneuil Hall

Specializing In Hearty Portions
Of Yankee Style Seafood,
Fresh New England Lobster
And Grilled Meats

41 Union Street • 617-227-2750

Sunday-Thursday 11 am -9:30 pm • Friday & Saturday 11 am -10 pm • Union Bar til -Midnight
Functions • Validated Parking • All Major Credit Cards Honored • Reservations Recommended
Visit Our Website • www.unionoysterhouse.com

THIRSTY?

NOW OFFERING
20+ WINES BY THE GLASS AND
12 CRAFT BEERS ON TAP

32 REASONS TO SAY, "CHEERS"

Located in the Westin Copley Place
10 Huntington Ave Boston MA
Open 7 days, Full menu until 12 am

bar10

BAR10BOSTON.COM
@Bar10_Boston

THE WESTIN
COPLEY PLACE
BOSTON

Street Jail. Clink's lobby bar draws trendy urbanites with its energetic nightlife scene. B, L, C. $$$

THE HUNGRY I

In a two-story townhouse with three working fireplaces and an outdoor patio, chef Peter Ballarin serves signature dishes, including venison au poivre. 71½ Charles St., 617-227-3524, hungryiboston.com. L Thu & Fri, D, SB, C. $$$

NO. 9 PARK
9 Park St., 617-742-9991, no9park.com. Acclaimed chef Barbara Lynch serves up French- and Italian-style dishes in a sophisticated bistro atmosphere atop Beacon Hill, offering inventive versions of classic fare like fresh pasta and foie gras. L, D, LS. $$$$

SCOLLAY SQUARE
21 Beacon St., 617-742-4900, scollaysquare.com. A warm, inviting environment serving American comfort food at a reasonable price with a sophisticated cocktail list. This neighborhood bistro-style restaurant is a great meeting place for friends and small groups to eat, drink and socialize. L, D, SB, C. $$$

Downtown

BACK DECK
2 West St., 617-670-0320, backdeckboston.com. With three deck spaces, a menu of charcoal-grilled favorites, patio tables and backyard-inspired cocktails, Back Deck brings the outdoors inside with floor-to-ceiling windows, carriage lighting, lush green planters, glazed brick and an open kitchen. L, D, Sat & SB, C. $$

***BOND**
Langham Hotel Boston, 250 Franklin St., 617-956-8765, bondboston.com. This swanky restaurant and lounge boasts a diverse cocktail and wine menu to accompany its array of exotic international cuisine. L, D, C. $$$

***CAFE FLEURI**
Langham Hotel Boston, 250 Franklin St., 617-451-1900, boston.langhamhotels.com. Enjoy one of Boston's top Sunday brunches, or sample contemporary New

ABOVE PHOTO: TIMOTHY RENZI

England fare and desserts within a sunlit garden atrium. B, L, SB. $$

FAJITAS & 'RITAS
25 West St., 617-426-1222, fajitasandritas.com. Established in 1989, Fajitas & 'Ritas features fresh, healthy Texan and barbecue cuisine at bargain prices. A fun place to eat, drink and hang out, the walls are decorated with colorful murals and the bar boasts some of Boston's best—and sturdiest—margaritas. L, D, C. $

***THE KINSALE IRISH PUB & RESTAURANT**
2 Center Plaza (Cambridge Street), 617-742-5577, classicirish.com. Hand-crafted in Ireland and shipped to Boston, this classic pub features a cozy interior with beautiful Celtic motifs and traditional Irish fare with 20+ beers on tap, 100-seat seasonal patio, live music and trivia on Wed. Sat & SB. L, D, C. $$

MERITAGE RESTAURANT + WINE BAR
Boston Harbor Hotel at Rowes Wharf, 617-439-3995, meritagetherestaurant.com. Known for its excellence in wine and food pairings, Meritage unveils a redesigned dining room, sophisticated wine bar and the two new private dining rooms overlooking Boston Harbor. To complement the refreshed interior, Chef Daniel Bruce has introduced a unique vineyard-to-table menu. D, LS, SB, C, VP. $$$$

NEBO
520 Atlantic Ave., 617-723-6326, nebo restaurant.com. This upscale pizzeria and enoteca with a familial vibe offers up a pleasing menu of antipasti, homemade pastas and 30 varieties of Neapolitan-style pizza, all served in a stylish environment featuring natural wood, vaulted brick ceilings, Venetian plaster walls and marble countertops. D. $$$

O YA
9 East St., 617-654-9900, oyarestaurant boston.com. This contemporary and edgy sushi eatery, crowned Boston's best restaurant of 2009 by *Boston* magazine, boasts a simple, natural decor that perfectly complements the exquisitely created dishes. The intimate seating capacity of 37 diners makes reservations a must. D, C, VP. $$$

PARKER'S RESTAURANT
Omni Parker House, 60 School St., 617-227-8600. Enjoy nostalgic cuisine with a con-

temporary flair in the stately dining room where Boston cream pie and the Parker House roll were first served. B, L, D. $$$$

ROWES WHARF SEA GRILLE
Boston Harbor Hotel at Rowes Wharf, 617-856-7744, roweswharfseagrille.com. Rowes Wharf Sea Grille delivers the sea straight to your table. Enjoy power breakfasts and lunches followed by a vibrant after-work cocktail and dinner scene. The sunlight-filled dining room or seasonal outdoor terrace is an ideal spot for a leisurely lunch or special date night. B, L, D. $$$

TRADE
540 Atlantic Ave., 617-451-1234, trade-boston.com. James-Beard-Award-winning chef Jody Adams serves delectable fusion dishes inspired by her world travels in an elegant, modern interior. L, D, SB. $$$

YE OLDE UNION OYSTER HOUSE
41 Union St., 617-227-2750, unionoyster house.com. America's oldest restaurant, now celebrating 189 years, serves Yankee-style seafood, beef and chicken, and is famed for the oyster bar where Daniel Webster dined daily. Specialties include clam chowder and fresh lobster. L, D, VP. $$$

Faneuil Hall Marketplace

***DICK'S LAST RESORT**
Faneuil Hall Marketplace, Quincy Market, 617-267-8080, dickslastresort.com. Enjoy the outrageous antics of Dick's sassy staff as they serve up ribs, succulent crab, juicy steaks, sandwiches, burgers and salads. Live music every night. L, D, C. $$

***DURGIN-PARK**
340 Faneuil Hall Marketplace, 617-227-2038, durgin-park.com. For more than a century, Durgin-Park has catered to the hearty appetites of locals and visitors alike. One of the oldest continuously running restaurants in the country, it features a wide selection of comfort food and classic New England fare, including clam chowder and the signature prime rib. L, D, C. $$

***HARD ROCK CAFE**
22–24 Clinton St., 617-424-7625, hardrock.com. Offering classic American cuisine served with a healthy dose of rock 'n' roll.

What's your flavor?

At CityPlace, we have it.

Whether it's a quick bite in our food court to fuel street retail shopping or a delicious meal in one of our many restaurants, CityPlace is the perfect solution. ***Enjoy!***

P. F. Chang's
Rock Bottom Brewery
Tantric Indian Bistro
Sandella's Flatbread Café
Herrera's Burritos
Osaka Express
Crazy Dough's Pizza
Starbucks
Dunkin Donuts
Panera Bread
D'Angelo
Iron Wok

After you eat, take in the massive collection of authentic music memorabilia or enjoy live music from hot local and national acts. L, D, C, LS. $

Fenway/Kenmore Square

***AUDUBON BOSTON**
838 Beacon St., 617-421-1910, audubon boston.com. Audubon Boston caters to the tastes of the Fenway area—whether you're in the mood for an upscale alternative to the Fenway Frank or a late night hot spot on the weekends. D, SB, C. $$

THE BLEACHER BAR
82A Lansdowne St., 617-262-2424, bleacherbarboston.com. Inside Fenway Park, underneath the bleachers, take in center field views of America's most beloved ballpark. With the feel of a neighborhood pub and featuring a deli-style menu and cold beer, The Bleacher Bar is open all year round. L, D, C. $

EASTERN STANDARD
Hotel Commonwealth, 528 Commonwealth Ave., 617-532-9100, easternstandardboston .com. This Kenmore Square brasserie resembles an old hotel dining room and attracts a diverse crowd, from businessmen to Red Sox fans seeking a pre-game bite. B, L, D. $$

GAME ON!
82 Lansdowne St., 617-351-7001, gameon boston.com. This sports bar/restaurant/nightclub built inside Fenway Park, a star of Boston's nightlife scene, offers a sleek spot in which to sample a full menu and watch sporting events on a number of big-screen TVs. L, D. $$

North End

ANTICO FORNO
93 Salem St., 617-723-6733, anticoforno boston.com. Featuring brick-oven classics such as roasted chicken with garlic and herbs; pizza with artichoke hearts, porcini and buffalo mozzarella; and linguini with clams, mussels, calamari and shrimp. L, D. $$

ARAGOSTA BAR & BISTRO
3 Battery Wharf, 617-994-9001, aragosta bistro.com. Aragosta offers a warm, social

CLINK.
SOCIAL URBAN FOOD & DRINK
AT THE LIBERTY HOTEL
215 CHARLES ST / BOSTON, MA 02114
TEL 617.224.4004

atmosphere and contemporary Italian cuisine in a stunning waterfront setting that features an open kitchen with a chef's counter and an outdoor terrace with views of Boston Harbor. B, L, D, BR, C. $$$

MASSIMINO'S CUCINA ITALIANA
207 Endicott St., 617-523-5959, massiminos boston.com. Owner/chef Massimino—former head chef of Naples' Hotel Astoria and Switzerland's Metropolitan Hotel—offers specialties like veal chop stuffed with arugula, prosciutto, smoked mozzarella and black olives, among numerous other delights. L, D, LS, C. $

NEPTUNE OYSTER
63 Salem St., 617-742-3474, neptuneoyster.com. This outstanding raw bar offers an enormous selection of seafood, often cooked with a hint of Italian flair. The menu features 12 varieties of oysters, a renowned New England lobster roll, oyster minestrone and lobster scampi. L & D. $$$

REGINA PIZZERIA
11½ Thacher St., 617-227-0765, regina pizzeria.com; also: Quincy Market, Faneuil Hall Marketplace; South Station, Atlantic Ave. and Summer Street; 353 Cambridge St., Allston, 617-783-2300; 1330 Boylston St., 617-266-9210. Patrons have been indulging in delicious, award-winning homemade pizza at Boston's oldest brick-oven pizzeria since 1926. Delivery and curbside-to-go takeout available. C in Allston. L & D daily. $

TERRAMIA RISTORANTE
98 Salem St., 617-523-3112, terramia ristorante.com. Specializing in creative interpretations of Italian classics, Terramia offers seasonally based dishes and an extensive wine list in a cozy, rustic atmosphere. D. $$

South End

***THE BEEHIVE**
541 Tremont St., 617-423-0069, beehive boston.com. Hailed as a must-see Boston venue by *Travel + Leisure, Zagat* and *The New York Times*, this popular Bohemian eatery and bar features world-class live music as well as generous food and drink. D, Sat & SB. $$

"Cyndi Lauper delivers the best Broadway score in years!"
—ABC News

Kinky Boots

ON SALE NOW!

BOSTON OPERA HOUSE • AUG 11 - 30

800-982-2787 • BroadwayInBoston.com • Box Office Hours: Mon - Fri 10am - 5pm

Groups (10+) Save! Call: 617-482-8616

KINKYBOOTSTHEMUSICAL.COM

LEXUS BROADWAY IN BOSTON

BOSTON CHOPS
1375 Washington St., 617-227-5011, bostonchops.com. This urban steak bistro is a casual yet refined twist on steakhouse splendor. Savor mouth-watering prime cuts and a 2,000-bottle wine room along with rarely celebrated delicacies like roasted bone marrow and grilled herb marinated beef heart. D, LS, C, Sat & SB. $$$$

COPPA
253 Shawmut Ave., 617-391-0902, coppaboston.com. This enoteca from legendary restaurateur Ken Oringer and chef Jamie Bissonnette serves a variety of wood-fired pizza and pasta, as well as modern charcuterie dishes and small tapas-sized delicacies like salt cod crostini and marinated mushrooms. L, D, SB. $$$

FLOUR BAKERY & CAFE
1595 Washington St., 617-267-4300; 12 Farnsworth St., 617-338-4333; 131 Clarendon St., 617-437-7700; 190 Massachusetts Ave., Cambridge, 617-225-2525; flourbakery.com. Chef Joanne Chang's mastery of all things baked is on full display at this popular eatery with three locations in Boston and one in Cambridge. The sticky buns are to die for, as are the hot pressed sandwiches. B & L. $$

GASLIGHT
560 Harrison Ave., 617-422-0224, gaslight560.com. Critics and locals alike are drawn to this acclaimed French brasserie featuring top-notch fare and a young, energetic atmosphere. SB, L, D. $$$

***TROPHY ROOM**
26 Chandler St., 617-482-4428, trophyroomboston.com. A casual, comfortable American bistro and bar, the Trophy Room pays tribute to its predecessor, the legendary Fritz Bar, by lining the walls of this recently renovated space with trophies that were won by sports teams the Fritz sponsored over the past 30 years. B, D, LS, Sat & SB, C. $$

Theatre District

AVENUE ONE RESTAURANT
Hyatt Regency, One Avenue de Lafayette, 617-422-5579, regencyboston.hyatt.com. Newly renovated, this restaurant and lounge serves contemporary New Eng-

land cuisine in a relaxed atmosphere. Enjoy a refreshing cocktail, three-course prix fixe dinner or a delectable dessert. Discounted parking available. B, L, D, C, VP. $$$

CITYPLACE
On Stuart Street between Tremont and S. Charles streets in the State Transportation Bldg., cityplaceboston.com. Enjoy everything from handcrafted beers at Rock Bottom Brewery, delicious treats from Panera Bread and gourmet Chinese at P.F. Chang's as well as specialty pizzas, custom burritos and more in the Food Court. B, L, D, C. $–$$$

CUISINE INDEX

AMERICAN
Asta 51
Audubon Boston 57
Back Deck 54
Bar 10 51
The Beehive 58
Ben & Jerry's 51
The Bleacher Bar 57
Cheers 53
Clink 53
Dick's Last Resort 56
Game On! 57
Flour Bakery and Cafe 59
Hard Rock Cafe 56
Jerry Remy's Sports Bar & Grill 60
Kings 52
Max Brenner 52
Meritage Restaurant + Wine Bar 55
Parker's Restaurant 55
Scollay Square 54
Stephanie's on Newbury 52
Tavern Road 61
Top of the Hub 53
Tremont 647 58
Trophy Room 59

ASIAN
Blue Dragon 60
Empire Asian Restaurant & Lounge 60

FRENCH/FRENCH-AMERICAN
Eastern Standard 57
Gaslight 59
L'Espalier 52
No. 9 Park 54

FRENCH COUNTRY
The Hungry i 54

GREEK/GREEK-AMERICAN
Zoe's 29

INTERNATIONAL
Bond 54
CityPlace 60
Jacob Wirth 60
Menton 61
The Taj Boston 53
Towne Stove and Spirits 53
Trade 56

IRISH
The Asgard Irish Pub & Restaurant 28
The Kinsale Irish Pub & Restaurant 55

ITALIAN
Antico Forno 57
Antonio's 53
Aragosta Bar & Bistro 57
Coppa 59
Davio's Northern Italian Steakhouse 51
Massimino's Cucina Italiana 58
Nebo 55
Pastoral 61
Regina Pizzeria 58
Rialto 29
Sportello 61
Strega Waterfront 61
Terramia Ristorante 58

JAPANESE/SUSHI
Basho Japanese Brasserie 51
Douzo 52
O Ya 55
ShabuMaru 52

MEXICAN/SOUTHWESTERN
Fajitas & 'Ritas 55
Temazcal Tequila Cantina 61

NEW ENGLAND
Avenue One 59
Cafe Fleuri 54
Durgin-Park 56
Henrietta's Table 29

SEAFOOD
The Barking Crab 60
Jasper White's Summer Shack 52
Legal Sea Foods 60
Neptune Oyster 58
Row 34 61
Rowes Wharf Sea Grille 56
Ye Olde Union Oyster House 56

STEAKHOUSES
Boston Chops 59
Davio's Northern Italian Steakhouse 51

***JACOB WIRTH**
31–37 Stuart St., 617-338-8586, jacobwirth.com. Opened in 1868, Jacob Wirth is the city's second-oldest restaurant, serving traditional German fare like wiener schnitzel, sauerbraten and a great selection of German beers. L, D, C, LS. $$

LEGAL SEA FOODS
558 Washington St., 617-692-8888; 26 Park Plaza, Park Square Motor Mart, 617-426-4444; 255 State St., Long Wharf, 617-742-5300; Prudential Center, 800 Boylston St., 617-266-6800; 270 Northern Ave., Liberty Wharf, 617-477-2900; other locations, legalseafoods.com. This Boston tradition features more than 40 varieties of fresh fish and shellfish as well as a lengthy wine list. Named "Boston's Most Popular Restaurant" by *Zagat*. L & D. $$$

Seaport/ Innovation District

THE BARKING CRAB
88 Sleeper St., 617-426-CRAB, barkingcrab.com. No frills at this ramshackle little clam shack that's a Boston dining institution. Pluck mussels and steamers from plastic buckets and drink wine out of plastic cups under a seasonal outdoor tent and on the new patio or by a wood-burning stove during colder months. L, D, C. $$

BLUE DRAGON
324 A St., 617-338-8585, ming.com/blue-dragon. Named one of the best new restaurants of 2013 by *Esquire*, Ming Tsai's 80-seat gastropub is a relaxed, Asian-fusion neighborhood hangout with a tapas-style menu. L, D, LS, C. $$

EMPIRE ASIAN RESTAURANT & LOUNGE
55 Northern Ave., 617-295-0001, empirebostoncom. This 14,000-square-foot Asian restaurant and lounge located on Fan Pier offers a tantalizing menu from executive Chef Kevin Long and an exotic, Peter Niemitz-designed interior. D, LS, C, VP. $$$$

JERRY REMY'S SPORTS BAR & GRILL
250 Northern Ave, 617-856-7369; 1265 Boylston St., 617-236-7369, jerryremys.com. The local sports icon brings comfort food to Boston with his eponymous sports bar. The extensive drink list offers everything from beer to single malt scotches, while the

menu features casual yet tasty treats such as house-smoked barbecue. L, D, C, LS. $$

MENTON
354 Congress St., 617-737-0099, menton boston.com. This famed restaurant by James-Beard-Award-winning chef Barbara Lynch combines meticulous French technique with a passionate Italian sensibility in a luxurious atmosphere. D. $$$$

PASTORAL
345 Congress St., 617-345-0005, pastoralfort point.com. Enjoy authentic, wood-fired Neapolitan pizza, house-made pastas, seasonal Italian entrees, wine on tap and beer cocktails in a warm, rustic setting. L, D, LS, C. $$

ROW 34
383 Congress St., 617-553-5900, row34.com. This "workingman's oyster bar" features fresh seafood, a unique beer selection and an industrial-chic decor. L, D. $$$

SPORTELLO
348 Congress St., 617-737-1234, sportello boston.com. Celebrity chef Barbara Lynch provides her interpretation of a classic diner, serving up impeccable trattoria-inspired Italian dishes and a wine bar. L, D, SB. $$$

STREGA WATERFRONT
One Marina Park Drive, Fan Pier, 617-345-3992, thevaranogroup.com. The jewel of the Seaport/Innovation District, Nick Varano's flagship location brings unmatched service and unforgettable experiences to beautiful Fan Pier. Dine on authentic Italian cuisine while taking in a dazzling interior and breathtaking views of Boston Harbor. Reservations recommended. L, D, C, LS, VP. $$$

TAVERN ROAD
343 Congress St., 617-790-0808, tavernroad.com. Brothers Louis and Michael DiBiccari combine forces with local Boston artists to bring Fort Point a high-energy, modern menu and bar. D, LS, C. $$

TEMAZCAL TEQUILA CANTINA
250 Northern Ave., 617-439-3502, temazcal cantina.com. Located on Liberty Wharf, this restaurant offers fresh, authentic Mexican dishes, outdoor waterfront dining and an extensive drink menu, with more than 300 tequilas and nearly a dozen refreshing margarita options. L, D, SB, C. $$$

SPLENDOR IN THE GRASS

BETH TORREY introduces The Lawn on D, Boston's dynamic new hangout

THE BEST KEPT SECRET IN BOSTON nightlife (and day life) is hidden behind the Boston Convention and Exhibition Center in South Boston. The Lawn on D is an outdoor event space that resembles an adult playground, and for Director of Strategic Planning for the Massachusetts Convention Center Authority Beth Torrey, it's her office. Since opening in August 2014, the Lawn has hosted dozens of innovative art exhibits, concerts and festivals. "It's really something that you can't see anywhere else," says Torrey.

The Lawn is open daily from 7 a.m.–10 p.m., weather permitting, and has a wealth of opportunities for fun. A large stretch of grass is home to art installations and lawn chairs for lounging. Oversized games like corn hole, bocce, ping-pong and Jenga are available for group or individual play, and three rows of oval, illuminated, plastic swings beg for attention. The end of the Lawn features a tent housing a stage for musical performances and a beer and wine bar.

For visitors, The Lawn on D is the total package. "The nice thing is you can come here to have dinner," explains Torrey, referring to both the substantial group of food trucks on the Lawn and the restaurant under the tent serving burgers and hot dogs. "The concert might start at 7, but the doors open at 6." After a day of exploring the Hub's historic sites, visitors can unwind in the comfortable lawn chairs and experience the playful side of Boston. On August 17, get your groove on at a triple threat concert with hip-hop artists G. Love and Special Sauce, rock band Big Head Todd and the Monsters, and soul and funk band JJ Grey & Mofro. August 22 sees the Boston Entertainment and Arts Nirvana (BEAN) Festival, including local bands, interactive art, children's activities and an extensive array of food trucks.

More than just an event space, The Lawn on D is a community builder. "There's really something for everyone, all kinds of people interact on the Lawn," states Torrey. She recounts a group of businessmen playing bocce on their lunch break who were interrupted by toddlers mischievously stealing their balls. Before you know it, the unlikely friends were playing like it was recess.

Despite the incredible breadth of events available, Torrey believes the key to The Lawn on D are the simple things. "We'll have a local band here on a Thursday night and have 2,000 people show up," she says. "Sometimes it's as simple as spending time outside with a cold drink and your friends and family."

—Celina Colby

THE LAWN ON D
420 D St. (behind the Boston Convention & Exhibition Center), lawnond.com. Daily 7 a.m.–10 p.m.

PHOTO: CELINA COLBY

DAVIO'S®
NORTHERN ITALIAN STEAKHOUSE
DAVIO'S
DAVIO'S RESERVE
CHARDONNAY
ALEXANDER VALLEY
2011
ALCOHOL 14.1% BY VOLUME
DAVIO'S
Handmade pasta, perfectly cooked steaks &
fresh seafood expertly prepared using
the finest ingredients.
Boston | Foxborough | Chestnut Hill | Lynnfield
Philadelphia | Atlanta | New York City
@SteveDiFillippo | www.davios.com

shabumaru
JAPANESE HOTPOT

Come Join Us

Westin Copley Hotel, 2nd floor
10 Huntington Avenue
in Boston's Back Bay

617.437.8888
shabumaru.com

Award-winning Modern Japanese Cuisine

- Authentic Sushi with a twist
- Extensive wine and sake list
- Open daily for lunch and dinner
- Full bar serving until midnight
- Parking validated after 5 pm at 131 Dartmouth Street Parking Garage

visit website to make a reservation

douzosushi.com

Follow us on Facebook and Twitter!

Douzō
MODERN JAPANESE
restaurant + lounge

131 Dartmouth Street,
Boston, MA
617.359.8886

BASHO
JAPANESE BRASSERIE

Join Us While You Visit Fenway Park

- Offering Lunch and Dinner
- Vibrant Lounge
- Private Parties
- Validated Garage Parking $4 for three hours
- Take Out Available

Sushi • Sashimi • Authentic Japanese Cuisine • Signature Rolls • Robata Grill • Sake • Cocktails

Bring in your game day Red Sox ticket and receive 15% off your meal!

Validated Parking: 1330 Boylston Parking Garage on Jersey Street

VISIT WEBSITE TO MAKE A RESERVATION

bashosushi.com

1330 Boylston Street | Fenway, Boston, MA | 617.262.1338