December 7–20, 2015

THE OFFICIAL GUIDE TO BOSTON

PANORAMA

EVENTS | SIGHTS | SHOPPING | MAPS | DINING | NIGHTLIFE | CULTURE

HOLIDAY EVENTS GUIDE

Including **A CHRISTMAS CELTIC SOJOURN** at the Emerson/Cutler Majestic Theatre

+11 MORE HOLIDAY EXTRAVAGANZAS!

bostonguide.com

OYSTER PERPETUAL DAY-DATE 40

ROLEX

SIDNEY THOMAS
FROM ROSS-SIMONS

THE SHOPS AT CHESTNUT HILL • 617.965.5300
THE SHOPS AT PRUDENTIAL CENTER • BOSTON • 617.262.0935
PROVIDENCE PLACE MALL • RHODE ISLAND • 401.272.0101

ROLEX ♛ OYSTER PERPETUAL AND DAY-DATE ARE ® TRADEMARKS.

PANORAMA
THE OFFICIAL GUIDE TO BOSTON
December 7–20, 2015
Volume 65 • No. 15

contents

Feature

8 **PANO's Holiday Gift Guide**
Where to find Boston's most unique gifts this holiday season

10 **PANO's Guide to Holiday Events**
Get in the yuletide spirit with these seasonal spectacles

6

Departments

6 **Hubbub**
The 242nd anniversary of the Boston Tea Party; the Jewish public art project 8 Nights, 8 Windows; and CraftBoston Holiday

7 **High 5**
7 Holiday lights in Boston
39 Back Bay architectural treasures
41 North End historic sites

12 **Boston's Official Guide**
12 Current Events
18 On Exhibit
21 Shopping
27 Cambridge
31 Maps
37 Neighborhoods
43 Sightseeing
49 Freedom Trail
51 Dining

62 **Boston Accent**
Brian O'Donovan of
A Christmas Celtic Sojourn

10

62

ON THE COVER:
A Christmas Celtic Sojourn (*refer to listing, page 16*).
Photo: Niko Alexandrou.

PHOTOS (TOP TO BOTTOM): EARRINGS BY TARA LOCKLEAR COURTESY OF CRAFTBOSTON; *URBAN NUTCRACKER* BY PETR METLICKA; COURTESY OF *A CHRISTMAS CELTIC SOJOURN*

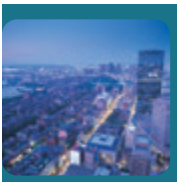
SPECTACULAR VIEWS

EXQUISITE CUISINE

UNSURPASSED SERVICE

ACCLAIMED WINE CELLARS

LIVE JAZZ NIGHTLY

Top of the Hub℠

» 800 BOYLSTON STREET
PRUDENTIAL CENTER, BOSTON
617.536.1775

PANORAMA
THE OFFICIAL GUIDE TO BOSTON

bostonguide.com

December 7–20, 2015
Volume 65 • Number 15

Tim Montgomery • **Publisher**

Scott Roberto • **Art Director/Acting Editor**

Laura Jarvis • **Assistant Art Director**

David Costa • **Senior Account Executive**

Olivia J. Kiers • **Editorial Assistant**

NV newventuremediagroup

Tim Montgomery • **President & CEO**

Tyler J. Montgomery • **Vice President, Operations**

Rita A. Fucillo • **Vice President, Publishing**

Jacolyn Ann Firestone • **Vice President, Advertising**

Melissa J. O'Reilly • **Business Manager**

Niki Lamparelli • **Operations Assistant**

Lenard B. Zide, Butters Brazilian LLP • **Corporate Counsel**

PANORAMA is published bi-weekly by New Venture Media Group LLC. Editorial and advertising offices at 560 Harrison Ave., Suite 412, Boston, MA 02118. Telephone (617) 423-3400. Printed in the U.S.A. All rights reserved. No part of this publication may be reprinted or otherwise reproduced without written permission of the publisher.

PANORAMA is a member of the Massachusetts Lodging Association, The Back Bay Association, The Greater Boston Convention and Visitors Bureau, Cambridge Chamber of Commerce, the Greater Boston Concierge Association, the Harvard Square Business Association, the Newbury Street League, the South End Business Alliance, the Downtown Crossing Association, the Kendall Square Association and the Central Square Business Association.

a KEY magazine affiliate

FOLLOW US!
Facebook.com/PanoramaBoston
Twitter.com/PanoramaBoston
Instagram.com/PanoramaBoston
PanoramaBoston.Tumblr.com

Holiday Shopping: It's a hungry job!

Jingle. Mingle. And find the single most perfect gift. All at The Corner Mall. Shop a **unique collection of specialty stores** and boutiques full of great gifts. And if you need to refuel before taking on the Yule, stop by the **international food court** for a delicious bite to eat. Stuffing a stocking or the perfect present. You'll find it here!

THE CORNER MALL

In the heart of Boston at the corner of Winter & Washington Street

thecornermall.com

Bourbon Street Café
Charley's Philly Steaks
Dunkin' Donuts
Happylemon
Sarku Japan
Salsa's Mexican Grill
Subway
Sushi Time
Thai Accent
Wong's of Boston
Yum Yum Noodle

Bath & Body Works
Champs
Discovery Imports
Easy Mobile
Foot Paths
Lids
Skechers USA
Wet Seal
The Jewelry Store

HUB

WHAT BOSTON'S BUZZING ABOUT
12.7.15

GOING OVERBOARD

More than two centuries later, the Boston Tea Party—the iconic protest that was a seminal event leading to the American Revolution—remains as popular as ever. Not convinced? Then check out the **242nd Boston Tea Party Anniversary & Annual Reenactment**. Taking place December 16 beginning at 6:30 p.m., the event starts where the original did, at the **Old South Meeting House** (*refer to listing, page 49;* for tickets, go to gottea2015.bpt.me), where colonists debated the tea tax in 1773. From there, "protesters" march to the **Boston Tea Party Ships & Museum** (*refer to listing, page 44*) to dump tea from the still-existing East India Company into Boston Harbor in a spectacle that is free and open to the public. Afterwards retire to the museum's cafe or an area tavern, many of which are serving Harpoon Brewery's limited-edition release, the Souchong tea-infused Boston Tea Party Ale.

LIGHT UP THE NIGHT

Through December 14, celebrate the Festival of Lights with a brand-new, interactive art display taking place in windows throughout the city. A collaboration between several local Jewish organizations, **8 Nights, 8 Windows** (8nights8windows.com) is a juried public art project in the spirit of Hanukkah's unique story of miracle, illumination and innovation. Several of the locations—which include Roche Bros. supermarket (8 Summer St.), United South End Settlements (566 Columbus Ave.), The West End Museum (150 Staniford St.) and the Boston Center for the Arts' Artist Studio Building (539 Tremont St.)—host free public events throughout the holiday. There's even a special ninth window at the restaurant Fire & Ice (205 Berkeley St.) in the Back Bay that features a stained glass-like community installation created by children, with help from artist Tova Speter.

HANDMADE FOR THE HOLIDAYS

The worlds of craft and celebrity rarely converge—except in Boston this holiday season at the eighth annual **CraftBoston Holiday** show (*refer to listing, page 16*) December 11–13 at the Hynes Convention Center. Adding to the excitement of this beloved exposition showcasing 175 creators of everything from handmade jewelry and ceramics to clothing and furniture is the addition of the lecture Sawdust and Mirth on December 11 at 1:30 p.m. by former "Parks and Recreation" star and woodworking enthusiast Nick Offerman (pictured). Want to get a jump on the festivities? Then head to the Holidays & Highballs preview party December 10 from 6–9 p.m., a cocktail-centered celebration benefitting the Society of Arts and Crafts.

TOP PHOTO: MICHAEL BLANCHARD; BOTTOM PHOTO: EMILY SHUR

HOLIDAY LIGHTS

Bask in the brilliance of the Boston area's best displays of seasonal cheer

BLINK! (Faneuil Hall Marketplace; *refer to listing, page 26;* pictured): Sound and light come together at the city's beloved dining and shopping destination through January 3. Recorded music of the Holiday Pops is synchronized with 350,000 LED bulbs spread throughout the area in a seven-minute extravaganza that runs continuously every half hour beginning at 4:30 p.m.

BOSTON COMMON (*refer to listing, page 49*): The City of Boston's official Christmas tree—a 50-foot spruce—and the lights on the dozens of trees in America's oldest public park make for a heartwarming holiday scene.

CHRISTOPHER COLUMBUS PARK (Atlantic Avenue, North End): Arched trellises at this waterfront park are artfully adorned with blue and white lights, creating a beautifully illuminated canopy perfect for a romantic stroll.

COMMONWEALTH AVENUE MALL (between Arlington Street and Charlesgate East): Promenade down this park at the center of the Hub's grandest residential boulevard, a tree-lined wonderland bedazzled

with thousands of white bulbs to create a virtual winter wonderland.

ZOOLIGHTS (Stone Zoo; *refer to listing, page 48*): Just a few miles north of Boston off Interstate 93 is where you can find one of the largest arrays of twinkling lights, which illuminate exhibits housing critters like bald eagles, Canada lynx and arctic foxes from 5–9 p.m. through January 3. You can even get up close with actual reindeer and camels, and Santa himself is available for photo ops through December 23. —*Scott Roberto*

HOLIDAY GIFT GUIDE

THE HOLIDAY SEASON IS LOOMING LARGE, AND THAT MEANS A LOT MORE THAN increased Santa Claus sightings and an overload of twinkly lights. It's time to get your gift list in order, and *Panorama* is here to help. Our advice? Bring home a piece of Boston with one of these unique items.

"Spirit of Boston" Package
Pick up this limited-edition set of whiskies crafted from three distinct Samuel Adams beers at Boston's newest distillery for the liquor aficionado on your list. $150.
Boston Harbor Distillery, 12R Ericsson St., 617-533-7001, bostonharbordistillery.com

A Boston Pops Christmas: Live from Symphony Hall
Bring home a beloved holiday tradition courtesy of the Boston Pops Orchestra. $17.95.
617-266-1492, bso.org

Lucchese Cowboy Boots
Mosey over to Beacon Hill for these beautiful handmade Lucchese cowboy boots from Texas in calfskin or crocodile. Calfskin (pictured left): $749; crocodile (right): $699.
Helen's Leather, 110 Charles St., 617-742-2077, helensleather.com

***The Boston Sunday Herald—Colored Supplement* Poster**
A vintage, winter-themed poster like this circa 1900 gem makes a great holiday gift. $1,200.
International Poster Gallery, 205 Newbury St., 617-375-0076, internationalposter.com

BeoPlay A6
For your favorite music lover, this brand-new, high-powered wireless music system offers unprecedented sound and its trademark beautiful design. $999.
Bang & Olufsen, 141B Newbury St., 617-262-4949, bang-olufsen.com

Hand-painted Kiyomizu-yaki Cups and 9 oz. Bags of Kyoto House Blend and Single Origin Beans
Satisfy the caffeine fiend in your life with this limited-edition gift set from the famed Japanese roaster. $125.
Ogawa Coffee, 10 Milk St., 617-780-7139, ogawacoffeeusa.com

TOP LEFT PHOTO: KRISTEN CICCOLINI

Waterford Christmas Tree Sculpture
Enhance your holiday cheer by gifting this 4.5 inch piece from the renowned Irish crystal maker. $100.
Waterford, 127–129 Newbury St., 877-885-9973, waterford.com

Patek Philippe Watches
Visit the Patek Philippe Boutique at Lux Bond & Green, 416 Boylston St., 617-266-4747, lbgreen.com

Mountainside Chess Set
Handcrafted in Pakistan from zebra and coral stone, this chess set is ideal for your intellectual loved one. $175.
Ten Thousand Villages, 252 Washington St., 617-372-8743; other locations in Cambridge and Brookline; tenthousandvillages.com

Sunburst Earrings
Brighten up someone's holiday with these dazzling 14-karat accessories. $504.
John Lewis. Inc., 97 Newbury St., 617-266-6665, johnlewisinc.com

Gucci Diamante Men's Bracelet
Impress your guy with bling. This sterling silver accessory completes any outfit. $380.
Sidney Thomas Jewelers, The Shops at Prudential Center, 617-262-0935, sidneythomas.com

Cutwork Long Swing Coat
Dazzle your gift recipient with a hand-crafted wearable from Boston designer Amy Nguyen, a CraftBoston Holiday 2015 exhibitor.
Society of Arts and Crafts, 175 Newbury St., 617-266-1810, societyofcrafts.org

Fenway #6
Photographer Mike Sleeper gives viewers a behind-the-scenes look at Fenway Park. It's the perfect gift for any Sox fan. $225 (16" x 20", unframed).
555 Gallery, 555 E. 2nd St., Unit 1, 857-496-7234, 555gallery.com

Extra Virgin Olive Oil
Taste more than 60 varieties of olive oil, as well as the finest aged balsamic vinegar, before you buy at this family-owned Newbury Street shop. Prices vary; most items under $20.
Boston Olive Oil Company, 262 Newbury St., 857-277-0007, bostonoliveoilcompany.com

PANORAMA's GUIDE TO HOLIDAY EVENTS

Boston is the perfect place to get in the yuletide spirit. Find that warm holiday glow at one of these seasonal spectaculars. BY SCOTT ROBERTO

Boston Ballet's The Nutcracker
Artistic Director Mikko Nissinen's vision for this timeless classic, featuring all-new sets and costumes, debuted to great acclaim in 2012. Witness the magical journey of Clara as she meets the Snow Queen, the Sugar Plum Fairy and, of course, the Nutcracker Prince in this eye-popping adventure set to Tchaikovsky's iconic score.
November 27–December 31, Boston Opera House, 539 Washington St., 617-695-6955, bostonballet.org

Ho Ho Ho
The acclaimed Boston Gay Men's Chorus premieres *Forbidden Holiday* from the writers of the Off-Broadway hit *Forbidden Broadway*. Traditional favorites, a dancing troupe of Santas and more holiday surprises also await.
December 13–21, New England Conservatory's Jordan Hall, 30 Gainsborough St., 617-542-SING, bgmc.org

Christmas Revels
An annual event since 1971, this year's extravaganza is set in a Welsh village brimming with characters from Celtic legends. Expect gorgeous music, lively dancing and colorful costumes, as well as the participatory Lord of the Dance finale.
December 11–27, Sanders Theatre, 45 Quincy St., Cambridge, 617-496-2222, revels.org

TOP PHOTO: GENE SCHIAVONE; BOTTOM LEFT PHOTO: SCARPETTAPHOTOGRAPHY.COM

Urban Nutcracker

Break away from tradition with this modern update on the classic holiday fairy tale, which combines Tchaikovsky with Duke Ellington and classical ballet with hip-hop, tap and swing.
December 11–27, John Hancock Hall, 180 Berkeley St., 888-596-1027, urbannutcracker.com

Boston Holiday Pops

The beloved orchestra returns for a series of shows featuring favorite seasonal songs, and even a visit from Santa. On New Year's Eve, dance the night away with legendary maestro Bo Winniker and the Boston Pops Swing Orchestra.
December 2–31, Symphony Hall, 301 Massachusetts Ave., 888-266-1200, bso.org

A Christmas Carol

This homegrown musical re-telling of Charles Dickens' ghostly tale has been dazzling audiences at the North Shore Music Theatre since 1989. Join Scrooge, Tiny Tim and the rest for this tuneful tale of redemption, presented in the round.
December 4–23, 62 Dunham Road, Beverly, 978-232-7200, nsmt.org

Black Nativity

Based on the Gospel of St. Luke, Langston Hughes' legendary, gospel-tinged song-play has been uplifting Boston audiences since 1970, longer than any other production of the show in the world.
December 4–20, Paramount Center, 559 Washington St., 617-824-8000, blacknativity.org

Matchless/The Happy Prince

Wicked author Gregory Maguire's re-working of Hans Christian Andersen's *The Little Match Girl*, paired with an Oscar Wilde tale, is part of this holiday double feature.
November 27–January 3, Central Square Theater, 450 Massachusetts Ave., Cambridge, 866-811-4111, centralsquaretheater.org

A Christmas Celtic Sojourn

Presented by local PBS station WGBH, this live re-creation of Brian O'Donovan's popular radio program has been a delightful trip through the music traditions of Ireland, Scotland and beyond—hello, Nordic Fiddlers Bloc!—for more than a dozen years.
December 11–13 & 18–20, Emerson/Cutler Majestic Theatre, 219 Tremont St., 617-824-8000, cutlermajestic.org

The Moo Shu Jew Show

Lovers of comedy and Chinese food—but not pork or shellfish—can laugh it up on Christmas Eve in Chinatown. Enjoy a sumptuous feast along with the comic stylings of Dave Konig, Avi Liberman and Michele Balan (pictured).
December 24, Hei La Moon, 88 Beach St., 866-811-4111, newcenterboston.org

TOP LEFT PHOTO: PETR METLICKA; TOP RIGHT PHOTO: STU ROSNER; MIDDLE LEFT PHOTO: PAUL LYDEN; MIDDLE RIGHT PHOTO: DEBRA WISE; BOTTOM LEFT PHOTO: NIKO ALEXANDROU

BOSTON BAROQUE

Music Director **Martin Pearlman** leads America's premiere period-instrument orchestra in its 42nd year. Dec 11 & 12 at 7:30 p.m.—Handel's *Messiah*, $30–90; Jan 3 at 2 p.m. (The Strand Theatre, 543 Columbia Road, Dorchester)—Vivaldi's *The Four Seasons*, free.

New England Conservatory's Jordan Hall, 30 Gainsborough St., 617-987-8600, bostonbaroque.org

Classical Music

BOSTON HOLIDAY POPS

Symphony Hall, 301 Massachusetts Ave., 888-266-1200, bso.org. **Through Dec 31**. *$31–140*. Boston's beloved, world-renowned orchestra comes home for the holidays, with concerts of yuletide favorites led by Pops maestro Keith Lockhart.

HANDEL AND HAYDN SOCIETY

New England Conservatory's Jordan Hall, 30 Gainsborough St., 617-266-3605, handelandhaydn.org. A principal leader of Boston's arts community since 1815, the Handel and Haydn Society is celebrating 200 years of performing baroque and classical music at the highest level of artistic excellence. **Dec 12** *at 1 and 3 p.m. (Great Hall at Faneuil Hall)*—Holiday Sing, *$15 & 35;* **Dec 17** *at 7:30 p.m.,* **Dec 20** *at 3 p.m.*—Bach Christmas, *$52–104*.

Comedy

IMPROV ASYLUM

216 Hanover St., 617-263-6887, improvasylum.com. $5–27, dinner packages available. Some of Boston's top improvisational comics perform uproarious and creative shows at this theater in Boston's North End.

LAUGH BOSTON

Westin Seaport Waterfront Hotel, 425 Summer St., 617-725-2844, laughboston.com. Boston's newest comedy club features premier stand-up comedy from local and national headliners.

INSIDE TIP: Laugh Boston is located next to the Boston Convention & Exhibition Center near the South Boston waterfront.

NICK'S COMEDY STOP

100 Warrenton St., 617-438-1068, nickscomedystop.com. $20. Nick's is the city's longest-running comedy club.

WILBUR THEATRE

246 Tremont St., 617-248-9700, thewilbur.com. This venue hosts comedic headliners as well as national musical talent. **Dec 27** *at 6 p.m.*—Artie Lange, *$32–54;* **Dec 30** *at 8 p.m.*—Frank Santos Jr.: The R-Rated Comic Hypnotist, *$25;* **Dec 31** *at 7:30 p.m.*—Jimmy Tingle, *$35–59.*

PHOTO: PATRICK O'CONNOR

Dance

THE NUTCRACKER
Boston Ballet, Boston Opera House, 539 Washington St., 617-695-6955. **Through Dec 31**. *$35–199.* Boston's favorite holiday tradition returns with this critically acclaimed production that debuted in 2012. Join Clara on her magical journey through an enchanted winter wonderland to a palace of sugary confections, all set to Tchaikovsky's classic score.

URBAN NUTCRACKER
Tony Williams Ballet Company, John Hancock Hall, 180 Berkeley St., 888-596-1027. **Dec 11–27**. *$25–85.* Celebrating its 15th anniversary, this production fuses ballet, swing, hip-hop and urban tap with the classical score of Tchaikovsky and the pulsating beat of Ellington. Experience the classical ballet of the Snow Queen juxtaposed with the raw energy of urban dance.

Film

BRIGHT FAMILY SCREENING ROOM
Paramount Center, 559 Washington St., 617-824-8400. $10. Visit artsemerson.org for full schedule. Emerson College's state-of-the-art screening room features a variety of classic films.

COOLIDGE CORNER THEATRE
290 Harvard St., Brookline, 617-734-2500, coolidge.org. Call for showtimes and full schedule. $11.25; students, seniors, children (under 12) $9.25. This beloved theater shows art house, independent, classic and international films, including midnight movies.

MUGAR OMNI THEATER
Museum of Science, 617-723-2500 or 617-333-FILM, mos.org. $10; seniors $9; children (3–11) $8. Discounted admission after 6 p.m. This IMAX theater presents larger-than-life images on a five-story high domed screen. **Now showing:** *Adrenaline Rush: The Science of Risk; Humpback Whales; Jerusalem; Dinosaurs Alive!; Wild Africa.*

SIMONS IMAX THEATRE
New England Aquarium, Central Wharf, 866-815-4629, neaq.org. $9.95; seniors & children (3–11) $7.95. Visit the first large-format theater in Boston to have 3-D viewing capability. **Now showing:** *Great White*

Presented By: IBEW Local 103 BOSTON, MA · NECA GREATER BOSTON

Sponsored By: WBZ 4 GET CLOSER · The Boston Globe · ARTSBOSTON TAKE YOURSELF TO A NEW PLACE · Massachusetts Bay Transportation Authority · SWANK PROPERTIES BOSTON · CLARENDON · Hard Rock CAFE · FROST

Shark 3-D; Humpback Whales 3-D; Secret Ocean 3-D.

Kids Corner

CANDY LAND TOURNAMENT
Faneuil Hall Marketplace, Quincy Market, Upper Rotunda, pitchinginforkids.org. $10. **Dec 19** *from 10 a.m.–noon.* At this benefit for Pitching in for Kids, travel down the magical road to sweet surprises while playing this favorite childhood board game and enjoying some of Boston's best food, entertainment, arts, crafts and more. Every child even gets to take home a Hasbro toy.

Live Music

HOUSE OF BLUES
15 Lansdowne St., 888-693-BLUE, hob.com/boston. This club, concert hall and restaurant across from Fenway Park welcomes top rock, blues and pop acts. **Dec 7** *at 7 p.m.*—Kid Cudi, *$59.50 & 75;* **Dec 10** *at 7 p.m.*—Cole Swindell, *$25 & 39.50;* **Dec 12** *at 5 p.m.*—Between The Buried and Me, *$25;* **Dec 13** *at 7 p.m.*—The Academy Is..., *$25 & 35;* **Dec 16** *at 7 p.m.*—Thievery Corporation, *$35 & 45;* **Dec 17** *at 6 and 10 p.m.*—Mac Miller, *$31.50 & 47.50;* **Dec 19** *at 6 p.m.*—Jason Bonham's Led Zeppelin Experience, *$35;* **Dec 26** *at 6 p.m.,* **Dec 27 & 28** *at 7 p.m.*—The Mighty Mighty Bosstones, *$25 & 39.50;* **Jan 2** *at 7 p.m.*—The Roots, *$59.50 & 75*.

ORPHEUM THEATRE
1 Hamilton Place, 617-482-0106, orpheumtheatreboston.com. The Orpheum opened in 1852 and was the site of the first Boston Symphony Orchestra performances and lectures by Booker T. Washington and Ralph Waldo Emerson. **Dec 12** *at 7:30 p.m.*—The Arcs, *$28.*

PARADISE ROCK CLUB
967 Commonwealth Ave., 617-562-8800, thedise.com. An intimate setting with big sound, the Paradise is one of Boston's favorite rock clubs. **Dec 8** *at 6:30 p.m.*—The Get Up Kids, *$22.50;* **Dec 10** *at 5:30 p.m.*—DigiTour SlayBells Ice featuring Rebecca Black, BruhItsZach, Rudanc and more, *$25;* **Dec 11** *at 8 p.m.*—Twiddle, *$16;* **Dec 19** *at 7 p.m.*—Chadwick Stokes & Friends, *$25;* **Dec 26** *at 8 p.m.*—Start Making Sense: A Talking Heads Tribute, *$15;* **Dec 27** *at 7 p.m.*—Badfish—A Tribute to Sublime, *$20;* **Dec 30**

at 7 p.m.—Sammy Adams, *$25;* **Dec 31** *at 9 p.m.*—Andrew W.K., *$33.*

ROYALE

279 Tremont St., 800-745-3000, royaleboston.com. This Theatre District club boasts red-hot dance nights and live shows by top indie rock acts. **Dec 10** *at 8 p.m.*—Deerhunter, *$20;* **Dec 11** *at 6:30 p.m.*—Beenzino, *$59.02–196.17;* **Dec 12** *at 6:30 p.m.*—A Johnnyswim Christmas, *$22.*

SCULLERS JAZZ CLUB

DoubleTree Guest Suites Hotel, 400 Soldiers Field Road, 617-562-4111, scullersjazz.com. This Boston club is known for featuring the biggest names in Latin and contemporary jazz, blues, soul, R&B, cabaret and world music. **Dec 10** *at 8 p.m.*—The Baylor Project, *$25;* **Dec 11 & 12** *at 8 and 10 p.m.*—Robert Glasper Trio, *$40;* **Dec 17** *at 8 p.m.*—Eli & The Hot Six, *$30;* **Dec 18** *at 8 and 10 p.m.*—Helen Sung, *$35;* **Dec 31** *at 8 and 11 p.m.*—Grace Kelly, *$100 & 130.*

TD GARDEN

TD Garden, 100 Legends Way, 617-624-2327, tdgarden.com. Home to the Boston Celtics and Bruins, this arena also hosts some of the biggest acts in music. **Dec 10** *at 7 p.m*—KISS 108's Jingle Ball 2015 featuring The Weeknd, Calvin Harris, 5 Seconds of Summer, Demi Lovato, Nick Jonas, Tove Lo, Hailee Steinfeld and Natalie La Rose, *$24.50–254.50;* **Dec 17** *at 7:30 p.m.*—Trans-Siberian Orchestra, *$46–76.*

TOP OF THE HUB

Enjoy food, drinks and the best view in Boston as you swing to live jazz and classics from the Great American Songbook. Prudential Tower, 52nd floor, 617–536–1775, topofthehub.net. Sun & Mon from 8 p.m.–midnight, Tue–Thu from 8:30 p.m.–12:30 a.m., Fri & Sat from 9 p.m.–1 a.m.

WANG THEATRE

Citi Performing Arts Center, 270 Tremont St., 800-982-2787, citicenter.org. Citi Performing Arts Center is one of the nation's premier nonprofit performing arts institutions. **Dec 17** *at 8 p.m.*—Luis Miguel, *$85–295.*

WILBUR THEATRE
246 Tremont St., 617-248-9700, thewilbur.com. This venue hosts comedic headliners as well as national musical talent. **Dec 6–8** *at 7:30 p.m.*—Chris Botti, *$50 & 65;* **Dec 9** *at 8 p.m.*—The Aimee Mann and Ted Leo Christmas Show, *$35 & 45;* **Dec 10** *at 8 p.m.*—Acoustic Squeeze, *$50 & 65;* **Dec 13** *at 8 p.m.*—India.Arie, *$40 & 50;* **Dec 16** *at 8 p.m.*—Todd Rundgren, *$30–65.*

Special Events

CRAFTBOSTON HOLIDAY
Hynes Convention Center, 900 Boylston St., 617-266-1810, societyofcrafts.org. $15, seniors $13, students $12; Holidays & Highballs opening night fundraiser (**Dec 10** *from 6–9 p.m.*): *$100.* **Dec 11–13**. Comprised of 175 exhibitors, CraftBoston Holiday brings together talented makers working in clay, ceramics, metal, wood, fiber, paper and glass for a one-of-a-kind shopping experience. Find handmade holiday gifts, meet and support the makers, and learn about fine contemporary craft. **Special event: Dec 11** *at 1:30 p.m.*—Nick Offerman: Sawdust & Mirth artist talk, *$35*.

FIRST NIGHT FIRST DAY BOSTON 2016
Copley Square and Boston Common, 617-439-7700. Visit firstnightboston.org for a complete schedule of events. **Dec 31** *from 1 p.m.–midnight. Free and open to the public.* Take part in this family-friendly, alcohol-free way to ring in the New Year. Enjoy a day of diverse activities for all ages, or come out as the evening hours tick down and see ice sculptures, live performances, the First Night Light and Ice Party featuring music and dancing, a countdown and pyrotecnics in Copley Square, and fireworks displays at both 7 p.m. and at midnight over Boston Harbor.

INSIDE TIP: This year marks the 40th anniversary of Boston's New Year's Eve arts celebration.

Sports

BOSTON BRUINS/NHL
TD Garden, 100 Legends Way, 617-624-BEAR, bruins.nhl.com.

Dec 7 *at 7 p.m.*	vs. Nashville Predators
Dec 12 *at 1 p.m.*	vs. Florida Panthers
Dec 14 *at 7 p.m.*	vs. Edmonton Oilers
Dec 16 *at 8 p.m.*	vs. Pittsburgh Penguins
Dec 20 *at 5 p.m.*	vs. New Jersey Devils
Dec 22 *at 7 p.m.*	vs. St. Louis Blues
Dec 26 *at 7 p.m.*	vs. Buffalo Sabres
Dec 29 *at 7 p.m.*	vs. Ottawa Senators

BOSTON CELTICS/NBA
TD Garden, 100 Legends Way, 866-4CELTIX, nba.com/celtics.com.

Dec 9 *at 7 p.m.*	vs. Chicago Bulls
Dec 11 *at 7:30 p.m.*	vs. Golden State Warriors
Dec 15 *at 7:30 p.m.*	vs. Cleveland Cavaliers
Dec 18 *at 7:30 p.m.*	vs. Atlanta Hawks
Dec 21 *at 7:30 p.m.*	vs. Minnesota Timberwolves
Dec 27 *at 7 p.m.*	vs. New York Knicks
Dec 30 *at 7:30 p.m.*	vs. Los Angeles Lakers
Jan 2 *at 3 p.m.*	vs. Brooklyn Nets

NEW ENGLAND PATRIOTS/NFL
Gillette Stadium, One Patriot Place, Foxborough, 800-543-1776, patriots.com.

Dec 20 *at 1 p.m.*	vs. Tennessee Titans

Theater

BLUE MAN GROUP
Charles Playhouse, 74 Warrenton St., 800-BLUE-MAN, blueman.com. **Ongoing**. *$45–100.* This giddily subversive off-Broadway hit serves up outrageous and inventive theater where three muted, blue-painted performers spoof both contemporary art and modern technology. Wry commentary and bemusing antics are matched only by the ingenious ways in which music and sound are created. The show has recently been updated with new performance pieces and music.

A CHRISTMAS CAROL
North Shore Music Theatre, 62 Dunham Road, Beverly, 978-232-7200. **Through Dec 23**. *$59–79.* Based on the Charles Dickens classic, this musical tells the tale of curmudgeonly miser Ebenezer Scrooge, who is visited by the ghosts of Christmases Past, Present and Future hoping to change his destiny and save his soul. This adaptation written by former NSMT Artistic Director Jon Kimbell celebrates its 25th anniversary this holiday season.

A CHRISTMAS CELTIC SOJOURN
Emerson/Cutler Majestic Theatre, 219 Tremont St., 617-824-8000. **Dec 11–20**. *$25–85.* Top talents from around the Celtic world recreate the magic of an old-world

Christmas in the 13th annual live version of Brian O'Donovan's beloved WGBH Christmas special.

A CONFEDERACY OF DUNCES
Huntington Theatre Company, Boston University Theatre, 264 Huntington Ave., 617-266-0800. **Through Dec 20**. *$25–85.* Adapted from the cult classic, Pulitzer Prize-winning novel, this hilarious, wild ride filled with colorful characters and comic misadventures features Nick Offerman ("Parks and Recreation") as Ignatius J. Reilly, an overweight, arrogant eccentric still living in his mother's New Orleans basement in the 1960s.

ONCE

Winner of eight 2012 Tony Awards including Best Musical, this musical based on the film features an impressive ensemble of actor/musicians who play their own instruments onstage. The story follows the enchanting tale of a Dublin street musician who's about to give up on his dream when a beautiful young woman takes a sudden interest in his haunting love songs.Citi Performing Arts Center, The Shubert Theatre, 265 Tremont St., 866-348-9738. Dec 8–27. $48–98.

SHEAR MADNESS
Charles Playhouse Stage II, 74 Warrenton St., 617-426-5225, shearmadness.com. **Ongoing**. *$50.* It's just another day at the Shear Madness salon, when suddenly the lady upstairs gets knocked off. Whodunit? Join the fun as the audience matches wits with the suspects to catch the killer at this wildly popular comedy. *Shear Madness* has audiences laughing around the world. Boston is the original.

Tickets

BOSTIX
Faneuil Hall Marketplace and Copley Square. Tue–Sat 10 a.m.–6 p.m.; Sun 11 a.m.–4 p.m. Information and tickets, including half-price seats on day of event, for the best performing arts around Boston. Log on to bostix.org to purchase discounted tickets and receive special e-mail updates. All ticket offers subject to availability.

"Very Funny!"
-NY Times
"Laugh Yourself Silly!"
-The Boston Globe
SHEAR MADNESS
BOSTON'S HILARIOUS WHODUNIT!
Call 617-426-5225
www.shearmadness.com
Charles Playhouse • 74 Warrenton Street

CLINK.
SOCIAL URBAN FOOD & DRINK
AT THE LIBERTY HOTEL
215 CHARLES ST / BOSTON, MA 02114
TEL 617.224.4004

MUSEUM OF FINE ARTS

The museum houses an outstanding collection of paintings, prints, sculptures, furnishings and other artwork from ancient times through the present, as well as the most comprehensive collection of Asiatic art in the world and a four-floor Art of the Americas wing. Special exhibits: **Class Distinctions: Dutch Painting in the Age of Rembrandt and Vermeer**; Crafted: Objects in Flux; Marilyn Arsem: 100 Ways to Consider Time. *465 Huntington Ave., 617-267-9300, mfa.org. Sat–Tue 10 a.m.–4:45 p.m., Wed–Fri 'til 9:45 p.m. Admission (includes two visits in a 10-day period): $25; seniors & students $23; Wed after 4 p.m., pay as you wish; children (7–17) $10 on weekdays before 3 p.m., free at all other times; children (6 and under) free.*

Boston

BOSTON CHILDREN'S MUSEUM

Museum Wharf, 308 Congress St., 617-426-6500, bostonkids.org. Sat–Thu 10 a.m.–5 p.m., Fri 'til 9 p.m. $16; children (under 1) free; Sat–Thu 4–5 p.m. $8; Fri 5–9 p.m. (Family Night) $1. This museum features interactive exhibits that allow children to learn about science, history and culture firsthand.

INSIDE TIP: Boston Children's Museum is the second-oldest children's museum in the world.

INSTITUTE OF CONTEMPORARY ART

100 Northern Ave., 617-478-3100, icaboston.org. Sat, Sun, Tue & Wed 10 a.m.–5 p.m., Thu & Fri 'til 9 p.m. $15; seniors $13; students $10; children (under 17) free. Free to all Thu 5–9 p.m. This state-of-the-art structure on the South Boston waterfront presents installations of contemporary paintings, sculptures and photographs, as well as live dance and music. **Special exhibits:** Leap Before You Look: Black Mountain College 1933–1957; **beginning Dec 16**—Diane Simpson; Ramin Haerizadeh, Rokni Haerizadeh and Hesam Rahmanian: The Birthday Party.

ISABELLA STEWART GARDNER MUSEUM

25 Evans Way, 617-566-1401, gardnermuseum.org. Wed–Mon 11 a.m.–5 p.m., Thu 'til 9 p.m. $15; seniors $12; college students $5; children (under 18) free. Visitors named Isabella are also admitted free. Commissioned by Boston aristocrat Isabella Stewart Gardner and modeled after a 15th-century Venetian palace, the museum exhibits 2,500 objects, including works by Rembrandt, Botticelli, Raphael, Titian and Matisse. **Special exhibit:** Ornament and Illusion: Carlo Crivelli of Venice.

JOHN F. KENNEDY PRESIDENTIAL LIBRARY AND MUSEUM

Columbia Point off Morrissey Boulevard, next to UMass Boston, Dorchester, 866-535-1960, jfklibrary.org. Daily 9 a.m.–5 p.m. $14; seniors & students $12; children (13–17) $10; children (12 and under) free; library forums free. This museum portrays the life, leadership and legacy of John F. Kennedy and members of his illustrious family in 21 exhibits, three theaters, 20 video presentations

ABOVE: REMBRANDT VAN RIJN, *THE SHIPBUILDER AND HIS WIFE*, 1633

and more. **Special exhibits:** Young Jack; **through Dec 31**—Freedom 7 Space Capsule.

THE MARY BAKER EDDY LIBRARY

200 Massachusetts Ave., 617-450-7000, marybakereddylibrary.org. Tue–Sun 10 a.m.–4 p.m. $6; seniors, students & youth (6–17) $4; children (under 6) free. Explore the life and achievements of Mary Baker Eddy, a New England woman who defied conventional 19th-century thinking to become an influential religious leader, publisher, teacher and businesswoman. The museum also houses the famous Mapparium—a three-story stained-glass globe, opened in 1935, which allows visitors to stand in the center, giving them a unique look at how ideas can inspire individuals and change the world.

THE MUSEUM OF AFRICAN AMERICAN HISTORY

African Meeting House, 46 Joy St. (corner of Smith Court), Beacon Hill, 617-725-2991, afroammuseum.org. Mon–Sat 10 a.m.–4 p.m. $5; seniors & children (13–17) $3; children (12 & under) free. Explore the history of Boston's 19th-century African-American community at the African Meeting House, the oldest African-American church still standing in the United States. In addition, there are tour maps available for the Black Heritage Trail.

MUSEUM OF SCIENCE

Science Park, 617-723-2500, mos.org. Sat–Thu 9 a.m.–5 p.m., Fri 'til 9 p.m. $23; seniors $21; children (3–11) $20; children (under 3) free. Planetarium and Omni theater tickets: $10; seniors $9; children (3–11) $8. Combination ticket prices and evening discounts available. This popular museum for all ages boasts interactive science exhibits, as well as laser and astronomy shows in the Charles Hayden Planetarium. **Special exhibit:** The Science Behind Pixar.

Beyond Boston

CONCORD MUSEUM

200 Lexington Road, Concord, 978-369-9763, concordmuseum.org. Mon–Sat 9 a.m.–5 p.m., Sun noon–5 p.m. $10; seniors & students $8; children (6–17) $5; children (under 6) free. Ample free parking on Cambridge Turnpike. Relive Concord's history, from Native American habitation and European settlement to the days of Emer-

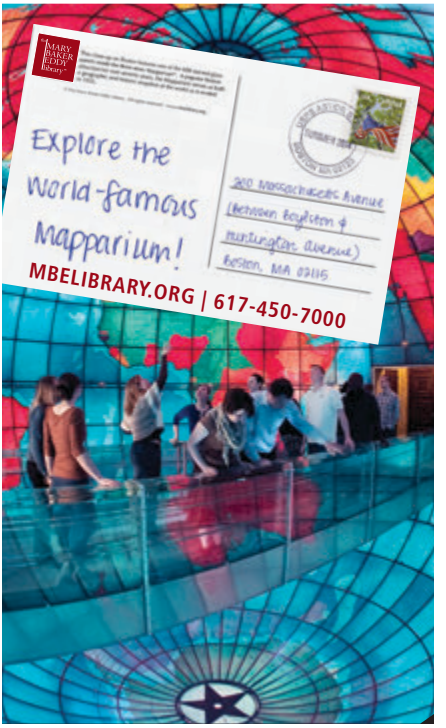

son, Thoreau, the Alcotts and Hawthorne. **Special exhibit:** Middlesex County Modern.

DECORDOVA SCULPTURE PARK AND MUSEUM
51 Sandy Pond Road, Lincoln, 781-259-8355, decordova.org. Wed–Fri 10 a.m.–4 p.m., Sat & Sun 'til 5 p.m. $14; seniors $12; students $10; children (12 and under) free. Sculpture Park: open sunrise to sunset, admission charged during museum operating hours only. Tour one of the largest contemporary art museums and the only permanent public sculpture park in New England. **Special exhibits:** Platform 15: Oscar Tuazon, *Partners*; Platform 16: Esther Kläs, *Ferma (5)*; Platform 17: Stephanie Cardon, *Beacon*; Architectural Allusions; Drawing Redefined: Roni Horn, Esther Kläs, Joëlle Tuerlinckx, Richard Tuttle and Jorinde Voigt; The Sculptor's Eye: Prints, Drawings, and Photographs from the Collection.

PEABODY ESSEX MUSEUM
East India Square, Salem, 866-745-1876, pem.org. Tue–Sun 10 a.m.–5 p.m. $18; seniors $15; students $10; children (16 and under) free. The nation's oldest continually operating museum boasts a collection showcasing African, Asian, Pacific Island and American folk and decorative art, a maritime collection and the first collection of Native American art in the hemisphere. **Special exhibits:** MegaCity: India and the Culture of the Streets; Importing Splendor: Luxuries from China; Raven's Many Gifts: Native Art of the Northwest Coast; Stickwork: Patrick Dougherty; Strandbeest: The Dream Machines of Theo Jansen; Sizing It Up: Scale in Nature and Art; Native Fashion Now.

SALEM WITCH MUSEUM
19½ Washington Square North, Salem, 978-744-1692, salemwitchmuseum.com. Daily 10 a.m.–5 p.m. $10; seniors $8.50; children (6–14) $7. Life-size stage settings and historically accurate narration recreate the hysteria of the Salem Witch Trials and executions of 1692. Translations available in Japanese, French, German, Italian and Spanish.

Galleries

BARBARA KRAKOW GALLERY
10 Newbury St., 617-262-4490, barbarakrakowgallery.com. Tue–Sat 10 a.m.–5:30 p.m. The Barbara Krakow Gallery attracts top contemporary artists from around the world, showcasing work that focuses on minimalism and conceptualism. **Special exhibits: beginning Dec 12**—Equal Dimensions.

BROMFIELD ART GALLERY
450 Harrison Ave., 617-451-3605, bromfieldgallery.com. Wed–Sun noon–5 p.m. Boston's oldest artist-run gallery features shows by members of the cooperative, while exhibitions by visiting artists are selected by current members. **Special exhibit: through Dec 20**—Winter Works: Annual Juried Show.

555 GALLERY
555 E. 2nd St., 857-496-7234, 555gallery.com. Tue–Fri 10 a.m.–5:30 p.m., Sat noon–5 p.m. Residing in a renovated 1950s manufacturing plant, 555 is Boston's newest gallery dedicated to contemporary fine art photography. **Special exhibit: through Dec 12**—Spellbound: A World in Flux.

INTERNATIONAL POSTER GALLERY
205 Newbury St., 617-375-0076, internationalposter.com. Mon–Sat 10 a.m.–6 p.m., Sun noon–6 p.m. The acclaimed fine art poster gallery displays original vintage works from the 1890s through post-World War II modern masters.

INSIDE TIP: This gallery features more than 10,000 original vintage posters for sale.

MILLS GALLERY
Boston Center for the Arts, 539 Tremont St., 617-426-8835, bcaonline.org. Sun & Wed noon–5 p.m., Thu–Sat 'til 9 p.m. The BCA presents exciting contemporary works by established and emerging local, regional, national and international visual artists, mounting approximately six large-scale exhibitions in the Mills Gallery each year. **Special exhibit: through Dec 20**—24th Drawing Show: Feelers.

SOCIETY OF ARTS AND CRAFTS
175 Newbury St., 617-266-1810, societyofcrafts.org. Tue–Sat 10 a.m.–6 p.m. The oldest non-profit crafts organization in the country specializes in contemporary American crafts. Jewelry, furniture, glass and ceramics range from cutting-edge to traditional, from functional to sculptural. **Special exhibit:** From Minimal to Bling: Contemporary Studio Jewelry.

SOWA HOLIDAY MARKET

New England's best independent designers, artists and crafters offer original gifts for everyone on your list. Find an exceptional array of indie goods, including handbags, jewelry, pottery, letterpress stationery, silk-screened t-shirts, baby clothes, re-purposed wool accessories and more.

Benjamin Franklin Institute, 41 Berkeley St., sowaholidaymarket.net. Dec 12 & 13. $5; children (under 12) free.

Art & Antiques

INTERNATIONAL POSTER GALLERY

205 Newbury St., 617-375-0076, internationalposter.com. Mon–Sat 10 a.m.–6 p.m., Sun noon–6 p.m. This acclaimed fine art poster gallery displays original vintage works from the 1890s through post-World War II modern masters.

Audio/Video

BANG & OLUFSEN

141B Newbury St., 617-262-4949, bang-olufsen.com. Mon–Sat 10 a.m.–6 p.m., Sun noon–5 p.m. Bang & Olufsen is Boston's premier electronics showroom. From wireless, noise-canceling headphones to the finest 85" 4K TV on the market, what you see here will amaze you. Please stop by to enjoy an experience you will not forget.

Boots & Shoes

HELEN'S LEATHER

110 Charles St., 617-742-2077. Mon–Sat 10 a.m.–6 p.m., Sun noon–6 p.m. For 40 years, Helen's Leather has supplied New Englanders with quality Western boots by makers like Lucchese, Tony Lama, Justin, Nocona and Frye. In addition, Helen's sells Western belts, buckles, shirts and Stetson hats, as well as leather jackets and bags.

Clothing

BALL AND BUCK

144B Newbury St., 617-262-1776. Daily 11 a.m.–8 p.m. This menswear store carries hunting-inspired clothing and accessories for the sporting gentleman. From versatile cotton button-downs to branded camo Croakies, the selection is unapologetically all-American. There's even a full-service barbershop on the premises.

CHANEL

6 Newbury St., 617-859-0055. Mon–Sat 10 a.m.–6 p.m. Modeled after Coco Chanel's Paris apartment, the 10,000-square-foot, two-story Chanel boutique features the House's iconic handbags, jewelry and accessories. Upstairs, you'll find ready-to-wear and shoes along with luxe fitting rooms and a suite.

MACY'S
450 Washington St., 617-357-3000. Sun–Thu 10 a.m.–9 p.m., Fri & Sat 'til 9:30 p.m. Discover the season's hottest trends, newest styles and best prices. Choose from renowned designers such as Coach, Polo, DKNY, Hugo Boss, the Martha Stewart Collection and more.

MARSHALLS
500 Boylston St., 617-262-6066: Mon–Thu 9 a.m.–9 p.m., Fri & Sat 'til 9:30 p.m., Sun 10 a.m.–8 p.m.; 350 Washington St., Downtown Crossing, 617-338-6205: Mon–Thu 9 a.m.–8:30 p.m., Fri & Sat 'til 9 p.m., Sun 11 a.m.–8 p.m. With its mantra "Brand-name clothing for less," this discount retailer is a bargain hunter's dream. From Ralph Lauren to Calvin Klein, Marshalls features designer duds for men, women and children.

INSIDE TIP: Based in the Boston area, Marshalls was founded in the 1950s and now boasts more than 900 stores in the U.S. and Canada.

PRIMARK
10 Summer St., 617-350-5232. Mon–Thu 8 a.m.–9 p.m., Fri & Sat 'til 9:30 p.m., Sun 10 a.m.–9 p.m. This Dublin-based clothing retailer recently debuted its first U.S. store in the former Filene's building at Downtown Crossing. Adored by fashion fans and value seekers alike, Primark is a great destination for keeping up with the latest looks without breaking the bank.

Gifts & Souvenirs

NEWBURY COMICS
332 Newbury St., 617-236-4930. Mon–Sat 10 a.m.–10 p.m., Sun 11 a.m.–8 p.m.; 36 JFK St. (Garage Mall), Cambridge, 617-491-0337; North Market Building, Faneuil Hall Marketplace, 617-248-9992. You'll have a "wicked good time" at this upstart local chain, which carries import, indie and major label releases, as well as T-shirts, comics and other pop culture kitsch items.

TEDDY BALLGAME'S
1 South Station, 617-330-1230. Located at the South Station concierge desk, Teddy Ballgame's offers tours of Boston that leave from South Station, a wide variety of Red Sox souvenirs, T-shirts and books about the history of Boston.

Gourmet Food & Beverage

BOSTON OLIVE OIL COMPANY
253 Newbury St., 857-277-0007. Sun–Fri 11 a.m.–6 p.m., Sat 'til 7 p.m. Sample more than 50 varieties of the finest extra virgin olive oils grown and pressed by small artisans and farmers from around the world, and balsamic vinegars harvested and imported from Modena, Italy at this Back Bay store's unique Tasting Bar.

BOSTON PUBLIC MARKET
100 Hanover St. (above Haymarket MBTA station), bostonpublicmarket.org. Wed–Sun 8 a.m.–8 p.m. The only locally sourced market of its kind in the United States, this indoor, year-round market features farm-fresh produce, meat, eggs, cheese, fish, baked goods, beer, wine, cider, flowers and an assortment of specialty and prepared foods from 35 Massachusetts and New England vendors.

FORMAGGIO KITCHEN
268 Shawmut Ave., 617-350-6996: Mon–Fri 9 a.m.–8 p.m., Sat 'til 7 p.m., Sun 11 a.m.–5 p.m.; 244 Huron Ave., Cambridge, 617-354-4750: Mon–Fri 9 a.m.–7 p.m., Sat 'til 6 p.m., Sun 10 a.m.–4 p.m. You'll find produce and menus reflecting the changing New England seasons at this gourmand's paradise. Browse unique wines, fresh truffles and, at the Cambridge location, the infamous cheese caves.

Home Goods

HUDSON
12 Union Park St., 617-292-0900. Mon–Wed, Fri & Sat 10 a.m.–6 p.m., Thu 'til 7 p.m., Sun 11 a.m.–5 p.m. This beloved South End boutique carries furniture, accessories, textiles and more that blend the best of classic New England style with laid-back California cool.

TEN THOUSAND VILLAGES
252 Washington St., 617-372-8743; 694 Massachusetts Ave., Cambridge, 617-876-2414; 226 Harvard St., Brookline, 617-277-7700. Mon–Sat 10 a.m.–7 p.m., Sun noon–5 p.m. (Washington St.: 'til 6 p.m.). This Fair Trade retailer offers hand-crafted goods from artisans in developing countries all over the world.

WATERFORD
127–129 Newbury St., 877-885-9973. Mon–Sat 10 a.m.–7 p.m., Sun 11 a.m.–5 p.m. The U.S. flagship store of the famed Irish crystal maker specializes in high-end giftware and home decor, including barware, glassware, serving pieces and lighting. Exclusive Boston-themed pieces are also available.

Jewelry/Accessories

JOHN LEWIS, INC.
97 Newbury St., 617-266-6665. Tue–Sat 11 a.m.–6 p.m. John Lewis has created jewelry of imaginative design in Boston for more than 50 years. Using only solid precious metals and natural stones, Lewis aims "to make jewelry at a reasonable price of excellent workmanship and uncommon beauty."

LUX BOND & GREEN
416 Boylston St., 617-266-4747. Mon–Wed and Fri 10 a.m.–6 p.m., Thu 'til 7 p.m., Sat 'til 5 p.m. Since 1898, Lux Bond & Green has provided its customers with diamonds, gold jewelry, watches and giftware from around the world. The store offers a corporate gift division, bridal and gift registry, a full-service repair department, gift certificates and gift wrapping.

SIDNEY THOMAS JEWELERS
A thrilling experience in luxury awaits at Sidney Thomas Jewelers, which offers the world's most beautiful jewelry and watches, coveted designer brands and magnificent one-of-a-kind pieces along with world-renowned, impeccable service and presentation. The Shops at Prudential Center, 800 Boylston St., 617-262-0935. Mon–Sat 10 a.m.–9 p.m., Sun 11 a.m.–8 p.m.; The Shops at Chestnut Hill, 617-965-5300. Sat 10 a.m.–8 p.m., Sun noon–6 p.m.

SMALL PLEASURES
142 Newbury St., 617-267-7371. Mon–Fri 11 a.m.–6 p.m., Sat 10:30 a.m.–5 p.m. Small Pleasures features antique and estate jewelry as well as vintage costume jewelry. The store also offers jewelry and watch repair, restringing and custom jewelry design.

Newbury Street

Newbury Street is a world-famous destination. Lined with 19th century brownstones housing fabulous boutiques, spas and restaurants, you'll find both high-end and reasonably priced establishments. Warmer days draw visitors and locals here to shop, dine or enjoy a leisurely stroll. In the evening, Newbury Street greets a chic nightlife crowd with energetic bars and stylish lounges.

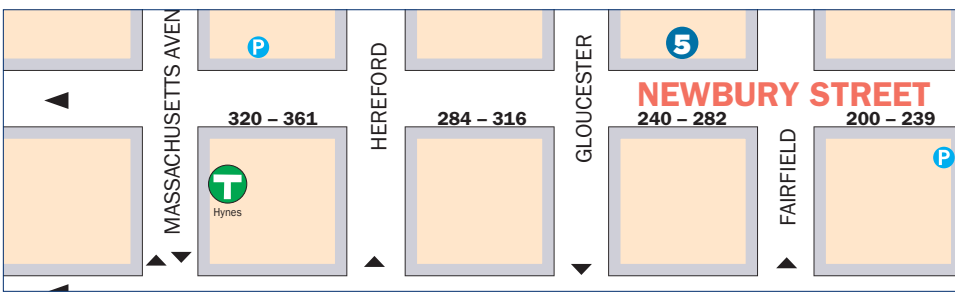

PHOTO: JONATHAN DAISY

John Lewis
est 1958

Sumptuous, breathtaking jewelry designed and hand-made by John Lewis.

97 Newbury St.
800-266-4101
johnlewisinc.com

1

WATERFORD

Visit our flagship store for giftware, home decor and exclusive Boston items.

127–129 Newbury St.
877-885-9973
waterford.com

2

BANG & OLUFSEN

Featuring the award-winning H8 wireless, noise-canceling headphones.

141B Newbury St.
617-262-4949
Bang-Olufsen.com

3

THE SOCIETY OF ARTS AND CRAFTS

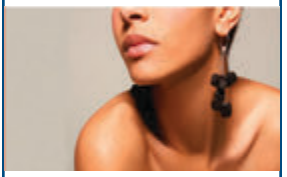

Boston's finest retail and exhibition galleries for contemporary craft.

175 Newbury St.
617-266-1810
societyofcrafts.org

4

BOSTON OLIVE OIL COMPANY

Boston's only extra virgin olive oil and balsamic vinegar tasting bar.

253 Newbury St.
857-277-0007
bostonoliveoilcompany.com

5

SMALL PLEASURES
antique and fine jewelry

Specializing in antique, estate, fine jewelry and vintage watches.

142 Newbury St.
617-267-7371
small-pleasures.com

6

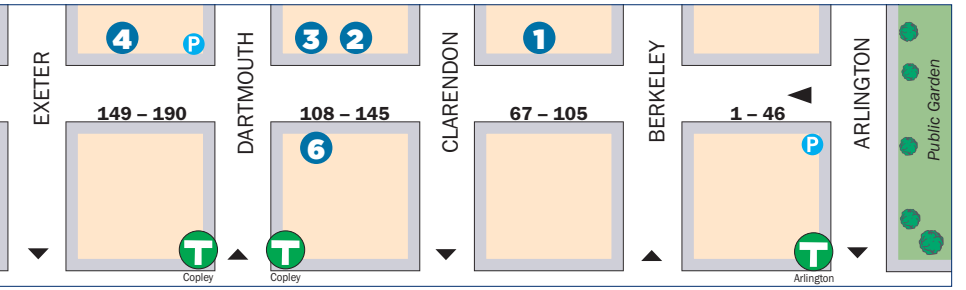

TEN THOUSAND VILLAGES®

Find unique handcrafted gifts and make your visit to Boston a trip around the world

BOSTON 252 Washington St
BROOKLINE 226 Harvard St
CAMBRIDGE 694 Massachusetts Ave

Receive 30% OFF one item with this coupon*

*Offer valid at participating stores until 1/15/16. Not valid with other discounts, gift card, Oriental rug or Traveler's Find purchases. One coupon per store per customer.

1002034

Teddy BALLGAME'S at South Station

Located in South Station
T-Shirts/Souvenirs/Trolley Tours
617-330-1230

Like to Shop 'til You Drop?

Scan this code for *Panorama*'s expanded Boston shopping listings

Malls/Shopping Centers

COPLEY PLACE

Copley Square, 617-262-6600. Mon–Sat 10 a.m.–8 p.m., Sun noon–6 p.m. This shopping mecca features more than 100 upscale stores, including Neiman Marcus, Tiffany & Co., Armani and Williams-Sonoma, and fine restaurants like Legal Sea Foods that offer shoppers numerous dining options. To receive a free Ultimate Shopping Excursions card, stop by one of the customer service kiosks.

THE CORNER MALL

Corner of Winter and Washington streets. In step with your lifestyle and just steps away, this shopping center boasts more than 20 stores and eateries—including favorites like Skechers USA, Champs, Bath & Body Works, plus an international food court with Thai Accent, Salsa's Mexican Grill, Dunkin' Donuts and more. Easily reached by the MBTA or commuter rail.

FANEUIL HALL MARKETPLACE

Walk through history and experience New England's premier visitor destination. Shop more than 75 locally loved boutiques and specialty pushcarts, taste wonderfully diverse ethnic foods in the Quincy Market Colonnade or dine in one of 12 full-service restaurants. 617-523-1300, faneuilhallmarketplace.com.

THE SHOPS AT PRUDENTIAL CENTER

800 Boylston St., 800-SHOP-PRU. Mon–Sat 10 a.m.–9 p.m., Sun 11 a.m.–8 p.m. The Shops at Prudential Center features more than 75 stores and restaurants including The Cheesecake Factory, Saks Fifth Avenue, Ann Taylor and Barnes & Noble. It's also a launch spot for the city's renowned tourist attraction, the Boston Duck Tours.

Sporting Goods

HEARTBREAK HILL RUNNING COMPANY

652 Tremont St., 617-391-0897. Mon–Thu 11 a.m.–8 p.m., Fri 'til 7 p.m., Sat 'til 6 p.m., Sun 'til 5 p.m. With locations in the South End and in Newton on the Boston Marathon route, this runner's paradise carries footwear, apparel and accessories for the serious athlete. They even offer expert video gait-analysis to ensure the proper fit.

NATASHA, PIERRE & THE GREAT COMET OF 1812

Natasha is young, Anatole is hot and Andrey isn't here—but what about Pierre? Based on a scandalous 70-page slice of *War and Peace*, this electropop opera from the musical mind of Dave Malloy is Tolstoy like you've never experienced him before.

American Repertory Theater, Loeb Drama Center, 64 Brattle St., 617-547-8300. Through Jan 3. $25–95.

Sights of Interest

CAMBRIDGE COMMON/ OLD BURYING GROUND

Massachusetts Avenue and Garden Street. A grazing pasture and cemetery for Puritan Newtowne, as well as a favorite meeting spot for public figures and a tent site for the Continental Army. Early college presidents and town residents were buried in "God's Acre" across from the Common.

CHRIST CHURCH

Zero Garden St., 617-876-0200, cccambridge.org. Offices open Mon–Fri 9 a.m.–4 p.m. Call for services. This 1761 Tory house of worship was utilized as a Colonial barracks during the American Revolution.

HARVARD AND RADCLIFFE YARDS

Located within Harvard Campus. The centers of two institutions that have played major educational roles since Harvard's founding in 1636.

HARVARD SQUARE/OLD CAMBRIDGE

The center of Cambridge activity since the 17th century, the square is home to Harvard University, historic buildings, cafes, restaurants and shops.

MOUNT AUBURN CEMETERY

580 Mount Auburn St., 617-547-7105, mountauburn.org. Daily 8 a.m.–6 p.m. Founded in 1831 by the Massachusetts Horticultural Society, Mount Auburn was the first landscaped cemetery in the country. Many prominent Americans are buried here, including Henry Wadsworth Longfellow, Isabella Stewart Gardner and Winslow Homer. The cemetery is also an arboretum, sculpture garden and wildlife sanctuary.

TORY ROW (BRATTLE STREET)

One of the nation's most beautiful residential streets, Tory Row is the site of Loyalist mansions and their elegant neighbors from nearly every period of early American architecture.

Entertainment

BOSTON BAROQUE

Sanders Theatre, 45 Quincy St., 617-987-8600, bostonbaroque.org. Music Director Martin Pearlman leads America's premiere

ABOVE PHOTO: CHAD BATKA

period-instrument orchestra in its 42nd year. **Dec 31** *at 8 p.m.,* **Jan 1** *at 3 p.m.*—Vivaldi's *The Four Seasons* and Corelli's *Concerto Grosso in F*, *$30–90*.

THE BRATTLE THEATRE
40 Brattle St., Harvard Square, 617-876-6837, brattlefilm.org. $10; students & matinees $8; seniors & children (under 12) $7. Classic, cutting-edge and world cinema with double features almost every day.

CLUB PASSIM
47 Palmer St., Harvard Square, 617-492-7679, passim.org. This legendary folk music venue nurtured the early careers of icons like Joan Baez and Bob Dylan.

THE COMEDY STUDIO AT THE HONG KONG
1238 Massachusetts Ave., Harvard Square, 617-661-6507, thecomedystudio.com. Shows begin at 8 p.m. $10 & 12. Located on the third floor of the Hong Kong restaurant, The Comedy Studio hosts cutting-edge headliners and up-and-coming comedians.

IMPROVBOSTON
40 Prospect St., Central Square, 617-576-1253, improvboston.com. Performances: Wed–Sun. $5–18. Enjoy improv sketch comedy, stand-up shows, original music and audience participation for all ages.

LIZARD LOUNGE
1667 Massachusetts Ave., 617-547-0759, lizardloungeclub.com. This intimate, funky hangout offers live music seven nights a week, ranging from local to national acts.

THE MIDDLE EAST
472 Massachusetts Ave., Central Square, 617-864-EAST, mideastoffers.com. Whether Upstairs, Downstairs or in the Corner, this club showcases the best in alternative and indie rock bands.

REGATTABAR
Third floor of The Charles Hotel, 1 Bennett St., 617-661-5000, regattabarjazz.com. Regattabar is the leading jazz club in New England, showcasing performers rarely seen in the Hub.

THE SINCLAIR
52 Church St., 617-547-5200, sinclaircambridge.com. This live music venue and gastropub is located in the heart of Harvard Square.

Theater

ARABIAN NIGHTS
The Nora Theatre Company and Underground Railway Theater, Central Square Theater, 450 Massachusetts Ave., 866-811-4111. **Through Jan 3**. *$20–60.* Dominic Cooke's award-winning production based on *One Thousand and One Nights*, a collection of folk tales from the Middle East and Asia, is rich with suspense, romance and hilarity.

CHRISTMAS REVELS
Sanders Theatre, 45 Quincy St., 617-496-2222. **Dec 11–27**. *$20–60.* The 45th annual production of the beloved yuletide event takes a leap into the past to access the world of Celtic legend and song, spinning tales of shape-changers, dragons, ghostly white horses and the little wren, king of the birds. Enjoy rich Welsh anthems, wild border Morris, a traditional mummers play and lots of audience participation.

THE DONKEY SHOW
American Repertory Theater, Oberon, 2 Arrow St., 617-547-8300, cluboberon.com. **Ongoing**. *Performances: Sat at 7:30 and 10:30 p.m. $25–45.* Bringing the ultimate disco experience to Boston, this crazy circus of mirrorballs, feathered divas, roller skaters and hustlers tells the story of *A Midsummer Night's Dream* through great '70s club anthems.

ONE CHILD BORN: THE MUSIC OF LAURA NYRO
American Repertory Theater, Oberon, 2 Arrow St., 617-547-8300. **Through Dec 10**. *$40.* This acclaimed one-woman show, featuring Kate Ferber, celebrates the music and creative force of the late singer-songwriter and Rock and Roll Hall-of-Famer whose pop masterpieces—including "Eli's Comin'," "And When I Die," "Save the Country" and "Stoney End"—topped the charts in the '60s and '70s.

Museums & Galleries

HARVARD ART MUSEUMS
32 Quincy St., Harvard Square, 617-495-9400, harvardartmuseums.org. Daily 10

a.m.–5 p.m. $15; seniors $13; students $10; children (18 and under) free. The Harvard Art Museums—the Fogg, Busch-Reisinger and Sackler—and its voluminous collections are now housed in a larger, newly renovated, Renzo Piano-designed facility.

HARVARD MUSEUM OF NATURAL HISTORY
26 Oxford St., 617-495-3045, hmnh.harvard.edu. Daily 9 a.m.–5 p.m. $12; seniors & students $10; children (3–18) $8. As Harvard's most visited attraction, the museum features exhibits ranging from mammals, fish and dinosaurs to minerals, gems and meteorites.

MIT LIST VISUAL ARTS CENTER
20 Ames St., 617-253-4680, listart.mit.edu. Tue, Wed & Fri–Sun noon–6 p.m., Thu noon–8 p.m. Free admission. One of the area's premier showcases for contemporary art, the List Center presents works from the world's leading contemporary artists through their changing exhibitions.

THE MIT MUSEUM
265 Massachusetts Ave., 617-253-5927, web.mit.edu/museum. Daily 10 a.m.–5 p.m. $10; children, seniors & students $5; children (under 5) free. Exhibits welcome visitors into the world of MIT to discover the potential of science and technology.

PEABODY MUSEUM OF ARCHAEOLOGY AND ETHNOLOGY
11 Divinity Ave., 617-496-1027, peabody.harvard.edu. Daily 9 a.m.–5 p.m. $12; seniors & students $10; children (3–18) $8. From towering Native American totem poles and large Mayan sculptures to precious artifacts of the ancient world, the Peabody Museum is among the oldest archaeological and ethnographic museums in the world.

Dining

Refer to Dining, page 51, for key to restaurant symbols.

ALL STAR SANDWICH BAR
1245 Cambridge St., 617-868-3065, allstarsandwichbar.com. With a tagline boasting "wrap-free since 2006," All Star Sandwich Bar serves up some of the best hot and cold sandwiches around. L, D, C. $

***THE ASGARD IRISH PUB & RESTAURANT**
350 Massachusetts Ave., Central Square, 617-577-9100, classicirish.com. Communal tables and a variety of cool, comfortable places to sit—along with an extensive menu, a large craft beer selection, outdoor patio, live music, trivia nights, DJs and no cover charge—make the Asgard a perfect spot for a pint and a meal. Sat & SB. L, D, C. $

DANTE
Royal Sonesta, 40 Edwin H. Land Blvd., 617-497-4200, restaurantdante.com. Dante de Magistris serves playful, rich Mediterranean-influenced fare as diners savor great views of the Charles River and the Boston skyline. B, L, D, Sat & SB. $$$$

THE FRIENDLY TOAST
1 Kendall Square b3101, 617-621-1200, thefriendlytoast.com. Dig in to an all-day brunch menu at this retro-inspired, cozy, kitschy Cambridge joint. Heavy on the friendly, they commit to

INSIDE TIP: This wildly popular breakfast spot originated in Portsmouth, N.H.

sourcing from local farms and offer plenty of vegetarian and vegan dining options. B, L, D. BR, SB, C. $$

GRENDEL'S DEN
89 Winthrop St., Harvard Square, 617-491-1160, grendelsden.com. Since 1971, Grendel's Den has been a comfortable, down-to-earth neighborhood eatery and bar, quickly earning landmark status in the Harvard Square community. Priding itself on a wide and varied selection of domestic and imported beer, Grendel's also offers excellent food at even better prices. B, L, D, C, LS. $

HENRIETTA'S TABLE
The Charles Hotel, One Bennett St., Harvard Square, 617-661-5005, henriettastable.com. Locally grown and organic produce is used to create a lively, textured menu of reinterpreted New England classics. Private dining room available. B, L, D, Sat & SB. $$$

HONG KONG
1238 Massachusetts Ave., Harvard Square, 617-864-5311, hongkongharvard.com. For more than 60 years, this eatery has served classic Chinese dishes and exotic drinks, including its world-renowned scorpion bowl. Perfect for a meal with friends, late-night snacks or dancing on the weekends. L, D, C, LS. $

NUBAR
Sheraton Commander Hotel, 16 Garden St., Harvard Square, 617-234-1365, nubarcambridge.com. This restaurant and lounge offers New England-style cuisine in a fresh, modern setting and casual atmosphere. B, L, D, SB. $$$

RIALTO
Charles Hotel, One Bennett St., Harvard Square, 617-661-5050, rialto-restaurant.com. James Beard Award-winning chef Jody Adams explores the flavors of Italy, France and Spain at this highly acclaimed Harvard Square restaurant. Stop by on Monday nights for dollar oysters. D. $$$$

RUSSELL HOUSE TAVERN
14 JFK St., Harvard Square, 617-500-3055, russellhousecambridge.com. Executive Chef Thomas Borgia's menu is seasonally inspired, interpreting American classics with a modern flair. The bar serves all-American wines, local crafts beers and hand-crafted cocktails. L, D, SB, LS, C. $$$

ZEPHYR ON THE CHARLES
Hyatt Regency Cambridge, Kendall Square, 575 Memorial Drive, 617-441-6510. This restaurant serves a traditional menu of local favorites—including New England clam chowder and the lobster roll—loaded with flavor and flair. B, L, D, C. $$

ZOE'S
This '50s style diner offers a menu of delicious homemade Greek and American food. Serving breakfast all day, Zoe's is a popular destination for the weekend brunch crowd. 1105 Massachusetts Ave., Harvard Square, 617-495-0055, zoescambridge.com. B, L, D, SB. $

Shopping

BLACK INK
5 Brattle St., Harvard Square, 617-497-1221, blackinkboston.squarespace.com; 101 Charles St., Boston, 617-723-3883. Mon–Sat 10 a.m.–8 p.m., Sun 11 a.m.–7 p.m. Funky knick-knacks and novelties ranging from sock puppets to space food can be found at this quirky shop.

CAMBRIDGESIDE GALLERIA
100 CambridgeSide Place, Lechmere Square, 617-621-8666, cambridgeside galleria.com. Mon–Sat 10 a.m.–9 p.m., Sun noon–7 p.m. This three-level mall features department stores such as Macy's, as well as more than 100 other stores and specialty shops, including Gap, J. Crew, Aldo and more.

THE GARMENT DISTRICT
200 Broadway, 617-876-5230, garmentdistrict.com. Sun–Fri 11 a.m.–8 p.m., Sat 9 a.m.–8 p.m. A vintage lover's paradise, this two-level thrift warehouse sells everything from time-honored Levi's to '70s go-go boots. Also sift through heaping piles of By-the-Pound clothing, available for $2 per pound.

THE HARVARD COOP
1400 Massachusetts Ave., 617-499-2000, store.thecoop.com. Mon–Sat 9 a.m.–9 p.m., Sun 10 a.m.–7 p.m. America's largest college bookstore, located in Harvard Square, offers a wide selection of official Harvard clothing, souvenirs and four floors of books for all ages.

ABOVE PHOTO: MEGHAN RANDALL

POINTS OF INTEREST

African Meeting House F10
Arlington Street Church G9
Back Bay Station H8
Berklee College of Music H7
Berklee Performance Center H7
Black Falcon Cruise Port I15
Black Heritage Trail F10
Blue Hills Bank Pavilion H14
Boston Center for the Arts I9
Boston City Hall F11
Boston Common G10
Boston Convention & Exhibition Ctr. I13
Boston Design Center I15
Boston Massacre Site F11
Boston Public Library H8
Boston Tea Party Ships & Museum G12
Boston University H4
Bunker Hill Monument (Charlestown map) B11
Bunker Hill Pavilion (Charlestown map) B11
Central Burying Ground G10
Charles Playhouse H10
Charlestown Navy Yard (Charlestown map) C12
Cheers Bar G9
Children's Museum G12
Christian Science Plaza I7
Christopher Columbus Park F12
Citgo Sign H5
Citi Performing Arts Center H10
Colonial Theatre G10
Conference Center at Harvard Medical J2
Copley Place H8
Copley Square H8
Copp's Hill Burying Ground D12
Custom House Tower F12
Cutler Majestic Theatre G10
Downtown Crossing G11
Emerald Necklace J1–J11
Emerson College G10
Emmanuel College J4
Exchange Conference Ctr. G14
Faneuil Hall F11
Fenway Park H5
Freedom Trail ----- F10
Government Center F11
Granary Burial Ground F11
Harvard Stadium D1
Hatch Memorial Shell F9
Haymarket (Open-air market) E11
Horticultural Hall I7
Huntington Theatre Co./BU Theatre J7
Hynes Convention Center H7
Information Centers:
Boston Common F10
Prudential Center H8
National Park Service F11
Logan Airport (Terminals A & E) E16, F16
Institute of Contemporary Art G13
International Place F12
Isabella Stewart Gardner Museum J5
JFK Federal Building E11
John Hancock Tower H9
Jordan Hall I7
Jorge Hernandez Cultural Center J8
Joseph Moakley Courthouse G13
Kenmore Square H5
Kings Chapel & Burial Ground F11
Lansdowne Street H5
Louisburg Square F9
Mary Baker Eddy Library I7
Mass. College of Art J5
Museum of African-American History F10
Museum of Fine Arts J6
Museum of Science D9
New England Aquarium F12
New England Conservatory of Music I7
New Old South Church H8
North Station D10
Northeastern University J6
Old City Hall F11
Old Corner Bookstore F11
Old North Church D12
Old South Meeting House F11
Old State House F11
The Opera House G10
Park Street Church F11
Park Street Station F11
Paul Revere House E12
Paul Revere Mall E12
Post Office Square F12
Prudential Center H8
The Public Garden (Swan Boats) G9
Quincy Market F12
Robert Gould Shaw Memorial F10
Rose Kennedy Greenway E11–E12
Rowes Wharf F12
Shubert Theatre H10
Sightseeing boats F12
Simmons College J5
South Station Information Center G12
State House F10
Suffolk University F10
Symphony Hall I7
TD Garden D11
Tip O'Neill Building D11
Transportation Building G10
Trinity Church H9
USS Constitution (Charlestown map) C12
USS Constitution Museum (Charlestown map) C12
Water Transportation Terminal G12
Wheelock College I4
Wilbur Theatre G10
World Trade Center G14

CAMBRIDGE MAP

Cambridge City Hall D5
CambridgeSide Galleria D8
Harvard Art Museums C3
Harvard Museum of Natural History B3
Harvard Square C2
Harvard University B2
MIT F6

HEALTHCARE

Beth Israel Deaconess Med. Ctr. J4
Boston Medical Center J9
Brigham & Women's Hosp. J5
Children's Hospital J4
Dana Farber Cancer Institute J4
Harvard School of Public Health J5
Joslin Diabetes Center I4
Longwood Medical area J4
Mass. Eye & Ear Infirmary E9
Mass. General Hospital E9
Tufts Medical Ctr. H10
Spaulding Rehabilitation Hosp. D10

BOSTON LODGING

Ames Hotel F11
Battery Wharf Hotel D12
Best Western Boston I4
Best Western Roundhouse Suites J9
Boston Harbor Hotel F12
Boston Marriott/Copley Place H8
Boston Marriott/Long Wharf F12
Boston Park Plaza G9
The Boxer Boston D10
Charlesmark Hotel H8
Club Quarters F11
The Colonnade H8
Copley Square Hotel H8
Courtyard Boston Downtown H10
Doubletree Club Hotel Boston Downtown G11
Doubletree Guest Suites E2
Eliot Suite Hotel H6
The Envoy Hotel G13
The Fairmont Copley Plaza H8
XV Beacon F10
Four Seasons Hotel G10
The Godfrey Hotel Boston F11
Hampton Inn, Crosstown Center J9
The Harborside Inn F12
Hilton Boston Back Bay H7
Hilton Boston/Financial District F12
Holiday Inn Express & Suites E11
Holiday Inn/Brookline I2
Holiday Inn/Somerville B7
Hotel Buckminster H5
Hotel Commonwealth H5
Hyatt Regency Boston, Financial District G11
InterContinental Boston Hotel G12
John Hancock Conference Center H9
Langham Hotel, Boston F12
Liberty Hotel E10
Lenox Hotel H8
Loews Boston Hotel H9
Mandarin Oriental Boston H7
Marriott's Custom House F12
The Midtown Hotel I7
Millennium Bostonian Hotel E11
Milner Hotel H10
NINE ZERO Hotel F11
Omni Parker House F11
Onyx Hotel E11
Revere Hotel H10
Renaissance Boston Waterfront Hotel G12
Residence Inn by Marriott on Tudor Wharf C11
Ritz Carlton Boston Common G10
Seaport Hotel G14
Sheraton Boston H7
Taj Boston G9
The Verb Hotel I6
W Hotel Boston G10
Westin Hotel/Copley Place H8
Westin Waterfront Hotel I13
Wyndham Boston Beacon Hill E10

CAMBRIDGE LODGING

Charles Hotel B1
Hampton Inn/Cambridge C8
Harvard Square Hotel C2
Hotel Marlowe C8
Hotel Veritas C3
Hyatt Regency/Cambridge G4
Marriott/Cambridge Center E7
Radisson Hotel/Cambridge F3
Residence Inn by Marriott/Cambridge E7
Royal Sonesta D9
Sheraton Commander B2

CHARLESTOWN
(see page 35)
CAMBRIDGE
(see page 34)
FENWAY/
KENMORE SQUARE
(see page 35)
BOSTON
WEST END
BEACON HILL
BACK BAY
THEATRE DISTRICT
SOUTH END
Charles River
Kendall Square
Kendall/MIT
Ahern Park
CambridgeSide Galleria Mall
Museum of Science
Charles River Dam
Science Park
Leverett Cir
Martha Rd
Nashua St
Lomasney Way
Charlesbank Playground
Massachusetts General Hospital
Longfellow Bridge
Charles/MGH
Cambridge St
Old West Church
African Meeting House
Charles Street Meeting House
Louisburg Square
State House
The Mass. State House
Hatch Memorial Shell
David G. Mugar Way
Storrow Memorial Dr
Memorial Dr
List Visual Arts Center
Broadway
Beacon St
Park Street
Frog Pond
Information Center
Soldiers Monument
Boston Common
Public Garden
Lagoon
Central Burying Ground
Boylston
Colonial Theatre
Cutler Majestic Theatre
Citi Performing Arts Center
Wang Theatre
Shubert Theatre
Paramount Theatre
Opera House
Chinatown
Tufts Medical Center
Emmanuel Church
Arlington Church
Arlington
Park Square
Park Plaza
Boylston St
Commonwealth Av
Newbury St
Marlborough St
Copley
Trinity Church
Copley Square
Boston Public Library
John Hancock Tower
Back Bay South End
Copley Place
Prudential Center
Prudential Tower
Prudential
Hynes Convention Center
Huntington Av
Massachusetts Avenue
Mary Baker Eddy Library
Christian Science Plaza
Symphony Hall
Symphony Station
Northeastern Station
Massachusetts Ave Station
Museum of Fine Arts
(see page 35)
Carter Playground
Boston Center For The Arts
Peters Park
Rotch Playground
Union Park/ Washington
Blackstone Square
Franklin Square
Newton St
Herald St
E. Berkeley St
Tremont St
Washington St
Columbus Av
Shawmut Av
Albany St
Harrison Av
Dartmouth St
Clarendon St
Berkeley St
Arlington St
Charles St
Stuart St

Charles River
Puopolo Playground
Constitution Wharf
Battery Wharf
NORTH END
Copp's Hill Burying Ground
Old North Church
Paul Revere Mall
St. Stephen's Church
Union Wharf
Sargent's Wharf
Paul Revere House
Eastern Ave
Lewis Wharf
Commercial Wharf
Boston Inner Harbor
Christopher Columbus Park
Aquarium
Long Wharf
New England Aquarium
Central Wharf
India Wharf
Rowes Wharf
Rowes Wharf Station
Joseph Moakley Courthouse
Fan Pier
Institute of Contemporary Art
Pier Four
Court House Station
EAST BOSTON
Maverick
Maverick St
Sumner St
Marginal St
Summer Tunnel
Callahan Tunnel
Water Shuttle To Charlestown
Charlestown Br.
Commercial St
Charter St
Foster St
Henchman St
Battery St
Hull St
Sheafe St
Cleveland
Tileston St
Harris St
Clark
Commercial St
North St
Lewis St
Fulton St
Richmond St
Atlantic Ave
Greenway
Cross St
Clinton St
North Market Quincy Market South Market
Faneuil Hall
Chatham St
State St
Custom House
Central St
Milk St
Water St
Exchange
India St
East India Row
Broad St
Batterymarch St
Wendell
High St
Oliver
Franklin St
Post Office Square
Devonshire St
Federal St
Pearl St
Congress St
Purchase St
Milton Pl
Mathews St
Summer St
Chauncy St
Arch St
Otis St
Franklin St
Hawley St
Bromfield
Old State House
Boston Massacre Site
The Old Corner Bookstore
Information Center
First Public School Site
Old South Meeting House
Downtown Crossing
Haymarket
Government Center
Center Plaza
City Hall
John F Kennedy Federal Building
Kennedy
Tremont St
Bowker St
Hawkins St
New Sudbury St
Congress St
J. F. Fitzgerald
Somerset St
Chapel & Old State Ground
City Hall
Court St
Water St
Milk St
Devonshire St
Federal St
Franklin St
Summer St
Chauncy St
Lafayette
Washington St
Oxford St
Hudson St
Lincoln St
Utica St
South St
Kneeland St
Atlantic Ave
Dorchester Av
Fort Point Channel
Summer St
Melcher St
Necco Ct
Necco St
Wormwood St
A St
Broadway Bridge
Broadway
4th St
Dorchester Av
W. Broadway
W. 4th St
W. 5th St
W 1st St
W 2nd St
W 3rd St
Athens St
D St
E St
Cypher St
Bullock St
S. Boston Bypass Rd
Boston Convention & Exhibition Center
The Lawn on D
SOUTH BOSTON
Fargo St
Summer St
Haul Rd
Seaport Blvd
B St
Viaduct St
D St
World Trade Center
World Trade Center Station
Fish Pier
SOUTH BOSTON WATERFRONT
Blue Hills Bank Pavilion
Silver Line Way
306 Northern Av
Northern Av / Harbor St
Harbor St
Dry Dock Av / Design Center Place
Dry Dock Av
Black Falcon Av
Black Falcon Av / Design Center Place
Northern Av
Thomson Pl
Sillings St
Boston Wharf Rd
Farnsworth St
Sleeper St
Boston Tea Party
Children's Museum
Children's Wharf
Federal Reserve Bldg.
South Station (Amtrak)
Bus Terminal
FINANCIAL DISTRICT
Zakim Bridge
North Station
Rose
Haverhill St
Canal St
Friend St
Endicott
Medford St
N. Washington St
Fitzgerald
Thacher
Lynn
Cooper
Margin
Prince St
Bennet
Stillman
Parmenter
Salem
Hanover
Richmond
Fulton
Lewis
Commercial
Maverick St
Orleans St
Sumner St
Marginal St
LEGEND
Freedom Trail & Sites
Pedestrian Area
MBTA Subway Stops
Red Line
Orange Line
Blue Line
Green Line
Silver Line
N
0
1000ft
INTERSTATE 93 TUNNEL
1
2
3
90
93

Cambridge/Somerville
LEGEND
MBTA Subway Stops
Red Line
Green Line
CAMBRIDGE
SOMERVILLE
Harvard University
Harvard Square
Harvard Yard
Radcliffe Yard
Cambridge Common
Longfellow National Historic Site
Harvard Museum of Natural History
Harvard Art Museums
Harvard Stadium
Harvard Business School
Inman Square
Union Square
Central Square
Kendall Square
Kendall/MIT
Lechmere
Edward J. Sennott Park
Donnelly Park
Ahern Park
City Hall
MIT Museum
Stata Center
List Visual Arts Center
Massachusetts Institute of Technology
CambridgeSide Galleria Mall
Hatch Memorial Shell
Charles River
Longfellow Bridge
Harvard Bridge
Memorial Dr
Storrow Memorial Dr
Massachusetts Av
Cambridge Street
Broadway
Main Street
Monsignor O'Brien Hwy

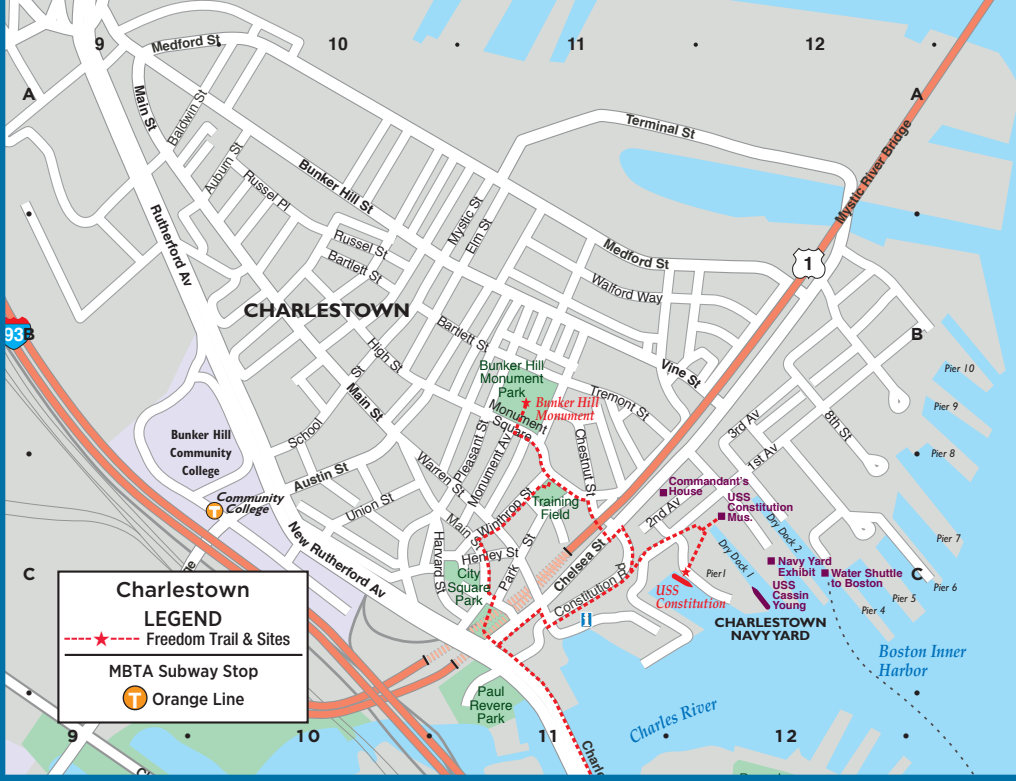
Charlestown
LEGEND
Freedom Trail & Sites
MBTA Subway Stop
Orange Line
CHARLESTOWN
Bunker Hill Community College
Community College
Bunker Hill Monument Park
Bunker Hill Monument
Training Field
City Square Park
Paul Revere Park
Commandant's House
USS Constitution Mus.
USS Constitution
Navy Yard Exhibit
Water Shuttle to Boston
USS Cassin Young
CHARLESTOWN NAVY YARD
Boston Inner Harbor
Charles River
Mystic River Bridge
Medford St
Terminal St
Bunker Hill St
Rutherford Av
New Rutherford Av
Main St
Austin St
Vine St
Chelsea St
Constitution Rd
Dry Dock 1
Dry Dock 2
Pier 1
Pier 4
Pier 5
Pier 6
Pier 7
Pier 8
Pier 9
Pier 10

Fenway/Kenmore Square
LEGEND
MBTA Subway Stops
Orange Line
Green Line
Boston University
Boston University West
Boston University Central
Kenmore Square
Kenmore
Blandford
Fenway Park
Home of the Boston Red Sox
FENWAY
Back Bay Fens
Muddy River
Boston Conservatory of Music
Landmark Center
Wheelock College
Emmanuel College
Children's Hospital
Simmons College
Isabella Stewart Gardner Museum
Museum of Fine Arts
Forsyth Institute
Northeastern University
Museum of Fine Arts Station
Longwood Med Area
Ruggles Station
BROOKLINE
Storrow Dr
Commonwealth Av
Beacon St
Mountfort St
Boylston St
Park Drive
Fenway
Longwood Av
Huntington Av
Ruggles Rd
Westland Av
Agassiz Rd
Massachusetts
Boston University Bridge

MBTA MAP

Fares & Passes

The MBTA offers a reusable "Charlie Card" on which riders can store value by using cash or a debit/credit card through kiosks available in all MBTA stations. A Charlie Card, which presently can only be used on the Subway and Bus lines, offers a discounted fare. Riders may also purchase single-ride Charlie Tickets and Day/Week Link Passes at these same kiosks.

Subway Fares

$2.10 Charlie Card
$2.65 Charlie Ticket
Plus FREE subway and local bus transfers

Bus Fares

$1.60 Charlie Card
Plus FREE bus transfers
$3.65 Inner Express
$5.25 Outer Express

$2.10 Charlie Ticket
$4.75 Inner Express
$6.80 Outer Express

Commuter Rail

$2.10–11.50
Price depends on distance traveled. When purchasing a ticket on a train you may be subject to a $2 surcharge during peak hours, if that station has a ticket office or contracted vendor.

Boat Fares

$3.25 Inner harbor ferry
$8.50 Hingham/Hull
$13.75 Cross-Harbor
$17 Logan Airport

Day/Week LinkPass

$12 for 1 day
$19 for 7 days
Unlimited travel on Subway, Local Bus, Inner Harbor Ferry and Commuter Rail Zone 1A. 7-Day Pass valid for 7 days from the date and time of purchase.

MBTA Customer Support:

617-222-3200 or visit mbta.com

Massachusetts State House

BEACON HILL

An old-world feeling awaits you in this quaint part of the city

Strolling along Beacon Hill's picturesque gas-lit streets, brick sidewalks and Federal-style row houses, it's not uncommon to feel as though you've traveled back in time. Both eminently posh and utterly accommodating, this area has borne witness to much of the city's storied past. **The State House**—with its gleaming gold dome—sits on the peak of the hill where the beacon for which the district was named used to reside. In this neighborhood, visitors can also find the **African Meeting House**, which holds the **Museum of African-American History**, as well as the **Bull and Finch Pub**, the inspiration for the popular TV show, "Cheers." **Charles Street**, located at the flat of the hill, is lined with boutiques, restaurants, cafes and charming hotels. Locals descend the hill daily to enjoy all that Charles Street has to offer, adding to the feeling of small-town charm.

DON'T MISS

- **Helen's Leather** helensleather.com
- **The Hungry i** hungryiboston.com
- **Clink** libertyhotel.com
- **Figs** toddenglishfigs.com
- **Savenor's Market** savenorsmarket.com

ON THE T

Green Line to Park St.
Red Line to Park St., Charles St.
Blue Line to Bowdoin

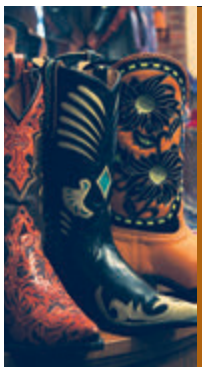

COWBOY BOOTS
MEN ◆ WOMEN ◆ KIDS
Lucchese ◆ Justin ◆ Nocona ◆ Tony Lama ◆ Dan Post ◆ Frye ◆ Liberty
STETSON HATS
Shirts ◆ Belts ◆ Buckles ◆ Bolo Ties ◆ Navajo Jewelry
HELEN'S LEATHER
110 Charles St., Boston, MA
617.742.2077

ANTONIO'S
CUCINA ITALIANA
288 Cambridge Street Boston
(617) 367-3310
Across from Mass. General Hospital on historic Beacon Hill

The Back Bay skyline at night

BACK BAY

This famous neighborhood is truly the hub of the Hub

Exquisite architecture and world-class retailers are plentiful in Boston's most well-known neighborhood. The Victorian brick and brownstone residences that line the streets are not only beautiful, they're widely regarded as the best-preserved examples of 19th-century urban design in the United States. **Newbury** and **Boylston streets**, where luxury shops vie for space amidst outstanding restaurants, welcome visitors and residents alike. Back Bay is also home to the iconic **Prudential Tower**, **Trinity Church**, **Boston Public Library**, the **John Hancock Tower** and two sprawling shopping malls connected by a climate-controlled bridge. You'll also find standout salons, spas, antique shops and galleries throughout. Nightlife thrives in Back Bay as well, where chic hotel bars, world-class restaurants and swanky lounges abound.

DON'T MISS

- **Jasper White's Summer Shack** summershackrestaurant.com
- **Top of the Hub** topofthehub.net
- **Kings** kingsbowlamerica.com

ON THE T

Orange Line to Back Bay
Green Line to Arlington, Copley or Hynes Convention Center

BACK BAY ARCHITECTURAL TREASURES

Five notable landmarks representing the best in Boston architecture

TRINITY CHURCH (206 Clarendon St., Copley Square, 617-536-0944, trinitychurchboston.org, pictured): Often hailed as the most significant building in the city, this 1877 house of worship was designed by famed architect H.H. Richardson in a style that would come to be known as "Richardsonian Romanesque." Richardson created outstanding buildings around the U.S., but this is considered his masterpiece.

BOSTON PUBLIC LIBRARY (700 Boylston St., Copley Square, 617-536-5400, bpl.org): Two notable designers contributed to this historic edifice: Charles Follen McKim crafted the older, classical original in 1895, while modern architect Philip Johnson was responsible for the addition that debuted in 1972.

JOHN HANCOCK TOWER (200 Clarendon St.): Situated in Copley Square along with the previous two entries, this mirrored skyscraper—the tallest in New England—was designed by I.M. Pei & Partners, the creators of the glass pyramids at the Louvre. Despite early controversy and design flaws, the building has become a beloved part of the Back Bay skyline.

NEW OLD SOUTH CHURCH (645 Boylston St., 617-536-1970, oldsouth.org): This National Historic Landmark, built in the ornate Venetian Gothic style by Charles Amos Cummings and Willard T. Sears for one of the oldest religious congregations in the country, is punctuated by a 246-foot tower and a striking copper cupola over the main sanctuary.

CHRISTIAN SCIENCE PLAZA (Huntington Avenue, between Belvidere Street and Massachusetts Avenue, christianscience.com): Another project by I.M. Pei & Partners completed in the early 1970s, this open area, boasting a huge reflecting pool and spray fountain, unifies the many buildings on the church's campus, including the Romanesque Original Mother Church of 1894, its 1906 extension capped by a massive Byzantine-style dome and the 1934 Christian Science Publishing House, home to the Mary Baker Eddy Library and its stained-glass Mapparium. *—Scott Roberto*

JASPER WHITE'S SUMMER SHACK
OPEN YEAR-ROUND!

Home of the
PAN ROASTED LOBSTER

...also featuring our
South Bay Blonde Oysters

South Bay Blonde OYSTERS

BOSTON
50 Dalton Street • 617.867.9955

CAMBRIDGE
149 Alewife Brook Parkway • 617.520.9500

DEDHAM
850 Providence Highway • 781.407.9955

MOHEGAN SUN CASINO
860.862.9500

Food is Love™
www.summershackrestaurant.com

Old North Church

NORTH END

Fabulous cuisine, shopping and history are abundant in Boston's Little Italy

Italian culture reigns in the North End, Boston's oldest and busiest neighborhood. The sweet scent of fresh cannoli rises from countless Italian bakeries that populate this district's narrow cobblestone streets, while the veritable buffet of dining choices will have you wishing there were more than three meals to enjoy in a day. Recently, clothing and home decor boutiques have been setting up shop here, making the North End an even more diverse and desirable destination. Don't even try to find a parking space—it's best to hop on the T or walk. If you happen to be strolling **The Freedom Trail**, you'll discover three of the North End's most important historical sites: The **Paul Revere House**, **Copp's Hill Burying Ground** and the **Old North Church**. Summertime brings people into the streets to celebrate various Italian feasts with music, socializing and, of course, sensational food.

DON'T MISS

- **Regina Pizzeria** reginapizzeria.com
- **Massimino's** massiminosboston.com
- **Terramia** terramiaristorante.com
- **Antico Forno** anticofornoboston.com

ON THE T

Orange Line or **Green Line** to Haymarket

MASSIMINO'S
CUCINA • ITALIANA
207 ENDICOTT STREET • BOSTON • 617.523.5959
www.massiminosboston.com

ABOVE PHOTO: SPIRIT OF AMERICA/SHUTTERSTOCK

NORTH END HISTORIC SITES

Five must-see spots on and off the Freedom Trail

PAUL REVERE HOUSE (19 North Square, 617-523-2338, paulreverehouse.org, pictured): The oldest standing residence in Boston, this historic home was built around 1680 and was home to its namesake and his family from 1770–1800. This well-preserved Colonial-era edifice is a stop on the Freedom Trail.

OLD NORTH CHURCH (193 Salem St., 617-523-6676, oldnorth.org): Remember "one if by land, two if by sea" from your U.S. History class? This is the spot from where the signal was sent that alerted revolution-minded colonists of British troop movements in 1775. Officially known as Christ Church and still an active house of worship, this famed lantern-hanging site was built in 1723 and is a favorite fixture on the Freedom Trail.

COPP'S HILL BURYING GROUND (Hull Street): Founded in 1659, this is the city's second oldest cemetery, after fellow Freedom Trail site King's Chapel Burying Ground (1630). Interred here are the Mather family of Puritan preachers, Edmund Hartt (builder of the *USS Constitution*) and Robert Newman, the man who hung the signal lanterns in the steeple of the Old North Church on the eve of the American Revolution.

ST. STEPHEN'S CHURCH (401 Hanover St.): The only church left in Boston designed by the father of American architecture Charles Bulfinch, St. Stephen's—originally a Congregationalist house of worship known as the New North Church when it was dedicated in 1804—is an active Catholic Church. Rose Fitzgerald Kennedy, native North Ender and matriarch of the iconic political family, was baptized here in 1890.

CLOUGH HOUSE (21 Unity St.): Located next to the Old North Church, this 18th-century home today hosts Captain Jackson's Historic Chocolate Shop, where visitors can learn how cocoa confections were made in pre-Revolution days, and the Printing Office of Edes & Gill, a replica of a Colonial Era print shop complete with historical interpreters who demonstrate how their vintage equipment was used. —*Scott Roberto*

NORTH END SHOPPING

Once known strictly for its assortment of Italian restaurants and bakeries, the North End has leapt boldly into the 21st century as one of the city's up-and-coming retail districts.

MICHELE TOPOR/ NORTH END MARKET TOUR

Take a culinary tour into the food traditions of Boston's "Little Italy." Learn cooking secrets, benchmark flavors and how to select authentic ingredients. *bostonfoodtours.com*

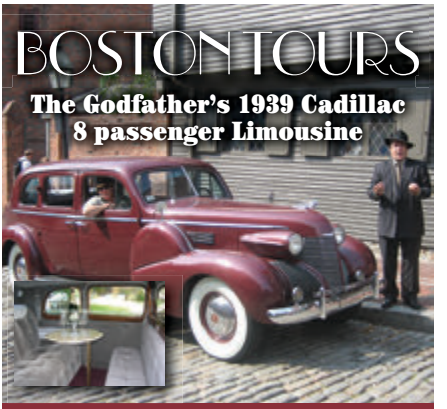

See Boston up close and personal, while our drivers narrate Boston's history, as we drive down Boston's narrow side streets.Tours range from 1½ to 2½ hours. Prices as low as $30.

FREE BOSTON AREA PICK UP AND DROP OFF!

www.Antique-Limousine.com

617-309-6414

ABOVE PHOTOS (L TO R): DELLA HUFF, MARGARITA POLIVTSEVA

Primark employees celebrate the very first shoppers at the department store's grand opening

DOWNTOWN

City life at its best, where everything is within walking distance

In the heart of Boston, Downtown is where it's happening. The district welcomes a variety of exciting new retailers in 2015, including a **PAUL bakery**, **GAP Factory store**, flagship **Roche Bros.** supermarket and a **Primark** department store. Downtown also boasts numerous attractions, including the historic **Theatre District**, where award-winning architectural treasures were restored to their original glory. The **Ladder District** features a growing restaurant scene—including the opening of **Yvonne's** at the former Locke-Ober location—while **Downtown Crossing**, the area's retail center, hosts New England's largest **Jewelers District** and **Macy's** flagship Boston store. The popular **Freedom Trail** courses through the area. Downtown's **Financial District**, an economic engine for the city, is home to a growing roster of tech start-ups and the acclaimed **Post Office Square**. One of the most walkable neighborhoods in the country, Downtown is easily reached via MBTA subway and bus lines and includes several Hubway bike-rental stations.

DON'T MISS

- **Ogawa Coffee** oc-ogawa.co.jp/english
- **PAUL Bakery** paul-usa.com
- **Primark department store** primark.com
- **Yvonne's restaurant** yvonnesboston.com

ON THE T

Orange Line or **Red Line** to Downtown Crossing
Green Line or **Red Line** to Park St.

FROG POND ICE SKATING RINK

Ice skating on the Frog Pond has become a Boston wintertime staple. The heated skate house offers hot chocolate, snacks and music.

Boston Common, 617-635-2120. Mon 10 a.m.–4 p.m., Tue–Thu & Sun 'til 9 p.m., Fri & Sat 'til 10 p.m. $5; children (under 13) free. Rental skates: $10; children (under 13) $5. Lockers: $2. Seasonal passes available.

Sights of Interest

ARNOLD ARBORETUM

125 Arborway, Jamaica Plain, 617-524-1718. Grounds open sunrise to sunset. Free admission. Visitor Center: Thu–Tue noon–4 p.m. Horticultural Library: Mon–Fri 10 a.m.–3:45 p.m. This 281-acre tree sanctuary designed by Emerald Necklace architect Frederick Law Olmsted opened in 1872. Now a National Historic Landmark, the arboretum contains about 15,000 trees, shrubs and flowers for your perusal.

BOSTON ATHENÆUM

10½ Beacon St., 617-227-0270. Mon–Thu 9 a.m.–8 p.m., Fri 'til 5:30 p.m., Sat 'til 4 p.m., Sun noon–4 p.m. Art & Architecture tours: Tue & Thu at 3 p.m. Reservations required. One of the oldest and most distinguished private libraries in the United States, the Athenæum was founded in 1807. For nearly half a century, it was the unchallenged center of intellectual life in Boston, and by 1851 it had become one of the five largest libraries in the country. **Special exhibit:** Collecting for the Boston Athenæum in the 21st Century: Maps, Charts & Plans.

BOSTON PUBLIC GARDEN

Bordered by Arlington, Charles, Beacon and Boylston streets. Open daily dawn to dusk. Established in 1837, the Public Garden is the nation's first public botanical garden. Its 24 acres are filled with scenic and diverse greenery, as well as sculptures, including one that commemorates the popular children's book *Make Way for Ducklings*. Other fixtures include the Lagoon, home to the famed Swan Boats from April through September.

INSIDE TIP: The park's Ether Monument celebrates the drug's first use in surgery at Mass. General Hospital in 1846.

BOSTON PUBLIC LIBRARY

700 Boylston St., Copley Square, 617-536-5400. Mon–Thu 9 a.m.–9 p.m., Fri & Sat 'til 5 p.m., Sun 1–5 p.m. Free admission. Art & Architecture tours: Mon at 2:30 p.m.; Tue & Thu at 6 p.m.; Wed, Fri & Sat at 11 a.m. The first publicly supported municipal library in the world hosts one million visitors a year, who come to view this architectural masterpiece and its collection of more than five million books. Film festivals, exhib-

PHOTO; KINDRA CLINEFF/COURTESY OF MASS. OFFICE OF TRAVEL & TOURISM

its and children's programs run throughout the year.

BOSTON TEA PARTY SHIPS & MUSEUM
Congress Street Bridge, 855-832-1773, bostonteapartyship.com. Daily 10 a.m.–5 p.m. $25; seniors, students & military $22; children (4–12) $15; children (3 and under) free. The Boston Tea Party Ships & Museum is dedicated to accurately reliving the famous event of December 16, 1773. With a new state-of-the-art museum and authentic replica ships (the *Beaver* and the *Eleanor*), the attraction invites visitors to travel back in time to learn and experience the courageous acts of those who forever shaped the course of history.

CUSTOM HOUSE TOWER
3 McKinley Square, 617-310-6300. Observation deck tours daily, except Fri, at 2 p.m. $5. Tours may be cancelled due to weather conditions; call ahead. Boston's first skyscraper stands high over Boston Harbor as one of the city's most impressive landmarks. Crowned by its distinctive clock tower and restored with modern luxuries, the building (operated by the Marriott Corporation) epitomizes the preservation of Boston's historic architecture.

THE FIRST CHURCH OF CHRIST, SCIENTIST
210 Massachusetts Ave., 617-450-2000. Free tours of The Mother Church Tue noon–4 p.m., Wed 1–4 p.m., Thu–Sat noon–5 p.m. and Sun 11 a.m.–3 p.m., every half hour. Services: Sun at 10 a.m. and 5 p.m. The original Mother Church built in 1894 is at the heart of the Christian Science Center, situated on 14 acres in the Back Bay. The Romanesque structure is made from New Hampshire granite with stained glass windows illustrating Biblical events.

FOREST HILLS CEMETERY
95 Forest Hills Ave., Jamaica Plain, 617-524-0128. Open daily from dawn to dusk. Created in 1848, this cemetery serves as the final resting place of Eugene O'Neill, Anne Sexton, e.e. cummings, William Lloyd Garrison and former Boston Celtic Reggie Lewis. The 275 acres also contain sculptural treasures, an arboretum and an open-air museum.

NEW ENGLAND HOLOCAUST MEMORIAL
Carmen Park, Congress Street near Faneuil Hall, 617-457-8755, nehm.org. Tours available upon request. This haunting memorial features six luminous glass towers etched with the six million prisoner numbers of those who perished in the Holocaust. Visitors can walk under the towers and read the dramatic stories of the victims and heroes of this tremendous human tragedy.

OTIS HOUSE
141 Cambridge St., 617-994-5920. Wed–Sun 11 a.m.–5 p.m., tours every half hour. Last tour at 4:30 p.m. $10; seniors $9; students & children (5–18) $5; children (under 5), Historic New England members and Boston residents free; $24 maximum per family. Built in 1796 for Harrison Gray Otis and his wife, this grand mansion is an example of high-style Federal elegance. Tours offer insight into the social, business and family life of the post-Revolution American elite.

THE SKYWALK OBSERVATORY AT THE PRUDENTIAL CENTER
800 Boylston St., Prudential Tower, 50th floor, 617-859-0648. Daily 10 a.m.–8 p.m. Admission (including a headset audio tour of points of interest): $17; seniors $14; students (with college ID) $13; children (under 12) $12. Observatory may be closed due to weather conditions; please call ahead. New England's premier observatory offers spectacular 360-degree panoramic views of the city. This unique experience is a must for all Boston visitors, and boasts an audio tour, multimedia theater, the Dreams of Freedom: Boston's Immigrant Experience exhibit and much more.

ST. ANTHONY SHRINE
100 Arch St., 617-542-6440. Daily 5:30 a.m–7 p.m. Visit stanthonyshrine.org for a full Mass schedule. Directed by the Franciscan friars of Holy Name Province and inspired by the enduring legacy of St. Francis of Assisi, this Catholic ministry has been a Downtown Crossing landmark since 1947 and offers daily Masses—including seven music Masses featuring The Arch Street Band—and a comprehesive outreach program.

TRINITY CHURCH
206 Clarendon St., Copley Square, 617-536-0944. Mon–Sat 9 a.m.–5 p.m., Sun 7:30 a.m.–8 p.m. Worship services: Sun 7:45, 9 and 11:15 a.m., 6 p.m. Guided tours: $7; seniors & students (with ID) $5; children

HOP ON & HOP OFF
Boston's Premier Trolley Tour

UPPER DECK TROLLEY TOURS
SUPER TOURS
EXCITE • ENTERTAIN • EDUCATE
SUPER DUCK TOURS

FREE BONUS SUPER DUCK SPLASH

BASIC TICKET *Recommended Day trip only*

- Valid for 1 Day
- Valid for Boston Loop & Seaport Loop Only
- Choice of 1 Bonus Option:

Old South Meeting House • Institute of Contemporary Art
Charles River Boat Cruise • Boston Harbor Cruise
**Splash NOT Included

Adult	$37.14	PLUS CCF TAX
Senior/Student/Military	$28.57	
Children 3-11 (under 3...FREE)	$19.05	

PREMIUM TICKET - *BETTER VALUE*

- Valid for 2 Consecutive Days
- Valid for All Loops: Boston, Seaport & Harvard Sq.
- Valid for 1 Free Super Duck Splash Harbor Tour
- Choice of 1 Bonus Option:

Old South Meeting House • Institute of Contemporary Art
Charles River Boat Cruise • Harvard Museum of Natural History
MIT Museum

Adult	$56.19	PLUS CCF TAX
Senior/Student/Military	$47.62	
Children 3-11 (under 3...FREE)	$32.38	

THE WORKS TICKET - *BEST VALUE*

If you want to see all of Boston...this is the ticket for you!!

- Valid for 2 Consecutive Days
- Valid for All Loops: Boston, Seaport & Harvard Sq.
- Valid for 1 Free Super Duck Splash Harbor Tour
- Includes ALL Bonus Options:

Old South Meeting House • Institute of Contemporary Art
Charles River Boat Cruise • Harvard Museum of Natural History
MIT Museum

Adult	$67.62	PLUS CCF TAX
Senior/Student/Military	$59.05	
Children 3-11 (under 3...FREE)	$43.81	

Super Duck Tour 1-877-34-DUCKS • Upper Deck Trolley 1-617-742-1440 • BostonSuperTours.com

SUPER DUCK TOURS

FREE DUCK WHISTLE
w/every ticket purchase a $4.00 VALUE!!!

WE ARE THE ONLY BOSTON HARBOR DUCK TOUR!!!

Come Swim the Streets of Boston!

A Splashing Good Time Awaits You!

TICKETS
TICKETS

SUPER DUCK, LAND & SEA TOUR

ADULT	$33.33	PLUS CCF TAX
SENIOR/STUDENT/MILITARY*	$29.52	
CHILDREN 3-11	$21.90	
CHILDREN (under 3)**	$11.43	

Super Duck available March 20th-October 31st
(weather permitting, weekends in November)

*Senior 65 and over, Student 12-18 w/ school ID, Military w/current military ID.
**One free child per paying adult, otherwise 3-11 price.

(under 16) free with an adult; call for times. Self-guided tours: Mon–Sat 9 a.m.–4:45 p.m., Sun 11:15 a.m.–5:45 p.m. Built in 1877, this house of worship is a combination of Victorian, Gothic and French Romanesque styles and is one of the great masterpieces of American church architecture.

Tours and Trails

ANTIQUE LIMOUSINE
617-309-6414. bostontours-antiquelimo.com.Tours by appointment only. Enjoy historic Freedom Trail tours in a 1939 Cadillac eight-passenger limousine, just like the Godfather's car. Get close to the sights where the trolleys and duck tours can't. The drivers dress, speak and act the part—just don't mess with them or you might be riding in the trunk! They'll make you an offer you can't refuse. Ask about their specials.

BLACK HERITAGE TRAIL
46 Joy St., 617-725-5415. Free tours by appointment only. Call at least 24 hours in advance for reservations. Visit afroam museum.org for site descriptions. A guided tour through the north side of Beacon Hill, including the homes of politicians and entrepreneurs; the African Meeting House, built in 1806; the oldest standing house built by an African-American (1797); and the home of Lewis and Harriet Hayden, who harbored runaway slaves. Maps are available at the Museum of African-American History.

BOSTON IRISH HERITAGE TRAIL
Various sites Downtown and in the Back Bay, 617-696-9280, irishheritagetrail.com. Maps available at Boston Common and Prudential Center Visitor Information Centers. This self-guided, three-mile walking tour covers 300 years of history, taking you through Boston's downtown, North End, Beacon Hill and Back Bay neighborhoods. Learn about famous politicians, artists and war heroes, and the Boston Irish's rich tradition of rebellion, leadership and triumph.

BOSTON UPPER DECK TROLLEY TOURS
617-742-1440. Tours depart daily from 9 a.m.–5 p.m. approximately every 15 minutes; schedule is subject to change, visit boston upperdecktrolleytours.com or call ahead for availability. Tickets can be purchased aboard trolleys or at various locations throughout the city. Basic tickets (Boston loop only): $37.14; military, seniors & students $28.57; children (3–11) $19.05; children (under 3) free; premium tickets: $56.19; military, seniors & students $47.62; children (3–11) $32.38; children (under 3) free. Boston's upper deck "Green" and eco-conscious trolley fleet provides superior views as you tour Boston's historic sights in comfort. This 2.5 hour loop covers more than 100 points of interest, including the North End, the *USS Constitution*, Back Bay and Boston Common. As a bonus for premium value ticket holders, connect with Super Tours' Cambridge loop, which takes visitors to Harvard and Central squares. All of this, plus a free second day on the trolley, a free Super Duck Harbor Splash Tour and your choice of free admission to a Charles River-boat Cruise, the Old South Meeting House, Harvard Museum of Natural History, MIT Museum or Institute of Contemporary Art makes this comprehensive tour one of Boston's best values for visitors.

FENWAY PARK TOURS

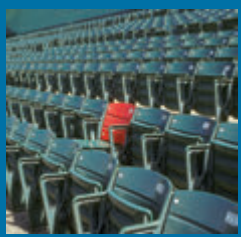

This tour offers an inside look at America's oldest active Major League ballpark, including a visit to the top of the famed "Green Monster" and stories from Red Sox history. 4 Yawkey Way, 617-226-6666. Tours leave daily, every hour on the hour, 10 a.m.–5 p.m. $18; seniors $17; children (3–15), students & military personnel $12. Tours originate at the Souvenir Store located on Yawkey Way across from Service Gate D, rain or shine.

THE FREEDOM TRAIL FOUNDATION'S FREEDOM TRAIL PLAYERS
617-357-8300. Tours depart Boston Common Visitor information Center hourly from 11 a.m.–4 p.m. $14; seniors & students $12; children (12 and under) $8; call for private tours. Explore the Freedom Trail with costumed actors portraying famous patriots such as James Otis, Abigail Adams and William Dawes in this 90-minute tour.

HISTORIC PUB CRAWL
BosTix Booth, Faneuil Hall, 617-357-8300. Reservations required. Tue at 5:30 p.m.

$43. The Freedom Trail Foundation's 18th-century costumed guide takes you on a tour of Boston's historic pubs where treasonous events were hatched more than 250 years ago. Enjoy plenty of beer and light fare along the way.

NORTH END MARKET TOUR

617-523-6032. Three-hour tours: Wed & Sat at 10 a.m. and 2 p.m., Fri at 10 a.m. and 3 p.m. Reservations required. Custom tours for groups available. $54. Michele Topor, an authority on Italian cuisine and culture, hosts walking tours through one of the nation's oldest Italian-American communities.

SAMUEL ADAMS BREWERY TOUR: DRINK IN A LITTLE HISTORY

30 Germania St., Jamaica Plain, 617-368-5080. Tours begin approximately every 45 minutes, Mon–Thu & Sat 10 a.m.–3 p.m., Fri 'til 5:30 p.m. One-hour tours include samples (ID required). $2 donation to a local charity. Call for special events and closings. Learn about the art of brewing beer and taste rich malts and spicy hops on this tour of the original Samuel Adams brewery.

SUPER DUCK TOURS

Departing from Charlestown Navy Yard, 877-34-DUCKS, bostonsupertours.com. Tours: Daily at noon, 2 and 4 p.m. $33.33; seniors & students $29.52; children (3–11) $21.90; children (under 3) $11.43. This 90-minute tour departs from Charlestown Navy Yard, and offers a free shuttle to and from the New England Aquarium area. Boston's newest amphibious tour takes visitors on a narrated waterfront journey through the streets of Boston, which suddenly turns into a nautical adventure when the bus becomes a boat and plunges boldly into Boston Harbor.

Wildlife

FRANKLIN PARK ZOO

One Franklin Park Road, Franklin Park, 617-541-LION. Daily 10 a.m.–4 p.m. $19.95; seniors $16.95; children (2–12) $12.95; military personnel with ID half-price; $12.95 for all from 10 a.m.–noon the first Sat of each month. Home to more than 210 species, many of them endangered. Roam the Australian Outback Trail with kangaroos, visit the gorillas in the Tropical Forest, mar-

St. Anthony Shrine Advent Schedule 2015

SATURDAY VIGIL MASSES
4 p.m.♪, 4:15 p.m. (in the 1st floor church) and 5:30 p.m.♪

SUNDAY MASSES
6 a.m., 7:30 a.m., 9 a.m., 10 a.m.♪, 11:15 a.m.♪, noon (Mass in Spanish in the 1st floor church), 12:30 p.m.♪, 4 p.m.♪ and 5:30 p.m.♪

SUNDAY, DECEMBER 6
Lighting of the Christmas Crèche 1st floor church at 6:30 p.m.

MONDAY, DECEMBER 21
"Enter Into Anticipation," a Christmas Concert with The Arch Street Band from 6–7 p.m. in the 2nd floor church. Refreshments served after the concert.

St. Anthony Shrine Christmas Mass Schedule 2015

CHRISTMAS EVE VIGIL MASSES
Thursday, December 24
4 p.m.♪, 4:15 p.m. (1st Floor Church), 5:30 p.m.♪ and 10 p.m.♪

CHRISTMAS DAY MASSES
6 a.m., 7:30 a.m., 9 a.m., 10 a.m.♪, 11:15 a.m.♪ and 12:30 p.m.♪

The Shrine closes at 2 p.m. on Christmas Day. There are no confessions on Christmas Day.

♪ Music by The Arch Street Band. Unless otherwise noted, all Masses take place in the 2nd floor church.

St. Anthony Shrine
& Ministry Center

100 Arch St., Boston
617-542-6440 • stanthonyshrine.org
Follow us @ ShrineBoston

vel at the lion at Kalahari Kingdom and see zebras, ostriches and wildebeests at Serengeti Crossing.

NEW ENGLAND AQUARIUM

Dedicated to advancing knowledge of the world of water, this aquatic zoo features a Giant Ocean Tank containing a Caribbean coral reef; a popular penguin habitat; Northern fur seals in the Marine Mammal Center; a shark and ray touch tank; and the Simons 3D IMAX Theater. Central Wharf, 617-973-5206. Mon–Fri 9 a.m.–5 p.m., Sat & Sun 'til 6 p.m. $26.95; seniors (60+) $24.95; children (3–11) $17.95; children (under 3) free. Refer to Current Events section under Film for IMAX theater listings. Combination ticket prices available.

STONE ZOO

149 Pond St., Stoneham, 617-541-LION. Daily 10 a.m.–4 p.m. $15.95; seniors $13.95; children (2–12) $11.95; military personnel with ID half-price; $11.95 for all from 10 a.m.–noon the first Sat of each month. Highlights include Mexican gray wolves, meerkats, snow leopards, jaguars, black bears and white-cheeked gibbons.

Beyond Boston

THE BERKSHIRES

These mountains located roughly three hours west of Boston are considered a top cultural resort location, home to numerous antique shops, art galleries, museums, spas, spots for boating, scenic biking, skiing and hiking, as well as Tanglewood, the Boston Symphony Orchestra's summer home.

MINUTE MAN NATIONAL HISTORICAL PARK

978-369-6993, Concord and Lexington (North Bridge Visitor Center, 174 Liberty St., Concord). Park grounds open sunrise to sunset. Created in 1959 to preserve the sites associated with the opening battles of the American Revolution, Minute Man Park consists of more than 900 acres of land along original segments of the Battles of Lexington and Concord, including Lexington Green and Concord's North Bridge, as well as The Wayside, the 19th-century home of literary greats Nathaniel Hawthorne and Louisa May Alcott.

OLD STURBRIDGE VILLAGE

1 Old Sturbridge Village Road, 800-733-1830. Wed–Sun 9:30 a.m.–4 p.m. $24; seniors $22; children (3–17) $8; (under 3) free. Take a trip back in time at this recreation of an early 19th-century New England village where costumed educators give visitors a glimpse of life in America's early days. Visit a tin shop, a cider mill and a blacksmith, ride the old-fashioned stagecoach and tour restorations of period New England homes.

SALEM

This North Shore town is known for the Salem Witch Trials of 1692, but Salem also boasts a bustling wharf with many bars and restaurants, and is regarded as an up-and-coming enclave for the young and trendy. Fans of spooky stuff can visit the New England Pirate Museum or tiptoe through the Salem Witch Museum or Witch Dungeon Museum. On Halloween, the city transforms into one giant party for ghosts and ghouls, but 365 days a year, Salem is a charming place to explore and enjoy.

WACHUSETT MOUNTAIN

499 Mountain Rd., Princeton, 978-464-2300. Mon–Fri 9 a.m.–10 p.m., Sat & Sun 8 a.m.–10 p.m. Lift tickets: $15–65. Group rates (15+) available. At 2,006 feet, Wachusett Mountain is the highest peak in eastern Massachusetts, and offers skiing and snowboarding on its more than 100 acres. Lessons are available, as well as a half-pipe, Polar Kid's Playground and dining options such as The Black Diamond restaurant and The Coppertop Lounge. Wachusett is accessible by the commuter rail "Ski Train," providing transportation from North Station to the mountain.

YANKEE CANDLE VILLAGE

25 Greenfield Road, South Deerfield, 877-636-7707. Mon–Wed 10 a.m.–6 p.m., Thu–Sun 'til 8 p.m. The Yankee Candle Village is one part of a larger complex devoted to the company. It includes a museum, a candle store and the Bavarian Christmas Village. Visitors are able to dip their own creations at this one-of-a-kind must-see for fans of the popular scented candles. **Special events: Dec 11 & 18** *at 7 p.m.*, **Dec 12, 13, 19 & 20** *at 2 p.m.*—Ja'Duke Center for the Performing Arts' *A Chritmas Carol, $12 & 15;* **through Dec 21** *from 10 a.m.–6 p.m.*—Photos with the Clauses.

ABOVE PHOTO: K. ELLENBOGEN

FREEDOM TRAIL

The Freedom Trail begins at the Boston Common Information Kiosk, where you can obtain a map, rent a self-guided audio tour or take a walking tour (in season) with an 18th-century costumed guide. Ticket sales from Freedom Trail Foundation tours help preserve the historic sites. Boston National Historical Park tours (National Park Service) begin at Faneuil Hall. Call 617-357-8300 or visit TheFreedomTrail.org for additional info.

1 BOSTON COMMON

Set aside in 1634 as a military training field and grazing pasture, the Common is America's oldest public park. It served as quarters for British as well as Colonial troops, and later housed Civil War regiments. The British Army set out for the start of the Revolutionary War from what is now Park Square.

2 THE STATE HOUSE *Beacon St. on top of Beacon Hill, 617-727-3676. Mon–Fri 8:45 a.m.–5 p.m., except holidays. Registration required for guided tours.* The golden dome marks the government seat of the Commonwealth of Massachusetts. On land acquired from John Hancock, Samuel Adams laid the cornerstone, and the red brick portion was designed by architect Charles Bulfinch.

3 PARK STREET CHURCH *Corner of Park and Tremont Sts., 617-523-3383. Tue–Sat 9:30 a.m.–3 p.m. Services: Sun at 8:30 and 11 a.m. and 4 p.m.* Morning services are traditional, evening services are contemporary. Built in 1809, this church was described by Henry James as "the most interesting mass of brick and mortar in America."

4 OLD GRANARY BURYING GROUND *Tremont St. next to Park Street Church, 617-635-4505. Daily 10 a.m.–5 p.m.* This historic cemetery is the final resting place of John Hancock, Paul Revere, Samuel Adams and the victims of the Boston Massacre, as well as Elizabeth Goose, believed to be the legendary "Mother Goose."

5 KING'S CHAPEL & BURYING GROUND *Tremont and School Sts., 617-227-2155. Chapel: Mon–Sat opens at 10 a.m. Sun opens at 1:30 p.m. Services: Sun at 11 a.m., Wed at 12:15 p.m. Burying Ground: daily 10 a.m.–5 p.m.* Still an active house of worship, King's Chapel was established in 1687 as the first Anglican congregation in Boston.

6 SITE OF FIRST PUBLIC SCHOOL & BEN FRANKLIN'S STATUE On School Street, marked by a column and commemorative plaque. On April 13, 1635, the town voted to establish the first public school in the country. Nearby is Benjamin Franklin's statue, built in 1856, the first portrait statue erected in the United States.

7 SITE OF THE OLD CORNER BOOKSTORE

School and Washington Sts. Constructed as an apothecary in 1718, the ground floor was later a bookstore and literary center of Boston and a meeting place for notables like Emerson, Hawthorne and Thoreau.

8 OLD SOUTH MEETING HOUSE *310 Washington St., 617-482-6439. Daily 10 a.m.–4 p.m. $6; seniors & students $5; children (6–18) $1; children (under 6) free.* This building housed many town meetings, the most famous of which saw an outraged Samuel Adams signal the start of the Boston Tea Party.

Red Hot.

Timeless Tuesdays
Bite Thursdays
Play Fridays
Flaunt Saturdays

BOND
restaurant | lounge

The Langham, Boston
250 Franklin St., Boston
617.956.8765 bondboston.com

9 OLD STATE HOUSE *Corner of Washington and State streets, 617-720-1713. Daily 9 a.m.–5 p.m. $10; seniors & students $8.50; children, military & veterans free.* Built in 1713, this seat of Colonial government was the center of activity for such patriots as John Hancock and Samuel and John Adams. It was here that the Declaration of Independence was first read in Boston.

10 BOSTON MASSACRE SITE *State Street in front of the Old State House.* At the next intersection below the State House, a ring of cobblestones marks the site of the clash between a jeering Boston crowd and a British guard of nine soldiers on March 5, 1770.

11 FANEUIL HALL *Merchants Row and Faneuil Hall Square, 617-242-5689. Daily 9 a.m.–5 p.m. Historical talks given every half hour from 9:30 a.m.–4:30 p.m., when hall is not in use.* "The Cradle of Liberty" combines a marketplace on the first floor with the town meeting hall upstairs, the site of fiery revolutionary debate.

12 PAUL REVERE HOUSE *19 North Square, North Street, 617-523-2338. Daily 9:30 a.m.–4:15 p.m.;* **beginning Jan 1***—Tue–Sun 9:30–4:15 p.m. $3.50; seniors & students $3; children (5–17) $1.* The oldest home in Boston (built c. 1680), occupied by silversmith and patriot Paul Revere from 1770 to 1800.

13 OLD NORTH CHURCH *193 Salem St., 617-523-6676. Daily 9 a.m.–5 p.m.;* **beginning Jan 1***—10 a.m.–4 p.m. Services: Sun at 9 and 11 a.m.* Known as Christ Church and erected in 1723, this is Boston's oldest standing church. Two lanterns were hung here on April 18, 1775, signaling the Redcoats' departure by sea for Lexington and Concord.

14 COPP'S HILL BURYING GROUND *Hull Street. Daily 9 a.m.–5 p.m.* Set out in 1659, Copp's Hill was Boston's second cemetery. Many remarkable people are interred here, including the Mather family of ministers and Edmund Hartt, builder of the *USS Constitution*.

15 BUNKER HILL MONUMENT *Breed's Hill, Charlestown, 617-242-7511. Mon–Fri 1–5 p.m., Sat & Sun 9 a.m.–5 p.m. last climb at 4:30 p.m.* The site of the historic battle of June 17, 1775.

16 USS CONSTITUTION *Charlestown Navy Yard, Charlestown, 617-242-5670. Thu & Fri 2:30–4 p.m., Sat & Sun 10 a.m.–4 p.m.* This 44-gun frigate is the world's oldest commissioned warship, christened "Old Ironsides" during the War of 1812 when cannonballs literally bounced off her triple hull.

DURGIN-PARK

For more than a century, Durgin-Park has catered to the hearty appetites of locals and visitors alike. One of the oldest continuously running restaurants in the country, it features a wide selection of comfort food and classic New England fare, including clam chowder and the signature prime rib. L, D, C. $$

340 Faneuil Hall Marketplace, 617-227-2038, durgin-park.com.

Back Bay

ASTA

47 Massachusetts Ave., 617-585-9575, asta boston.com. Earthy, mysterious and minimal, Asta offers a prix fixe tasting menu-only experience. An open kitchen invites you to get up close and personal with the menu of your choice: three, five or eight courses. D. $$$$

BAR 10

Westin Copley Place, 10 Huntington Ave., 617-424-7446, bar10boston.com. Bar 10 mixes signature martinis and lighter, modern American fare with a vibrant setting and an array of shareable dishes, including salads, flatbread pizzas and more. Voted Best Hotel Bar by *Boston* magazine and Best Civilized Nightcap by *The Improper Bostonian*. L, D, C, SB. $$

DAVIO'S NORTHERN ITALIAN STEAKHOUSE

75 Arlington St., 617-357-4810, davios.com. Davio's spacious, relaxed dining room serves as the perfect stage for its signature dishes, including homemade pastas and Brandt meats as well as a selection of fresh seafood. Additional flair is provided by the open kitchen layout. L, D, VP, C. $$$

DOUZO

131 Dartmouth St., 617-859-8886, douzo sushi.com. This restaurant features cutting-edge sushi dishes and entrees that combine tradition and modern innovation, along with a lively bar and stylish decor. L, D, C, LS. $$$

GRILL 23 & BAR

161 Berkeley St., 617-542-2255, grill23.com. This superb eatery offers prime dry-aged

KEY

B	Breakfast
L	Lunch
D	Dinner
BR	Brunch
SB	Sunday Brunch
C	Cocktails
LS	Late Supper (serving after 10 p.m.)
VP	Valet Parking
NC	Credit Cards Not Accepted
*	Entertainment

AVERAGE PRICE OF DINNER ENTREES

$	Most less than $12
$$	$12–18
$$$	$19–25
$$$$	Most more than $25

Many restaurants offer a wide range of entrees and prices; the classifications are only approximations.

Refer to Cuisine Index, page 60.

Scan this code for expanded *Panorama* dining listings

or visit bostonguide.com

beef, imaginative seafood dishes and an impressive wine list, all presented in a clubby yet congenial atmosphere. D. $$$$

JASPER WHITE'S SUMMER SHACK
50 Dalton St., 617-867-9955; 149 Alewife Brook Parkway, Cambridge, 617-520-9500; summershackrestaurant.com. Enjoy top-notch seafood such as pan-roasted lobster, award-winning fried chicken and an impressive raw bar in a casual setting. L, D. $$$

***KINGS**
50 Dalton St., 617-266-2695, kingsbackbay.com. Kings isn't your parents' bowling alley. Executive chef Andre has crafted a versatile American menu highlighted by delectable appetizers, house-smoked ribs, marinated steak tips, hand-tossed pizzas and inventive homemade entrees. Come for the bowling, come back for the food. L, D, LS, C. $$

L'ESPALIER
Mandarin Oriental Boston, 774 Boylston St., 617-262-3023, lespalier.com. This sophisticated French classic, consistently named as one of Boston's top eateries, is a favorite of both power brokers and couples out for a romantic evening. L, D. $$$$

OAK LONG BAR + KITCHEN
Fairmont Copley Plaza, 138 St James Ave., 617-585-7222, oaklongbarkitchen.com. This brasserie-style spot features a menu of inventive American dishes. The namesake Long Bar winds more than 80 feet through the restaurant, offering a central meeting place for everyone from young professionals and tourists to execs. B, L, D, LS, C, SB. $$$$

SHABUMARU
Westin Copley Place, 10 Huntington Ave., 617-437-8888, westincopleyplaceboston.com. Enjoy authentic Japanese-style "hot pot," or shabu-shabu, with a focus on farm-to-table ingredients and the highest quality meats and seafoods. L, D, C. $$

STEPHANIE'S ON NEWBURY
190 Newbury St., 617-236-0990, stephaniesonnewbury.com. Chef/owner Stephanie Sokolove's eatery showcases sophisticated cooking and classic com-

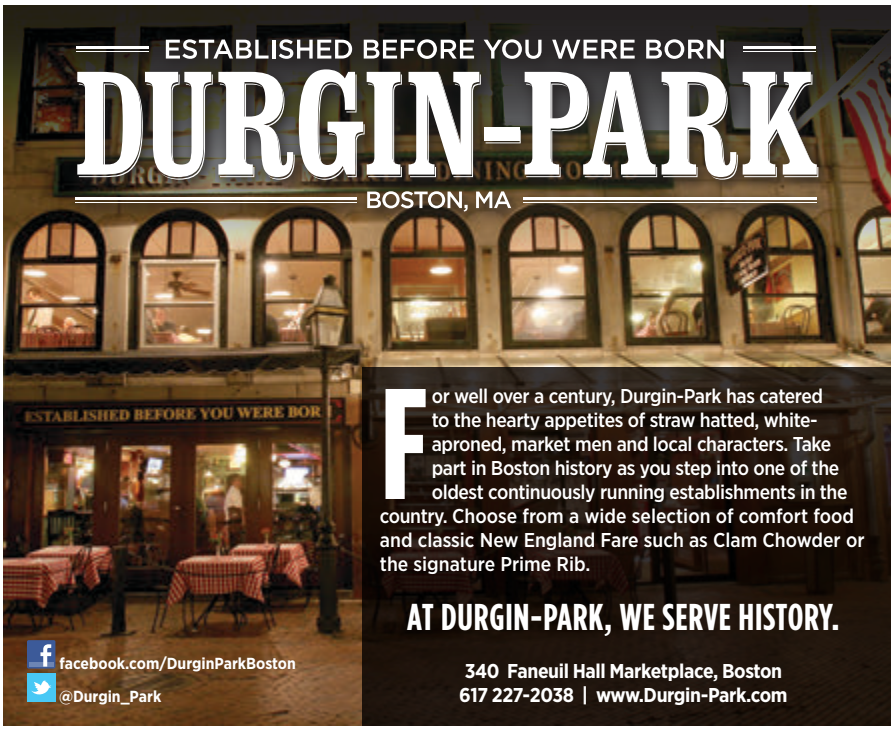

fort food. Casual elegance at its best with a sidewalk cafe, club-like bar and skylit dining space. L, D, SB. $$$

***THE TAJ BOSTON**
15 Arlington St., 617-536-5700, tajhotels.com. This 1927 landmark offers dishes reflecting the seasonal flavors of New England as well as authentic Indian dishes for dinner. Cafe: B, L, D, Sat & SB. Lounge: L, D, C, LS. Bar: L, D, C, LS. $$$$

TAPEO
266 Newbury St., 617-267-4799, tapeo.com. This popular Back Bay cousin to Dali in Somerville offers delectable, authentic tapas in a glorious Newbury Street setting, complete with seasonal patio dining for prime people-watching as you enjoy your scallops in saffron cream, lobster ravioli and sangria. D, C, L Sat & Sun. $$

***TOP OF THE HUB**
800 Boylston St., Prudential Center, 617-536-1775, topofthehub.net. Sit 52 stories above Boston for great dining and a spectacular view of the city. Live jazz seven nights a week. L, D, SB, LS, C. $$$$

TOWNE STOVE AND SPIRITS
900 Boylston St., 617-247-0400, towneboston.com. The melting pot of cuisines at this favored eatery within the Hynes Convention Center draws inspiration from numerous sources. Blending home-style, gastropub fare with refined presentations and contemporary influences, Towne creates a dining experience with something for everyone. L, D, Sat & SB, C. $$$$

Beacon Hill

ANTONIO'S
288 Cambridge St., 617-367-3310, antoniosofbeaconhill.com. One of Boston's finest Italian restaurants, Antonio's serves traditional Italian food with nightly specials and a lengthy wine list. Specialties include homemade fusilli and shrimp margarita. L, D. $$

***CHEERS**
84 Beacon St., 617-227-9605; Faneuil Hall Marketplace, 617-227-0150; cheersboston.com. The original Beacon Hill pub and its spin-off offer tasty traditional fare and an abundant beverage selection. Live entertainment Thu–Sat. L, D, C, LS. $

Welcome To America's Oldest Restaurant
UNION OYSTER HOUSE
A National Historic Landmark

On The Freedom Trail
One Block From
Historic Faneuil Hall

Specializing In Hearty Portions
Of Yankee Style Seafood,
Fresh New England Lobster
And Grilled Meats

41 Union Street • 617-227-2750

Sunday-Thursday 11 am -9:30 pm • Friday & Saturday 11 am -10 pm • Union Bar til -Midnight
Functions • Validated Parking • All Major Credit Cards Honored • Reservations Recommended
Visit Our Website • www.unionoysterhouse.com

CLINK
The Liberty Hotel, 215 Charles St., 617-224-4004, libertyhotel.com/clink. Artfully marrying European culinary tradition with contemporary American innovation, Clink's dining room features elements of the original cells from its earlier life as the Charles Street Jail. Clink's lobby bar draws trendy urbanites with its energetic nightlife scene. B, L, C. $$$

THE HUNGRY I
71½ Charles St., 617-227-3524, hungryiboston.com. In a two-story townhouse with three working fireplaces and an outdoor patio, chef Peter Ballarin serves signature dishes, including venison au poivre. L Thu & Fri, D, SB, C. $$$

MOOO
15 Beacon St., 617-670-2515, mooorestaurant.com. Chef David Hutton offers modern steakhouse fare adjacent to XV Beacon Hotel. Mooo features a la carte steaks ranging from 14-ounce Prime New York sirloin to Japanese-grade Wagyu beef served with roasted garlic and bone marrow butter. B, L, D, SB, C. $$$$

NO. 9 PARK
9 Park St., 617-742-9991, no9park.com. Acclaimed chef Barbara Lynch serves up French- and Italian-style dishes in a sophisticated bistro atmosphere atop Beacon Hill, offering inventive versions of classic fare like fresh pasta and foie gras. L, D, LS. $$$$

SCOLLAY SQUARE
21 Beacon St., 617-742-4900, scollaysquare.com. A warm, inviting environment serving American comfort food at a reasonable price with a sophisticated cocktail list. This neighborhood bistro-style restaurant is a great meeting place for friends and small groups to eat, drink and socialize. L, D, SB, C. $$$

Downtown

BACK DECK
2 West St., 617-670-0320, backdeckboston.com. With three deck spaces, a menu of charcoal-grilled favorites, patio tables and backyard-inspired cocktails, Back Deck brings the outdoors inside with floor-to-ceiling windows, carriage lighting, lush green planters, glazed brick and an open kitchen. L, D, Sat & SB, C. $$

***BOND**
Langham Hotel Boston, 250 Franklin St., 617-956-8765, bondboston.com. This swanky restaurant and lounge boasts a diverse cocktail and wine menu to accompany its array of exotic international cuisine. L, D, C. $$$

***CAFE FLEURI**
Langham Hotel Boston, 250 Franklin St., 617-451-1900, boston.langhamhotels.com. Enjoy one of Boston's top Sunday brunches, or sample contemporary New England fare and desserts within a sunlit garden atrium. B, L, SB. $$

FAJITAS & 'RITAS
25 West St., 617-426-1222, fajitasandritas.com. Established in 1989, Fajitas & 'Ritas features fresh, healthy Texan and barbecue cuisine at bargain prices. A fun place to eat, drink and hang out, the walls are decorated with colorful murals and the bar boasts some of Boston's best—and sturdiest—margaritas. L, D, C. $

MERITAGE RESTAURANT + WINE BAR
Boston Harbor Hotel at Rowes Wharf, 617-439-3995, meritagetherestaurant.com. Known for its excellence in wine and food pairings, Meritage unveils a redesigned dining room, sophisticated wine bar and new private dining rooms overlooking Boston Harbor. Complementing the refreshed interior is Chef Daniel Bruce's unique vineyard-to-table menu. D, LS, SB, C, VP. $$$$

NEBO
520 Atlantic Ave., 617-723-6326, neborestaurant.com. This upscale pizzeria and enoteca with a familial vibe offers up a pleasing menu of antipasti, homemade pastas and 30 varieties of Neapolitan-style pizza, all served in a stylish environment featuring natural wood, vaulted brick ceilings, Venetian plaster walls and marble countertops. D. $$$

O YA
9 East St., 617-654-9900, oyarestaurantboston.com. This contemporary and edgy sushi eatery, crowned Boston's best restaurant of 2009 by *Boston* magazine, boasts a simple, natural decor that perfectly complements the exquisitely created dishes. The intimate seating capacity of 37 diners makes reservations a must. D, C, VP. $$$

PARKER'S RESTAURANT
Omni Parker House, 60 School St., 617-227-8600. Enjoy nostalgic cuisine with a contemporary flair in the stately dining room where Boston cream pie and the Parker House roll were first served. B, L, D. $$$$

ROWES WHARF SEA GRILLE
Boston Harbor Hotel at Rowes Wharf, 617-856-7744, roweswharfseagrille.com. Rowes Wharf Sea Grille delivers the sea straight to your table. Enjoy power breakfasts and lunches followed by a vibrant after-work cocktail and dinner scene. The sunlight-filled dining room or seasonal outdoor terrace is an ideal spot for a leisurely lunch or special date night. B, L, D. $$$

TRADE
540 Atlantic Ave., 617-451-1234, tradeboston.com. James-Beard-Award-winning chef Jody Adams serves delectable fusion dishes inspired by her world travels in an elegant, modern interior. L, D, SB. $$$

YE OLDE UNION OYSTER HOUSE
41 Union St., 617-227-2750, unionoysterhouse.com. America's oldest restaurant, now celebrating 189 years, serves Yankee-style seafood, beef and chicken, and is famed for the oyster bar where Daniel Webster dined daily. Specialties include clam chowder and fresh lobster. L, D, VP. $$$

Faneuil Hall Marketplace

***DICK'S LAST RESORT**
Faneuil Hall Marketplace, Quincy Market, 617-267-8080, dickslastresort.com. Enjoy the outrageous antics of Dick's sassy staff as they serve up ribs, succulent crab, juicy steaks, sandwiches, burgers and salads. Live music every night. L, D, C. $$

***HARD ROCK CAFE**
22–24 Clinton St., 617-424-7625, hardrock.com. Offering classic American cuisine served with a healthy dose of rock 'n' roll. After you eat, take in the massive collection of authentic music memorabilia or enjoy live music from hot local and national acts. L, D, C, LS. $

Fenway/Kenmore Square

***AUDUBON BOSTON**
838 Beacon St., 617-421-1910, audubonboston.com. Audubon Boston caters to the

THIRSTY?

NOW OFFERING
20+ WINES BY THE GLASS AND
12 CRAFT BEERS ON TAP

32 REASONS TO SAY, "CHEERS"

Located in the Westin Copley Place
10 Huntington Ave Boston MA
Open 7 days, Full menu until 12 am

bar10

BAR10BOSTON.COM
@Bar10_Boston

THE WESTIN
COPLEY PLACE
BOSTON

tastes of the Fenway area—whether you're in the mood for an upscale alternative to the Fenway Frank or a late night hot spot on the weekends. D, SB, C. $$

BASHO JAPANESE BRASSERIE
1338 Boylston St., 617-262-1338, bashosushi.com. This gourmet Japanese hotspot boasts innovative sushi rolls that combine a Western spin on flavor pairings with traditional techniques and is a great alternative to the usual ballpark cuisine. L, D, C, LS, VP. $$

THE BLEACHER BAR
82A Lansdowne St., 617-262-2424, bleacherbarboston.com. Inside Fenway Park, underneath the bleachers, take in center field views of America's most beloved ballpark. With the feel of a neighborhood pub and featuring a deli-style menu and cold beer, The Bleacher Bar is open all year round. L, D, C. $

EASTERN STANDARD
Hotel Commonwealth, 528 Commonwealth Ave., 617-532-9100, easternstandardboston.com. This Kenmore Square brasserie resembles an old hotel dining room and attracts a diverse crowd, from businessmen to Red Sox fans seeking a pre-game bite. B, L, D. $$

SWEET CHEEKS
1381 Boylston St., 617-266-1300, sweetcheeksq.com. Sweet Cheeks brings a taste of Texas barbecue to Boston using local, responsibly sourced and all-natural meats. Indulge in Berkshire pork belly or great northern brisket dressed in a variety of hot sauces with refreshing cocktails served in mason jars. L, D, LS, C. $$$

North End

ANTICO FORNO
93 Salem St., 617-723-6733, anticoforno boston.com. Featuring brick-oven classics such as roasted chicken with garlic and herbs; pizza with artichoke hearts, porcini and buffalo mozzarella; and linguine with clams, mussels, calamari and shrimp. L, D. $$

ARAGOSTA BAR & BISTRO
3 Battery Wharf, 617-994-9001, aragosta bistro.com. Aragosta offers a warm, social atmosphere and contemporary Italian cuisine in a stunning waterfront setting that features an open kitchen with a chef's counter and an outdoor terrace with views of Boston Harbor. B, L, D, BR, C. $$$

MASSIMINO'S CUCINA ITALIANA
207 Endicott St., 617-523-5959, massiminos boston.com. Owner/chef Massimino—former head chef of Naples' Hotel Astoria and Switzerland's Metropolitan Hotel—offers specialties like veal chop stuffed with arugula, prosciutto, smoked mozzarella and black olives, among numerous other delights. L, D, LS, C. $

NEPTUNE OYSTER
63 Salem St., 617-742-3474, neptuneoyster.com. This outstanding raw bar offers an enormous selection of seafood, often cooked with a hint of Italian flair. The menu features 12 varieties of oysters, a renowned New England lobster roll, oyster minestrone and lobster scampi. L & D. $$$

REGINA PIZZERIA
11½ Thacher St., 617-227-0765, reginapizzeria.com; also: Quincy Market, Faneuil Hall Marketplace; South Station, Atlantic Ave. and Summer Street; 353 Cambridge St., Allston, 617-783-2300; 1330 Boylston St., 617-266-9210. Patrons have been indulging in delicious, award-winning homemade pizza at Boston's oldest brick-oven pizzeria since 1926. Delivery and curbside-to-go service available. C in Allston. L & D daily. $

INSIDE TIP: Many Regina locations offer online ordering, including the original one in the North End.

RISTORANTE FIORE
250 Hanover St., 617-371-1176, ristorante fiore.com. When chef and owner Fiore Colella came to the U.S. in 1970 he found himself in the North End, and within 10 years, this little restaurant grew up to be one of the most recognizable landmarks on Hanover Street. L, D, VP, C. $$$

STREGA RISTORANTE
379 Hanover St., 617-523-8481, thevarano group.com. The legendary Strega Ristorante in the heart of Boston's Little Italy offers a bustling, hip atmosphere, where authentic Italian dishes like fettuccine carbonara, veal marsala and Chef Sal's famous tiramisu are fan favorites. L, D, C, LS, VP. $$$

TERRAMIA RISTORANTE
98 Salem St., 617-523-3112, terramia ristorante.com. Specializing in creative interpretations of Italian classics, Terramia offers seasonally based dishes and an extensive wine list in a cozy, rustic atmosphere. D. $$

South End

***THE BEEHIVE**
541 Tremont St., 617-423-0069, beehiveboston.com. Hailed as a must-see Boston venue by *Travel + Leisure, Zagat* and *The New York Times*, this popular Bohemian eatery and bar features world-class live music as well as generous food and drink. D, Sat & SB. $$

BOSTON CHOPS
1375 Washington St., 617-227-5011, bostonchops.com. This urban steak bistro is a casual yet refined twist on steakhouse splendor. Savor mouth-watering prime cuts and a 2,000-bottle wine room along with rarely celebrated delicacies like roasted bone marrow and grilled herb marinated beef heart. D, LS, C, Sat & SB. $$$$

COPPA
253 Shawmut Ave., 617-391-0902, coppaboston.com. This enoteca from legendary restaurateur Ken Oringer and chef Jamie Bissonnette serves a variety of pasta and wood-fired pizza, as well as modern charcuterie dishes and small tapas-sized delicacies like salt cod crostini and marinated mushrooms. L, D, SB. $$$

INSIDE TIP: Chef Jamie Bissonnette won the 2014 James Beard Award for Best Chef: Northeast.

FLOUR BAKERY & CAFE
1595 Washington St., 617-267-4300; 12 Farnsworth St., 617-338-4333; 131 Clarendon St., 617-437-7700; 190 Massachusetts Ave., Cambridge, 617-225-2525; flourbakery.com. Chef Joanne Chang's mastery of all things baked is on full display at this popular eatery with three locations in Boston and one in Cambridge. The sticky buns are to die for, as are the hot pressed sandwiches. B & L. $$

GASLIGHT
560 Harrison Ave., 617-422-0224, gaslight560.com. Critics and locals alike

are drawn to this acclaimed French brasserie featuring top-notch fare and a young, energetic atmosphere. SB, L, D. $$$

MYERS + CHANG
1145 Washington St., 617-542-5200, myersandchang.com. Inspired by traditional Taiwanese cuisine and Asian street food, this fun and funky eatery offers playful and novel takes on the classic dishes and flavors of Southeast Asia. L, D, C. $$

TORO
1704 Washington St., 617-536-4300, toro-restaurant.com. Chef Ken Oringer's popular Spanish restaurant features seating at a series of communal tables and small, perfect-for-sharing tapas dishes—such as salt cod fritters, crispy pork belly and glazed beef short ribs—that blend a variety of vibrant styles and flavors. L, D, SB, C. $$$

TREMONT 647
647 Tremont St., 617-266-4600, tremont647.com. Chef Andy Husbands' inspired American fusion draws constant crowds to this South End staple. Make sure to catch the excellent brunch featuring homemade Pop Tarts. D, Sat & SB. $$

Theatre District

ABBY LANE FOOD & SPIRITS
255 Tremont St., 617-451-2229, abbylaneboston.com. A neighborhood restaurant with a focus on approachability, affordability and excellent service, Abby Lane provides guests with a delightful experience by offering delicious handcrafted food and spirits in a fun and family-friendly environment. L, D, C, LS. $$

AVENUE ONE RESTAURANT
Hyatt Regency, One Avenue de Lafayette, 617-422-5579, regencyboston.hyatt.com. Newly renovated, this restaurant and lounge serves contemporary New England cuisine in a relaxed atmosphere. Enjoy a refreshing cocktail, three-course prix fixe dinner or a delectable dessert. Discounted parking available. B, L, D, C, VP. $$$

CITYPLACE
On Stuart Street between Tremont and S. Charles streets in the State Transportation Bldg., cityplaceboston.com. Enjoy everything from handcrafted beers at Rock Bottom Brewery, delicious treats from Panera Bread and gourmet Chinese at P.F. Chang's as well as specialty pizzas, custom burritos and more in the Food Court. B, L, D, C. $–$$$

***JACOB WIRTH**
31–37 Stuart St., 617-338-8586, jacobwirth.com. Opened in 1868, Jacob Wirth is the city's second-oldest restaurant, serving traditional German fare like wiener schnitzel, sauerbraten and a great selection of German beers. L, D, C, LS. $$

LEGAL SEA FOODS
This Boston favorite features more than 40 varieties of fresh fish and shellfish as well as a lengthy wine list. Named "Boston's Most Popular Restaurant" by *Zagat*. 558 Washington St., 617-692-8888; 26 Park Plaza, Park Square Motor Mart, 617-426-4444; 255 State St., Long Wharf, 617-742-5300; Prudential Center, 800 Boylston St., 617-266-6800; 270 Northern Ave., Liberty Wharf, 617-477-2900; other locations, legalseafoods.com. L & D. $$$

RUSTIC KITCHEN
210 Stuart St., 617-423-5700, rustickitchen.biz. This lively Italian bistro combines a distinctive menu with a comfortable, inviting atmosphere. All breads, pastas and desserts are prepared fresh daily on the premises. Pre-theatre menu, three private dining rooms, garden lounge and weekly cooking classes are available. L, D, SB, C, LS, VP. $$

TEATRO
177 Tremont St., 617-778-6841, teatroboston.com. Teatro boasts a reasonably priced, award-winning Italian-influenced menu by owner/chef Jamie Mammano. D, C, VP. $$$

Seaport/ Innovation District

BABBO PIZZERIA
11 Fan Pier Blvd., 617-421-4466, babbopizzeria.com. Celebrity chef Mario Batali's huge waterfront enoteca serves wood-fired pizzas, small plates, gelato, Italian wines and more. L, D, LS, C. $$

THE BARKING CRAB
88 Sleeper St., 617-426-CRAB, barkingcrab.com. No frills at this ramshackle little clam shack that's a Boston dining institution. Pluck mussels and steamers from plastic buckets and drink wine out of plastic cups under a seasonal outdoor tent and on the new patio or by a wood-burning stove during colder months. L, D, C. $$

BLUE DRAGON
324 A St., 617-338-8585, ming.com/blue-dragon. Named one of the best new restaurants of 2013 by *Esquire*, Ming Tsai's 80-seat gastropub is a relaxed, Asian-fusion neighborhood hangout with a tapas-style menu. L, D, LS, C. $$

EMPIRE ASIAN RESTAURANT & LOUNGE
55 Northern Ave., 617-295-0001, empireboston.com. This 14,000-square-foot Asian restaurant and lounge located on Fan Pier offers a tantalizing menu from executive Chef Kevin Long and an exotic, Peter Niemitz-designed interior. D, LS, C, VP. $$$$

GATHER
75 Northern Ave., 617-982-7220, gatherboston.com. Located at District Hall, a waterfront space where the innovation community goes to exchange ideas, this restaurant overlooking Boston Harbor specializes in inventive, modern American cuisine. L, D, C. $$$

JERRY REMY'S SPORTS BAR & GRILL
250 Northern Ave, 617-856-7369; 1265 Boylston St., 617-236-7369, jerryremys.com. The local sports icon brings comfort food to Boston with his eponymous sports bar. The extensive drink list offers everything from beer to single malt scotches, while the menu features casual yet tasty treats such as house-smoked barbecue. L, D, C, LS. $$

MENTON
354 Congress St., 617-737-0099, mentonboston.com. This famed restaurant by James-Beard-Award-winning chef Barbara Lynch combines meticulous French technique with a passionate Italian sensibility in a luxurious atmosphere. D. $$$$

MORTON'S THE STEAKHOUSE
World Trade Center East, Two Seaport Lane, 617-526-0410, mortons.com. The renowned steakhouse chain is famous for serving

prime-aged beef, including filet mignon and New York strip. They also offer a variety of other entrees, including superb jumbo lump crab cakes. L, D, C, LS, VP. $$$$

OCEAN PRIME
140 Seaport Blvd., 617-670-1345, ocean-prime.com. An award-winning restaurant and lounge from renowned restaurateur Cameron Mitchell, Ocean Prime is designed to please all palates, uniting fresh seafood and steaks with service that makes every guest feel like a VIP. L, D, LS, C. $$$$

CUISINE INDEX

AMERICAN
Abby Lane Food & Spirits 58
All Star Sandwich Bar 29
Asta 51
Audubon Boston 55
Back Deck 54
Bar 10 51
The Beehive 57
The Bleacher Bar 56
Cheers 53
Clink 54
Dick's Last Resort 55
Flour Bakery and Cafe 57
The Friendly Toast 29
Gather 59
Grendel's Den 30
Hard Rock Cafe 55
Jerry Remy's Sports Bar & Grill 59
Kings 52
Meritage Restaurant + Wine Bar 54
Oak Long Bar + Kitchen 52
Parker's Restaurant 55
Russell House Tavern 30
Scollay Square 54
Stephanie's on Newbury 52
Sweet Cheeks 56
Tavern Road 60
Top of the Hub 53
Tremont 647 58

ASIAN
Blue Dragon 59
Empire Asian Restaurant & Lounge 59
Hong Kong 30
Myers + Chang 58

FRENCH/FRENCH-AMERICAN
Eastern Standard 56
Gaslight 57
L'Espalier 52
No. 9 Park 54

FRENCH COUNTRY
The Hungry i 54

GREEK/GREEK-AMERICAN
Zoe's 30

INTERNATIONAL
Bond 54
CityPlace 58
Jacob Wirth 58
Menton 59
The Taj Boston 53
Towne Stove and Spirits 53
Trade 55

IRISH
The Asgard Irish Pub & Restaurant 29

ITALIAN
Antico Forno 56
Antonio's 53
Aragosta Bar & Bistro 56
Babbo Pizzeria 58
Coppa 57
Dante 29
Davio's Northern Italian Steakhouse 51
Massimino's Cucina Italiana 56
Nebo 54
Pastoral 60
Regina Pizzeria 56
Rialto 30
Ristorante Fiore 56
Rustic Kitchen 58
Sportello 60
Strega Ristorante 56
Strega Waterfront 60
Teatro 58
Terramia Ristorante 57

JAPANESE/SUSHI
Basho Japanese Brasserie 56
Douzo 51
O Ya 54
ShabuMaru 52

MEXICAN/SOUTHWESTERN
Fajitas & 'Ritas 54
Temazcal Tequila Cantina 60

NEW ENGLAND
Avenue One 58
Cafe Fleuri 54
Durgin-Park 51
Henrietta's Table 30
Nubar 30
Zephyr on the Charles 30

SEAFOOD
The Barking Crab 59
Jasper White's Summer Shack 52
Legal Sea Foods 58
Neptune Oyster 56
Ocean Prime 60
Row 34 60
Rowes Wharf Sea Grille 55
Ye Olde Union Oyster House 55

SPANISH/TAPAS
Tapeo 53
Toro 58

STEAKHOUSES
Boston Chops 57
Davio's Northern Italian Steakhouse 51
Grill 23 & Bar 51
Mooo 54
Morton's the Steakhouse 59

PASTORAL
345 Congress St., 617-345-0005, pastoralfortpoint.com. Enjoy authentic, wood-fired Neapolitan pizza, house-made pastas, seasonal Italian entrees, wine on tap and beer cocktails in a warm, rustic setting. L, D, LS, C. $$

ROW 34
This "workingman's oyster bar" features fresh seafood, a unique beer selection and an industrial-chic decor. 383 Congress St., 617-553-5900, row34.com. L, D. $$$

SPORTELLO
348 Congress St., 617-737-1234, sportelloboston.com. Celebrity chef Barbara Lynch provides her interpretation of a classic diner, serving up impeccable trattoria-inspired Italian dishes and a wine bar. L, D, SB. $$$

STREGA WATERFRONT
One Marina Park Drive, Fan Pier, 617-345-3992, thevaranogroup.com. The jewel of the Seaport/Innovation District, Nick Varano's flagship location brings unmatched service and unforgettable experiences to beautiful Fan Pier. Dine on authentic Italian cuisine while taking in a dazzling interior and breathtaking views of Boston Harbor. Reservations recommended. L, D, C, LS, VP. $$$

TAVERN ROAD
343 Congress St., 617-790-0808, tavernroad.com. Brothers Louis and Michael DiBiccari combine forces with local Boston artists to bring Fort Point a street-food inspired menu featuring sharable small plates. D, LS, C. $$

TEMAZCAL TEQUILA CANTINA
250 Northern Ave., 617-439-3502, temazcalcantina.com. Located on Liberty Wharf, this restaurant offers fresh, authentic Mexican dishes, outdoor waterfront dining and an extensive drink menu, with more than 300 tequilas and nearly a dozen refreshing margarita options. L, D, SB, C. $$$

DAVIO'S®

NORTHERN ITALIAN STEAKHOUSE

Handmade pastas, perfectly cooked steaks & fresh seafood expertly prepared using the finest ingredients.

Boston | Foxborough | Chestnut Hill | Lynnfield
Philadelphia | Atlanta | New York City
Opening Soon in Downtown Los Angeles

@SteveDiFillippo | www.davios.com

KEEPER OF THE FLAME

BRIAN O'DONOVAN mixes tradition with new music at the annual *A Christmas Celtic Sojourn*

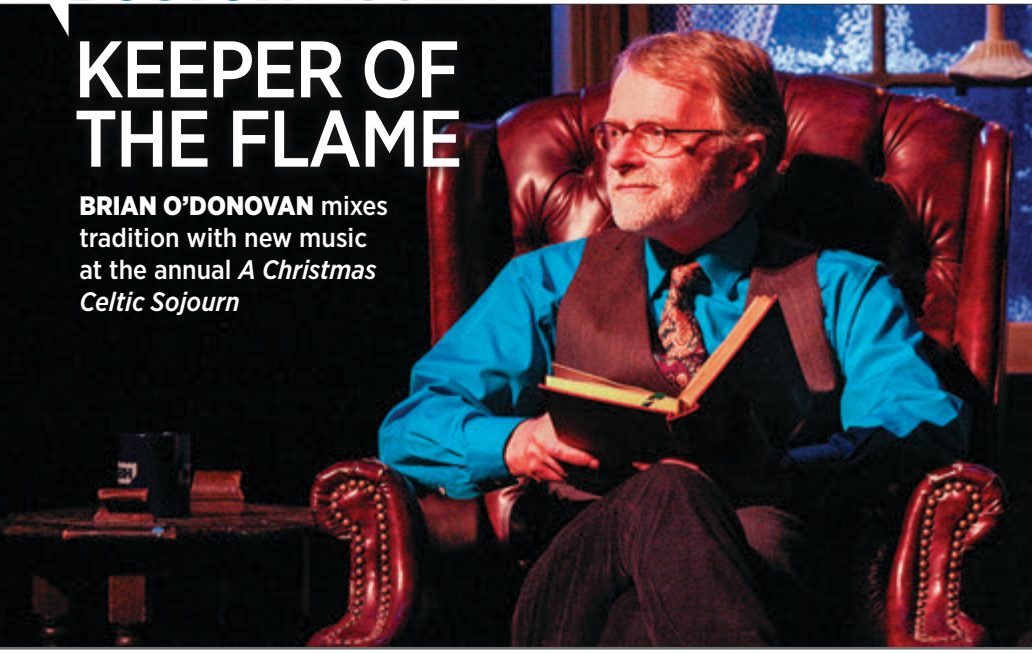

THE DAYS ARE SHORT, THE AIR IS suffused with the promise of snow and you have a sudden urge to light candles and sing in public. It must be time to celebrate the solstice with Brian O'Donovan's *A Christmas Celtic Sojourn*. An offshoot of *A Celtic Sojourn*, O'Donovan's popular radio broadcast on WGBH, the winter special filled with dance, poetry and music first went live at the Somerville Theatre in 2003 before a sold-out crowd. Now a Boston tradition, this year's show includes nine performances scheduled at four different Massachusetts venues between December 11 and 20, and O'Donovan couldn't be happier.

Born in Ireland, O'Donovan has been living in Boston since the 1980s, when he pursued a graduate degree in communications at Emerson College and became involved in radio through Emerson's station, WERS. Though his initial career was in professional sports (he was vice president for the New England Patriots), O'Donovan has always held Celtic music close to his heart, as do his many fans. People look forward to certain songs at *A Christmas Celtic Sojourn* every year, notably "Wassailing," to the point that O'Donovan claims "there would be a riot" if the song was dropped. "It's a funny dynamic," he says. "People want the ritual of Christmas, but they also want the newness of being introduced to new music and musicians." This year, new musicians include Irish singer Cathy Jordan, who leads the group Dervish, and a trio called The Nordic Fiddlers Bloc, who explore the commonalities between Celtic and Scandinavian music.

"What I like to think about with this particular show," explains O'Donovan, "is that the audience is part of it, rather than a passive absorber of it. They are in the moment, with us, like a gathering would be if you invited a group of people into your house." A true gathering of friends, the show has forged many happy memories, including one performance when Liam Harney, renowned step dancer and director of the Harney Academy of Irish Dancers in Walpole, Mass., surprised everyone—especially O'Donovan—when his dog appeared on stage at the end of a routine, dressed as a dancer and bowing to the applause. "That was a delightful moment," remembers O'Donovan. "It was certainly a Christmas surprise." —*Olivia J. Kiers*

A CHRISTMAS CELTIC SOJOURN

December 11–13 & 18–20 at the Emerson/Cutler Majestic Theatre, 219 Tremont St., 617-824-8000, cutlermajestic.org. $25–85.

Open Christmas

LEGAL SEA FOODS

established 1950

RESTAURANT • OYSTER BAR

If it isn't fresh, it isn't Legal! ®

Give the gift of fish this holiday, and when you purchase $200 worth of gift cards from one of our restaurants, enjoy a lobster dinner on us. We'll also donate a portion of holiday gift card sales to Boston Children's Hospital.

Boston, Braintree, Burlington, Cambridge, Charlestown, Chestnut Hill, Dedham, Framingham, Hingham, Lynnfield, Peabody and Somerville

www.legalseafoods.com

CRAFTBOSTON *Holiday*

A Show of Contemporary Art, Craft, and Design

DEC. 11–13, 2015

Fri & Sat:10–6; Sun:11–5

Holidays & Highballs preview party **Dec. 10!**

Talk with *Parks & Recreation* celebrity woodworker Nick Offerman **Dec. 11!**

Hynes Convention Center
900 Boylston Street, Boston

Present this ad for $3 off one general admission.

Beth Solomon

175 artists selling unique work in jewelry, home décor, furniture & clothing

Presented by
THE SOCIETY OF ARTS AND CRAFTS
175 Newbury St. Boston
www.societyofcrafts.org