July 18–31, 2016

THE OFFICIAL GUIDE TO BOSTON

PANORAMA

EVENTS | SIGHTS | SHOPPING | MAPS | DINING | NIGHTLIFE | CULTURE

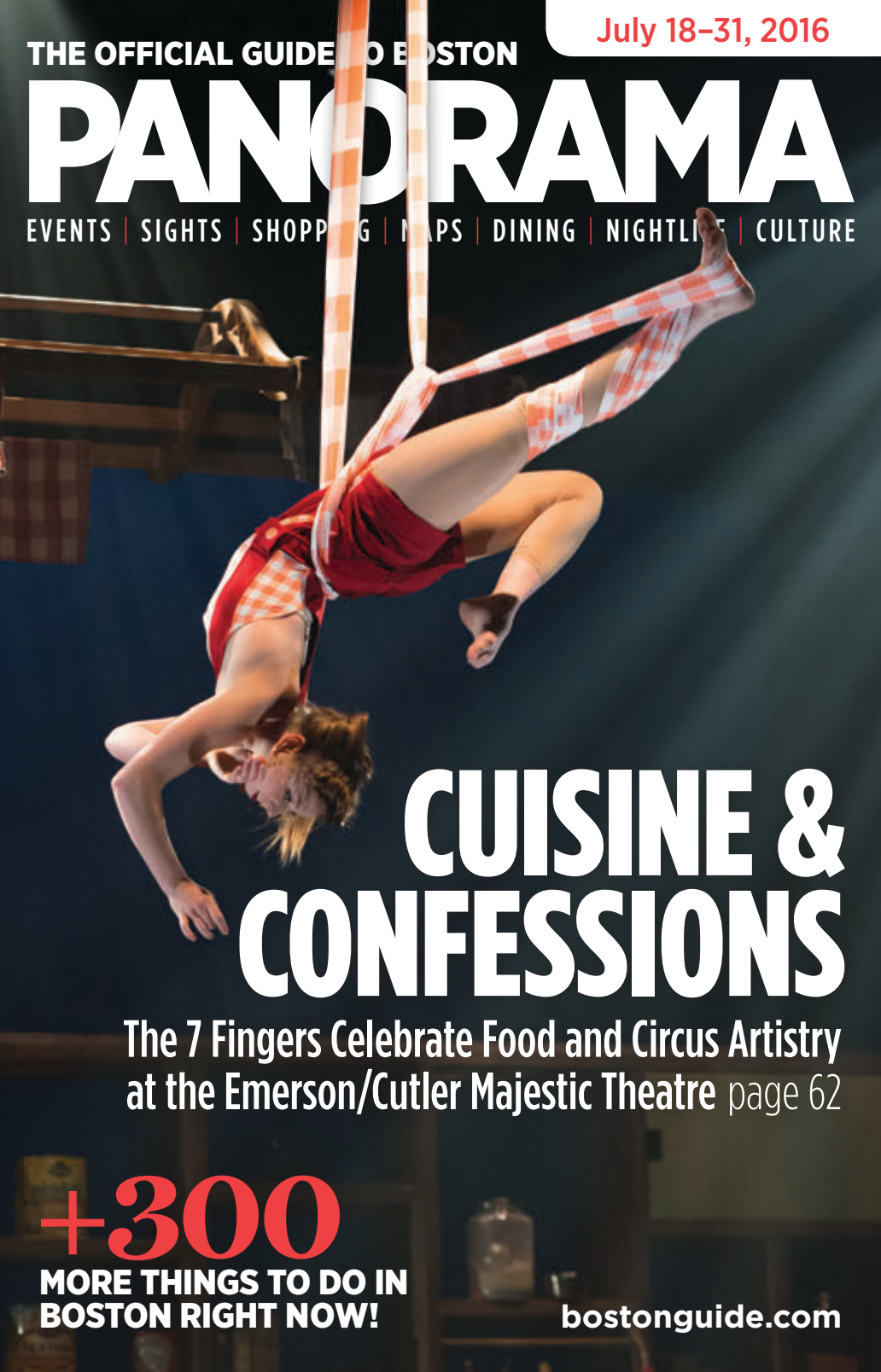

CUISINE & CONFESSIONS

The 7 Fingers Celebrate Food and Circus Artistry at the Emerson/Cutler Majestic Theatre page 62

+300
MORE THINGS TO DO IN BOSTON RIGHT NOW!

bostonguide.com

ROLEX

OYSTER PERPETUAL

YACHT-MASTER II

SIDNEY THOMAS

THE SHOPS AT PRUDENTIAL CENTER BOSTON 617.262.0935
THE SHOPS AT CHESTNUT HILL 617.965.5300
PROVIDENCE PLACE RHODE ISLAND

ROLEX ♛ OYSTER PERPETUAL AND YACHT-MASTER
ARE ® TRADEMARKS.

PANORAMA
THE OFFICIAL GUIDE TO BOSTON
July 18–31, 2016
Volume 66 • No. 5

contents

Features

8 **PANO's Guide to Boston by Water**
Set sail for summer fun on Boston Harbor and the Charles River

Departments

6 **A Peek at the Past**
Majestic Theatre

10 **Boston's Official Guide**
10 Multilingual
15 Current Events
21 On Exhibit
24 Shopping
27 Cambridge
30 Maps
36 Neighborhoods
40 Real Estate
42 Sightseeing
48 Beyond Boston
50 Freedom Trail
52 Dining

62 **Boston Accent**
Shana Carroll of The 7 Fingers' *Cuisine & Confessions*

ON THE COVER: *Cuisine & Confessions* at the Emerson/Cutler Majestic Theatre (*refer to listing, page 19*). **Photo:** Alexandre-Galliez.

PHOTOS (TOP TO BOTTOM): EMERSON/CUTLER MAJESTIC THEATRE COURTESY OF ARTSEMERSON; SUPER DUCK TOURS BY DEREK KOUYOUMJIAN; SHANA CARROLL BY OLIVIER TÉTREAULT

PANORAMA
THE OFFICIAL GUIDE TO BOSTON

bostonguide.com

July 18–31, 2016
Volume 66 • Number 5

Tim Montgomery • **Publisher**

Scott Roberto • **Art Director/Acting Editor**

Laura Jarvis • **Assistant Art Director**

Andrea Renaud • **Senior Account Executive**

Olivia J. Kiers • **Editorial Assistant**

Keren Osuji, Shannon Nicole Steffen
Editorial Interns

NV newventuremediagroup

Tim Montgomery • **President & CEO**

Tyler J. Montgomery • **Vice President, Operations**

Rita A. Fucillo • **Vice President, Publishing**

Jacolyn Ann Firestone • **Vice President, Advertising**

Melissa J. O'Reilly • **Business Manager**

Lenard B. Zide, Butters Brazilian LLP • **Corporate Counsel**

PANORAMA is published bi-weekly by New Venture Media Group LLC. Editorial and advertising offices at 560 Harrison Ave., Suite 412, Boston, MA 02118. Telephone (617) 423-3400. Printed in the U.S.A.

All rights reserved. No part of this publication may be reprinted or otherwise reproduced without written permission of the publisher.

PANORAMA is a member of the Massachusetts Lodging Association, The Back Bay Association, The Greater Boston Convention and Visitors Bureau, Cambridge Chamber of Commerce, the Greater Boston Concierge Association, the Harvard Square Business Association, the Newbury Street League, the South End Business Alliance, the Downtown Crossing Association, the Kendall Square Association and the Central Square Business Association.

a KEY magazine affiliate

FOLLOW US!
Facebook.com/PanoramaBoston
Twitter.com/PanoramaBoston
Instagram.com/PanoramaBoston
PanoramaBoston.Tumblr.com

DUMP THE TEA INTO THE SEA

Step inside for an incredible journey back in time!

Be a part of the famous event that forever changed the course of American history! Live actors, high-tech interactive exhibits, authentically restored tea ships and a stirring, award-winning multi-sensory film are just a taste of what you'll see, hear and feel.

Souvenirs!

Bring home a bit of history from our gift shop. Browse through an array of gifts and keepsakes to remember your journey back to Boston 1773.

LOCATED ON CONGRESS ST. BRIDGE

617-702-2203

BOSTONTEAPARTYSHIP.COM

BOSTON TEA PARTY
SHIPS & MUSEUM ★★★★★ DECEMBER 16, 1773
A REVOLUTIONARY EXPERIENCE.

Present this coupon & receive

$5.00 OFF

Adult Admission

*Good for up to 4 adult tickets. May not be used with any other coupon or discount. Not valid for online purchase. May only be redeemed at Boston Tea Party Ships & Museum. Expires 12/1/2016. (PAM016)

Present this coupon & save

1 FREE GIFT

at Our Gift Shop

*May not be used with any other coupon or discount. Not valid for online purchase. May only be redeemed at Boston Tea Party Ships & Museum at time of purchase. Expires 12/1/2016. (PAM016)

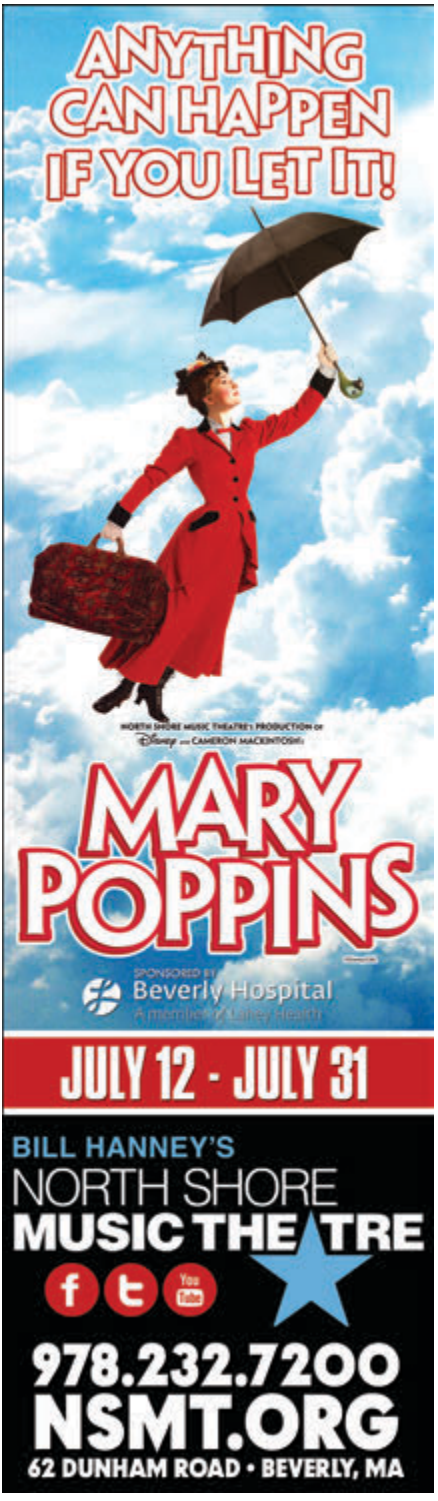

A PEEK AT THE PAST

Taking the Mystery Out of Boston History

MAJESTIC THEATRE

Officially know as the Emerson/Cutler Majestic Theatre these days, the Majestic Theatre in Boston's venerable Theatre District is one of the city's oldest active playhouses. As such, it has a long and colorful history dating back to its debut in 1903.

One of only three theaters commissioned by Eben Dyer Jordan—the scion of the founder of the dearly departed, Hub-based Jordan Marsh department store chain—and designed by architect John Galen Howard in the Beaux-Arts style, the Majestic Theatre boasted a classically inspired exterior and an ornate interior adorned with gilded plaster decorations. Initially a home for theater, dance and opera, the Majestic was influential for its pioneering use of cantilevered balconies, acoustic design principals and, perhaps most importantly at the time, electric lights.

In the post-World War I years, the Majestic was briefly used as a vaudeville venue before eventually playing host to a combination of live shows and film. In 1956, new ownership converted the theater into a first-run cinema, re-naming it the Saxon.

The decline of single-screen movie houses, however, led to a slow deterioration that reached its nadir in the late 1970s. Purchased by Emerson College in 1983, the school restored the building to its original glory with a series of renovations that began in 1988 and ended in 2003, when the edifice was re-named in honor of a prominent benefactor. Now on the National Register of Historic Places, the Emerson/Cutler Majestic Theatre today features a variety of student and professional productions. Currently on stage is *Cuisine & Confessions* (*refer to listing, page 19*), a unique show by famed Montreal-based circus troupe The 7 Fingers that blends a cooking show with acrobatics, dance and storytelling. For more information, visit artsemerson.org. *—Scott Roberto*

ABOVE PHOTO: MAJESTIC THEATRE C. 1906

Robert Capa, November 1940, Copyright International Center of Photography/Magnum Photos

BETWEEN TWO WARS

He transformed American literature in the 20th century. His works and larger-than-life persona have inspired readers around the world.

Manuscripts, letters, photos and personal items reveal the writer behind the legend at this landmark exhibition showcasing the John F. Kennedy Presidential Library's Ernest Hemingway Collection.

April 11 through December 31, 2016
Learn more by visiting www.JFKLibrary.org

JOHN F. KENNEDY
PRESIDENTIAL LIBRARY AND MUSEUM

PANORAMA's GUIDE TO

BOSTON BY WATER

Set sail and enjoy these unique opportunities to experience both historic Boston Harbor and the scenic Charles River BY SCOTT ROBERTO

Super Duck Tours

The amphibious vehicles used by this tour operator spend 45 minutes on land visiting Boston's waterfront landmarks before splashing down into Boston Harbor for another 45 minutes of cruising the Hub's storied waterway. A Super Duck Tour gives passengers a unique view of the Old North Church, the *USS Constitution* and more.
Charlestown Navy Yard, 877-34-DUCKS, bostonsupertours.com

Karma Crew Yacht Charters

Between the Tequila & Taco Tuesday excursions, Saturday mornings' Aussie-themed G'Day Mate Coffee Cruises and Oysters & Craft Brews on Sundays, Karma Crew's vintage 1948 motor yacht *Full Moon* is the hottest spot at sea.
Fan Pier, Rowes Wharf and Charlestown Navy Yard, 617-982-2767, karmacrewyachtcharters.com

Boston Harbor Mini Speed Boats

Cruise through Boston Harbor—led by a knowledgeable guide—on one of these sleek vessels. After a quick training session, you'll be off on a tour of everything from the JFK Library to the Boston Tea Party Ships & Museum.
India Wharf Marina, 617-725-0900, bostonminispeedboats.com

TOP PHOTO: DEREK KOUYOUMJIAN

Revels Boston Harbor Cruise and Sings

This sunset cruise hosted by Revels—purveyors of folk music from all over the world—is a raucous sing-a-long full of traditional songs and sea chanteys. The next one takes place July 19 from 7–9 p.m.
60 Rowes Wharf, 617-972-8300, revels.org

Boston Harbor Islands

Hop on a ferry from Long Wharf to Georges or Spectacle islands, two of the many hidden gems of this 20-years-young park system. From there, explore hiking trails, beaches and historic sites, or catch a connecting ferry to the other islands, including Little Brewster Island, the home of 300-year-old Boston Light, the country's oldest lighthouse.
66 Long Wharf, 617-227-4321, bostonharborislands.org

Classic Harbor Line

Take a harbor cruise on the schooner *Adirondack III* (pictured) or the new-to-Boston, 1920s-style motor yacht *Northern Lights* for a stylish and breathtaking experience.
60 Rowes Wharf, 617-951-0020, boston-sailing.com

Boston Pedal Boats

Get some exercise while taking in the picturesque Charles River by renting one of these self-powered, state-of-the-art Nauticraft cruisers that seat up to four riders.
Charles River Esplanade, 617-876-2800, bostonpedalboats.com

Architecture Cruises

This tour highlighting iconic architectural treasures like the Prudential Tower (pictured) and the Custom House starts on the Charles River before continuing to the harbor.
CambridgeSide Galleria, Cambridge, 617-621-3001, charlesriverboat.com

New England Aquarium Whale Watch

Watch some of the largest creatures on earth cavort in their natural habitat. This cruise to Stellwagen Bank Marine Sanctuary offers glimpses of humpback, minke, finback and, if you're lucky, rare North Atlantic right whales (pictured).
Central Wharf, 617-973-5206, neaq.org

Charles River Canoe & Kayak

Rent a canoe, kayak, rowboat or stand-up paddleboard at four area locations, or take a guided kayak tour from the Cambridge outpost for an expert's take on the sights along Boston's waterways.
Boston: 1071 Soldiers Field Road, 617-965-5110; Cambridge: Kendall Square, 617-965-5110; other locations, paddleboston.com

BOTTOM LEFT PHOTO: COURTESY OF NEW ENGLAND AQUARIUM

Faneuil Hall Marketplace

波士顿欢迎您!

马萨出塞州波士顿市是新英格兰地区最大的城市。波士顿市建立于1630年，是美国最古老的城市之一，也是美国独立战争期间诸多重大事件的发生地—如波士顿倾茶事件、保罗瑞维尔午夜骑行和邦克山战役。而丰富的历史只是1900多万游客每年来到这里的众多原因之一。今天的波士顿有着举世闻名的高等学府、出众的文化设施、顶尖的医疗机构和蓬勃发展的高科技和生物技术产业。

游览波士顿最好的方式就是行走。这里有“街区之城”的美誉，每个街区都有着耐徒步者寻味的独特景致。后湾—博士顿最优雅的街区—是古老和现代的融合、也容纳了众多历史地标，如波士顿公共图书馆、卡普利广场、纽伯里时尚街、本市最高的两座建筑—克莱瑞顿街200号（原约翰汉考克大楼）和保诚大厦、以及位于联邦大道和马尔伯勒街间绿树掩映下的全美最美丽的住宅区之一。

接下来您应该踱步去附近的灯塔山。这里有着古老的红砖墙、风景如画的街道、美丽的查尔斯街灯塔、和众多精致的商铺和餐厅。您也可以从这里开始著名的“自由之路”、直到波士顿的“小意大利”—北区。在夏天，您可以在北区诸多美味的餐厅里找到正宗的意大利美食，或是感受浓郁的节日气氛。在享用完美味佳肴—当然，还有像香炸奶酪卷之类的精美甜品—之后，您可以行走于美丽的罗斯肯尼迪绿道中，这里是北区和全美又一个旅游胜地—车水马龙的法尼尔厅市场—的分界线。

从法尼尔厅市场，您可以回到并穿过绿道前往波士顿港，沿怡人的海港步行通道向市区最新的滨海港口区进发。一路上您会发现新英格兰水族馆、波士倾茶事件博物馆、现代艺术博物馆、和更多超乎您想象的美食。

这些只是波士顿众多美丽街区的一瞥，您可以登录bostonguide.com来查看细节和发现更多“豆豆城”里独特而让人难忘的景致。

 PHOTO: COURTESY OF MASS. OFFICE OF TRAVEL & TOURISM

PATEK PHILIPPE
GENEVE

Begin your own tradition.

編號 5146J 年曆腕錶

LUX BOND & GREEN

JEWELRY WATCHES GIFTS • SINCE 1898

416 Boylston Street · BOSTON · 617-266-4747

Newbury Street

BIENVENUE À BOSTON!

Boston, Massachusetts est la ville la plus grande dans la Nouvelle-Angleterre. Fondée en 1630, Boston est l'une des plus anciennes villes des États-Unis et a été la scène de nombreux événements clés pendant la Révolution américaine, la Boston Tea Party, la Chevauchée de Paul Revere et la bataille de Bunker Hill. Pourtant, son histoire est juste une des nombreuses raisons pour lesquelles plus de 19 millions de visiteurs voyagent ici chaque année. Aujourd'hui Boston est connue pour ses collèges et universités de renommée mondiale, des équipements culturels exceptionnels, des institutions médicales supérieurs des industries de haute technologie et de la biotechnologie en plein croissance.

La meilleure façon d'explorer Boston est tout simplement de marcher. La ville est souvent dénommée comme une « ville de quartiers », et chacun d'eux a sa propre personnalité distincte mieux découverte à pied. Back Bay, le quartier le plus élégant de Boston, est un charmant mélange d'ancien et de nouveau, le foyer de monuments historiques importants tels que la Bibliothèque Boston Public, Copley Square, la rue branchée Newbury Street, les deux plus hauts bâtiments-200 Clarendon (anciennement la tour John Hancock) et le Prudential Building - et deux des plus belles artères résidentielles de l'Amérique, Commonwealth Avenue et Marlborough Street.

Le proche Beacon Hill devrait être le prochain sur votre chemin à pied, où les historiques maisons en briques rouges en rangée bordent les rues pittoresques et le charmant Charles Street attire avec ses nombreux magasins et restaurants. Vous pouvez aussi explorer les débuts du fameux Freedom Trail, qui se continue dans l'historique North End, « La petite Italie » propre a Boston. Découvrez une cuisine italienne authentique dans de nombreux excellents restaurants de North End et profiter des festivals animés tout au long des mois d'été. Après votre déjeuner ou dîner -et cannoli !-, marcher à travers la belle Rose Kennedy Greenway, qui sépare North End des boutiques, restaurants et lieux de divertissement myriade du marché de Faneuil Hall, l'une des destinations les plus populaires aux États-Unis.

De Faneuil Hall, vous pouvez retourner à Boston Harbor à travers la Greenway et suivre l'aimable Harbor Walk vers le plus récent quartier de Boston, le district de Seaport. Sur le chemin, vous découvrirez le New England Aquarium, les navires et la musée du Boston Tea Party, l'Institut d'Art Contemporain et des restaurants plus nombreux que ce que vous pouvez imaginer.

Ce ne sont que quelques-uns des quartiers étonnants de Boston. Visitez bostonguide.com pour plus de détails sur ces monuments et tous les autres endroits inoubliables uniques à "Beantown."

The Swan Boats at Boston Public Garden

¡BIENVENIDO A BOSTON!

Boston, Massachusetts es la ciudad más grande de Nueva Inglaterra. Fundada en 1630, Boston es una de las ciudades más antiguas de los Estados Unidos y fue el escenario de muchos eventos claves durante la Revolución estadounidense el Motín del té, la cabalgada de medianoche de Paul Revere y la batalla de Bunker Hill. Sin embargo, su historia es sólo una de las muchas razones por las cuales más de 19 millones de visitantes vienen aquí cada año. Hoy Boston es conocida por sus universidades de fama mundial, los excelentes servicios culturales, las mejores instituciones médicas y las crecientes industrias de alta tecnología y de biotecnología.

La mejor manera de explorar Boston es caminando. La ciudad es a menudo llamada una "ciudad de barrios", y cada uno de ellos tiene su propia personalidad que se descubre mejor a pie. Back Bay, el barrio más elegante de Boston, es una encantadora mezcla de lo viejo y lo nuevo, es sede a monumentos históricos importantes, como la Biblioteca Pública de Boston, la Plaza Copley, la refinada calle Newbury Street, los dos edificios más altos de la cuidad 200 Clarendon (antiguamente la Torre de John Hancock) y el Prudential Building y una de las más bellas calles residenciales en los Estados Unidos a lo largo de la arbolada avenida Commonwealth y Marlborough Street.

La cercana vecindad de Beacon Hill, donde hileras de casas históricas de ladrillo rojo delinean calles pintorescas y Charles Street nos invita con sus numerosas tiendas y restaurantes finos, debe ser lo próximo en su paseo. También puede explorar los inicios del famoso Freedom Trail, que continúa en el histórico North End, la "Pequeña Italia" de Boston. Descubra la auténtica cocina italiana en muchos restaurantes excelentes de North End y disfrute de los animados festivales durante de los meses de verano. Después de su almuerzo o cenay cannolo, camine a través de la hermosa Rose Kennedy Greenway, que separa el North End de la miríada de comercios, restaurantes y entretenimientos del efervescente Mercado Faneuil Hall, uno de los sitios más visitados en los Estados Unidos.

De Faneuil Hall se puede regresar al otro lado de Greenway a la bahía de Boston y seguir el Harborwalk hacia el barrio más nuevo de Boston, el Distrito Seaport. Por el camino, descubrirá el Acuario de Nueva Inglaterra, varios hoteles alucinantes, el Museo del Motín del té, el Instituto de Arte Contemporáneo y más restaurantes que lo que se puede imaginar.

Estos son sólo algunos de los llamativos barrios de Boston. Visite bostonguide.com para ver más detalles sobre estos y todos los otros lugares inolvidables y únicos de "Beantown."

PHOTO: ALLIE FELT

Rose Kennedy Greenway

ボストンへようこそ!

マサチューセッツ州にあるボストンはニューイングランド地方で最大の都市です。 1630年に設立されたボストンはアメリカ合衆国で最も歴史のある都市のひとつであり、「ボストン茶会事件」、ポール・リビアの「真夜中の騎行」、「バンカーヒルの戦い」など、アメリカ独立戦争の鍵となる様々な事件の舞台ともなりました。 ですが、ボストンが歴史ある街であることは毎年19万人以上の旅行客が訪れる理由のたった１つにしか過ぎません。 今日、ボストンは世界で名高い大学、傑出した文化施設、トップレベルの医療機関そしていまなお成長を止まないハイテクノロジー産業とバイオテクノロジー産業があることで知られています。

ボストンを探検する一番いい方法は街歩きです。 ボストンは「ネイバーフッド」と呼ばれる地区のようなものが沢山あり、「シティー・オブ・ネイバーフッズ」としばしば言われています。それぞれの地区にははっきりとした個性があってそれらは街歩きによって最も体感することができます。 ボストンにおいて最も格調の高い地区であるバックベイは古き良きものと新しいものがうまく混在されている素敵な場所です。ボストン公立図書館、コプリー・スクエア、流行の最先端であるニューベリー・ストリート、(以前ジョンハンコックタワーと呼ばれていた)200クラレンドンとプルデンシャル・センターという街で最も高い2つのビル、そして木々が連なるコモンウェルスアベニューとマールバラストリートという、アメリカで最も美しい居住地区である大きな道路があります。

ベーコンヒルの近くが次にあなたが足で訪れるべき目的地となります。 そこはまるで絵本の世界にあるような道に歴史ある赤レンガの家々が連なり、沢山の面白いお店やレストランが旅行者を誘う可愛らしいチャールズ通りがある場所です。 ボストン固有のリトルイタリーがある歴史あるノース・エンドまで続く有名なフリーダムトレイルの最初の部分も散策することもできます。 正真正銘のイタリア料理をノース・エンドにある素晴らしいレストランで堪能してみてください、そして夏の間に開かれる活気あるフェスティバルを是非楽しんでください。 ランチやディナーの後は美しいローズ・ケネディ・グリーンウェイを横断してみてください。この道はショッピングや食事、エンターテイメントが心行くまで楽しめるファニルホール市場という、アメリカで最も観光客が訪れるにぎやかな場所の１つであり、その場所とノース・エンドを分けている道です。

ファニエルホールからはグリーンウェイを越えてボストンハーバーに歩いて帰ることができ、その道を進んでいくとボストンで一番新しい地区、シーポートエリアに向かうことができます。 その道沿いでは、ニューイングランド水族館、いくつかの特筆すべきホテル、ボストン茶会事件船と博物館、ボストン・コンテンポラリーアート美術館(ICAボストン)そして想像以上の数のレストランを見つけることができます。

これらはボストンの素晴らしい場所のほんの少ししかすぎません。 bostonguide.comを検索して上記の場所についてのさらなる詳細やボストンのその他全てのユニークで忘れられないスポットについて是非調べてみてください。

PHOTO: ALLIE FELT

BOSTON SEAFOOD FESTIVAL

The Boston Fisheries Foundation hosts its fifth annual Seafood Festival at historic Fish Pier. Enjoy a variety of vendors who serve New England favorites like chowder, lobster rolls and fried clams, as well as an oyster shucking contest, a costume contest, a beer garden, live chef demonstrations and entertainment for the kids.

Boston Fish Pier, 212 Northern Ave., 617-986-3573, bostonseafoodfestival.org. Aug 7. $15.

Bowling/Billiards/Games

KINGS

50 Dalton St., 617-266-2695; 600 Legacy Pl., Dedham, 781-329-6000; 510 Market St., Lynnfield, 781-334-4400; 52 Second Ave., Burlington, 781-238-4400; kingsbowlamerica.com. Kings isn't your parents' bowling alley. Come for bowling, billiards, Skee-Ball and more, then stay for the versatile menu of classic American cuisine.

Classical Music

BOSTON LANDMARKS ORCHESTRA

DCR Hatch Shell, Charles River Esplanade, 617-987-2000, landmarksorchestra.org. Free and open to the public; concerts begin at 7 p.m. unless otherwise noted. This classical ensemble helmed by Music Director Christopher Wilkins presents its annual summer season of outdoor concerts. **July 20**—Pictures at an Exhibition; **July 27**—Verdi & Valkyries; **Aug 3** *at dusk*—Special film screening: *On the Town*; **Aug 10**—Landmarks Lollapalooza.

INSIDE TIP: The Boston Landmarks Orchestra was founded in 2001 by Charles Ansbacher.

Comedy

IMPROV ASYLUM

216 Hanover St., 617-263-6887, improvasylum.com. $5–27, dinner packages available. Some of Boston's top improvisational comics perform uproarious and creative shows at this theater in Boston's North End.

LAUGH BOSTON

Westin Seaport Waterfront Hotel, 425 Summer St., 617-725-2844, laughboston.com. Boston's newest comedy club features premier stand-up comedy from local and national headliners.

NICK'S COMEDY STOP

100 Warrenton St., 617-438-1068, nickscomedystop.com. $20. Nick's is the city's longest-running comedy club.

WILBUR THEATRE

246 Tremont St., 617-248-9700, thewilbur.com. This venue hosts comedic headliners as well as national musical

PHOTO: CONVENTURES, INC.

talent. **Aug 10 & 11** *at 7:30*—Hannibal Buress, *$39;* **Aug 12** *at 7:30 p.m.*—R-rated hypnotist Frank Santos Jr., *$25.*

Film

BRIGHT FAMILY SCREENING ROOM
Paramount Center, 559 Washington St., 617-824-8400. $10. Visit artsemerson.org for full schedule. Emerson College's state-of-the-art screening room features a variety of classic films.

MUGAR OMNI THEATER
Museum of Science, 617-723-2500 or 617-333-FILM, mos.org. $10; seniors $9; children (3-11) $8. Discounted admission after 6 p.m. This IMAX theater presents larger-than-life images on a five-story high domed screen. **Now showing:** *Adrenaline Rush: The Science of Risk; Wild Africa; National Parks Adventure; Dolphins.*

SIMONS IMAX THEATRE
Visit the first large-format theater in Boston to have 3D viewing capability. Now showing: *Humpback Whales 3-D; Galapagos 3-D* (pictured). New England Aquarium, Central Wharf, 866-815-4629, neaq.org. $9.95; seniors & children (3-11) $7.95.

Live Music

AGGANIS ARENA
Boston University, 925 Commonwealth Ave., 800-745-3000, agganisarena.com. This venue on the BU campus is a state-of-the-art entertainment center. **Aug 12** *at 8 p.m.*—Halsey, *$37.*

BLUE HILLS BANK PAVILION
290 Northern Ave., 617-728-1600, livenation.com. See the world's biggest acts on a spectacular harborside stage. **July 19** *at 7:30 p.m.*—Jane's Addiction, *$29.50-59.50;* **July 20** *at 7:30 p.m.*—311, *$29.50-59.50;* **July 21** *at 7:30 p.m.*—M83, *$35 & 49.50;* **July 22** *at 7:30 p.m.*—Lynyrd Skynyrd, *$36-76;* **July 23** *at 8 p.m.*—Flight of the Conchords, *$25-55;* **July 26** *at 7:30 p.m.*—Yanni, *$40-125;* **July 28** *at 7 p.m.*—Fifth Harmony, *$19.50-59.50;* **July 30** *at 7:30 p.m.*—Josh Groban, *$57.50-165.50;* **July 31** *at 7:30 p.m.*—Bryan Ferry, *$29.50-75;* **Aug 2** *at 6:45 p.m.*—Counting Crows and Rob Thomas, *$36-90.50;* **Aug 3** *at 6 p.m.*—Bush and Chevelle, *$29.50-59.50;* **Aug 6** *at 7:30 p.m.*—The Australian Pink Floyd Show, *$25-55;* **Aug 9** *at 7 p.m.*—Deftones, *$33.75-63.75;* **Aug 11** *at 7 p.m.*—O.A.R., *$29.50-59.50;* **Aug 12** *at 6:30 p.m.*—Umphrey's McGee, *$29.50 & 35;* **Aug 13** *at 6:30 p.m.*—Gov't Mule, *$25-55.*

HOUSE OF BLUES
15 Lansdowne St., 888-693-BLUE, hob.com/boston. This club, concert hall and restaurant across from Fenway Park welcomes top rock, blues and pop acts. **July 21** *at 7 p.m.*—Silversun Pickups, *$35 & 45;* **July 24** *at 7 p.m.*—Sugar Ray, Everclear, Sponge and Lit, *$36 & 46;* **July 28** *at 7 p.m.*—Garbage, *$45 & 55;* **July 30** *at 6 p.m.*—Chino y Nacho and Guaco, *$55-85;* **July 31** *at 7 p.m.*—The Last Shadow Puppets, *$32.50 & 45;* **Aug 5** *at 6:30 p.m.*—Boys Like Girls, *$25 & 35;* **Aug 8** *at 7 p.m.*—The Go-Go's, *$35 & 45;* **Aug 14** *at 7 p.m.*—98°, O-Town, Dream and Ryan Cabrera, *$50 & 65.*

PARADISE ROCK CLUB
967 Commonwealth Ave., 617-562-8800, thedise.com. An intimate setting with big sound, the Paradise is one of Boston's favorite rock clubs. **July 21** *at 7 p.m.*—Anderson .Paak & The Free Nationals, *$20;* **July 23** *at 7 p.m.*—Cousin Stizz, *$15;* **July 31** *at 7 p.m.*—Rhye, *$25;* **Aug 9** *at 7 p.m.*—Boris, *$20;* **Aug 11** *at 7 p.m.*—L7, *$24.50.*

ROYALE
279 Tremont St., 800-745-3000, royaleboston.com. This Theatre District club boasts red-hot dance nights and live shows by top indie rock acts. **July 31** *at 7 p.m.*—Zakk Wylde, *$28;* **Aug 2** *at 7:30 p.m.*—The Struts, *$19.50;* **Aug 3** *at 7 p.m.*—Broods, *$25.50;* **Aug 6** *at 6 p.m.*—The Fall of Troy, *$20;* **Aug 9** *at 7 p.m.*—Belly, *$32.*

SCULLERS JAZZ CLUB
DoubleTree Guest Suites Hotel, 400 Soldiers Field Road, 617-562-4111, scullersjazz.com. This Boston club is known for featuring the biggest names in Latin and contemporary jazz, blues, soul, R&B, cabaret and world music. **July 29** *at 8 and 10 p.m.*—Django Festival All-Stars, *$40;* **Aug 5** *at 8 and 10*

Your Aquarium Adventure Awaits!

New England Aquarium

Protecting the blue planet

Photos of octopus, touch tank, and seal: S. Cheng

p.m.—Big Bad Voodoo Daddy, *$45;* **Aug 12** *at 8 and 10 p.m.*—Diane Schuur, *$35;* **Aug 13** *at 8 and 10 p.m.*—Rachelle Ferrell, *$48.*

TD GARDEN

TD Garden, 100 Legends Way, 617-624-2327, tdgarden.com. Home to the Boston Celtics and Bruins, this arena also hosts some of the biggest acts in music. **July 20** *at 7 p.m.*—Demi Lovato and Nick Jonas, *$29.95–99.95;* **Aug 10** *at 6:30 p.m.*—Drake and Future, *$49.50–149.50;* **Aug 12** *at 7 p.m.*—Pitbull, *$39.95–139.95*.

TOP OF THE HUB

Prudential Tower, 52nd floor, 617-536-1775, topofthehub.net. Sun & Mon from 8 p.m.–midnight, Tue–Thu from 8:30 p.m.–12:30 a.m., Fri & Sat from 9 p.m.–1 a.m. Enjoy food, drinks and the best view in Boston as you swing to live jazz and classics from the Great American Songbook.

WILBUR THEATRE

246 Tremont St., 617-248-9700, thewilbur.com. This venue hosts comedic headliners as well as national musical talent. **July 29** *at 8 p.m.*—Pink Floyd Laser Spectacular, *$25 & 35;* **Aug 3** *at 8 p.m.*—Todrick Hall presents *Straight Outta Oz*, *$25 & 35;* **Aug 4** *at 8 p.m.*—Get the Led Out, *$25 & 35;* **Aug 6** *at 8 p.m.*—George Thorogood, *$45 & 65;* **Aug 7** *at 7:30 p.m.*—Hot Tuna with Leftover Salmon, *$35 & 45.*

Special Events

DINE OUT BOSTON

Visit bostonusa.com/visit/dineoutboston for a full list of participating restaurants. **Aug 14–19 & 21–26**. *Lunch $15–25, Dinner $28–38.* Now's your time to take a chance on that eatery you've been eyeing. With about 200 of the best restaurants around Boston offering specially designed, mouthwatering menus at affordable price points, indulgence is duly encouraged.

FIGMENT BOSTON

Rose Kennedy Greenway, figmentproject.org. **July 30 & 31**. *Free.* An explosion of creative energy, this annual celebration of participatory art and culture transforms the Rose Kennedy Greenway into a large-scale collaborative artwork for the entire weekend.

Dine...Shop...Have Fun!

40th Anniversary Celebration

Faneuil Hall MARKETPLACE

- Outside Dining & Bars
- Street Theater
- Historic Landmarks
- Restaurants & Food Colonnade Merchants
- Retail Shops & Pushcarts

www.FaneuilHallMarketplace.com

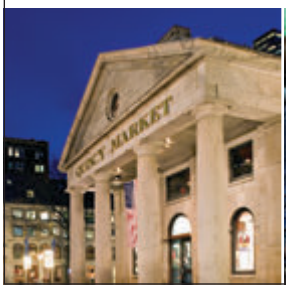

NORTH END FEASTS AND PROCESSIONS
Boston's "Little Italy" honors patron saints and the neighborhood's culture with weekend festivals featuring Italian delicacies, streetside bands playing Old World melodies and vendors offering authentic wares on the cobblestoned streets dressed with garlands. **Aug 4–7**—St. Agrippina di Mineo Feast; **Aug 12–14**—Madonna Della Cava Feast.

Sports

BOSTON CANNONS/MLL
Harvard Stadium, 95 N. Harvard St., Allston, 617-746-9933, bostoncannons.com.
July 30 *at 6:30 p.m.* vs. New York Lizards
Aug 6 *at 5 p.m.* vs. Florida Launch

BOSTON RED SOX/MLB
Fenway Park, 4 Yawkey Way, 617-482-4SOX, redsox.com.
July 19 & 20 *at 7:10 p.m.* vs. San Francisco Giants
July 21–23 *at 7:10 p.m.* vs. Minnesota Twins
July 24 *at 1:35 p.m.* vs. Minnesota Twins
July 25 & 26 *at 7:10 p.m.* vs. Detroit Tigers
July 27 *at 1:35 p.m.* vs. Detroit Tigers
Aug 9–11 *at 7:10 p.m.* vs. New York Yankees
Aug 12 & 13 *at 7:10 p.m.* vs. Arizona Diamondbacks
Aug 14 *at 1:35 p.m.* vs. Arizona Diamondbacks

NEW ENGLAND REVOLUTION/MLS
Gillette Stadium, 1 Patriot Place, Foxborough, 877-GET-REVS, revolutionsoccer.net.
July 23 *at 7:30 p.m.* vs. Chicago Fire
Aug 13 *at 7:30 p.m.* vs. Philadelphia Union

Theater

BLUE MAN GROUP
Charles Playhouse, 74 Warrenton St., 800-BLUE-MAN, blueman.com. **Ongoing**. *$45-100.* This giddily subversive off-Broadway hit serves up outrageous and inventive theater where three muted, blue-painted performers spoof both contemporary art and modern technology. Wry commentary and bemusing antics are matched only by the ingenious ways in which music and sound are created.

CUISINE & CONFESSIONS
The 7 Fingers, Emerson/Cutler Majestic Theatre, 219 Tremont St., 617-824-8400. **Through Aug 7**. *$25-125.* An unusual mélange of circus, avant-garde dance, personal narrative, theater and cooking show comedy, this theatrical feast explores

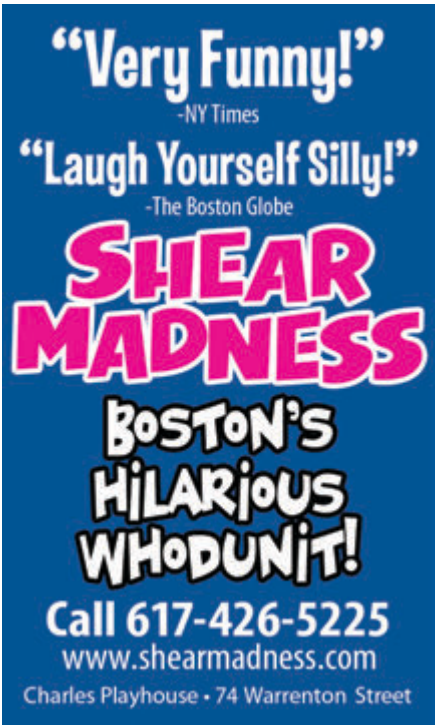

stories from our family kitchens—foods prepared, memories made—rituals that underpin our most important relationships.

LOVE'S LABOUR'S LOST
Commonwealth Shakespeare Company, Shakespeare on the Common, 617-426-0863. **July 20–Aug 7**. *Free.* CSC's 21st season of Free Shakespeare on the Common presents the Bard's coming-of-age tale about four young men and four young women whose friendship and loyalty are put to the test when romantic, youthful notions of love encounter the challenges of adulthood.

MARY POPPINS
North Shore Music Theatre, 62 Dunham Road, Beverly, 978-232-7200. **July 12–31**. *$27–74.* Disney's award-winning musical about everyone's favorite magical nanny features unforgettable songs and breath-taking production numbers to dazzle and delight the entire family.

SHEAR MADNESS
Charles Playhouse Stage II, 74 Warrenton St., 617-426-5225, shearmadness.com. **Ongoing**. *$50.* It's just another day at the Shear Madness salon, when suddenly the lady upstairs gets knocked off. Whodunit? Join the fun as the audience matches wits with the suspects to catch the killer at this wildly popular comedy. *Shear Madness* has audiences laughing around the world. Boston is the original.

Tickets

ACE TICKET
534 Commonwealth Ave.; 109 Causeway St.; 139 Cypress St., Brookline; 961 Broadway St., Saugus; 800-MY-SEATS, aceticket.com. With ticket offices in Kenmore Square, North Station, Brookline and Saugus, as well as its secure website, Ace Ticket specializes in hard-to-find tickets for all types of events, from sports to concerts and more, providing the ideal solution to all your ticket needs.

BOSTIX
Faneuil Hall Marketplace and Copley Square. Tue–Sat 10 a.m.–6 p.m.; Sun 11 a.m.–4 p.m. Information and tickets, including half-price seats on day of event, for the best performing arts around Boston. Log on to bostix.org to purchase discounted tickets and receive special e-mail updates. All ticket offers subject to availability.

JOHN F. KENNEDY PRESIDENTIAL LIBRARY AND MUSEUM

This museum portrays the life, leadership and legacy of John F. Kennedy and members of his illustrious family in 21 exhibits, three theaters, 20 video presentations and more. Special exhibits: Young Jack; **Ernest Hemingway: Between Two Wars**.

Columbia Point off Morrissey Boulevard, next to UMass Boston, Dorchester, 866-535-1960, jfklibrary.org. Daily 9 a.m.–5 p.m. $14; seniors & students $12; children (13–17) $10; children (12 and under) free; library forums free.

Boston

BOSTON CHILDREN'S MUSEUM

Museum Wharf, 308 Congress St., 617-426-6500, bostonkids.org. Sat–Thu 10 a.m.–5 p.m., Fri 'til 9 p.m. $16; children (under 1) free; Sat–Thu 4–5 p.m. $8; Fri 5–9 p.m. (Family Night) $1. This museum features interactive exhibits that allow children to learn about science, history and culture firsthand.

INSTITUTE OF CONTEMPORARY ART

25 Harbor Shore Drive, 617-478-3100, icaboston.org. Sat, Sun, Tue & Wed 10 a.m.–5 p.m., Thu & Fri 'til 9 p.m. $15; seniors $13; students $10; children (under 17) free. Free to all Thu 5–9 p.m. This state-of-the-art structure on the South Boston waterfront presents installations of contemporary paintings, sculptures and photographs, as well as live dance and music. **Special exhibits:** Ugo Rondinone: Moonrise Sculptures; Liz Deschenes; Nalini Malani: In Search of Vanished Blood.

ISABELLA STEWART GARDNER MUSEUM

25 Evans Way, 617-566-1401, gardnermuseum.org. Wed–Mon 11 a.m.–5 p.m., Thu 'til 9 p.m. $15; seniors $12; college students $5; children (under 18) free. Visitors named Isabella are also admitted free. Commissioned by Boston aristocrat Isabella Stewart Gardner and modeled after a 15th-century Venetian palace, the museum exhibits 2,500 objects, including works by Rembrandt, Botticelli, Raphael, Titian and Matisse. **Special exhibit:** Off the Wall: Gardner and Her Masterpieces.

THE MUSEUM OF AFRICAN AMERICAN HISTORY

African Meeting House, 46 Joy St. (corner of Smith Court), Beacon Hill, 617-725-2991, afroammuseum.org. Mon–Sat 10 a.m.–4 p.m. $5; seniors & children (13–17) $3; children (12 & under) free. Explore the history of Boston's 19th-century African-American community at the African Meeting House, the oldest African-American church still standing in the United States. In addition, there are tour maps available for the Black Heritage Trail.

MUSEUM OF FINE ARTS

465 Huntington Ave., 617-267-9300, mfa.org. Sat–Tue 10 a.m.–5 p.m., Wed–Fri 'til 10 p.m. Admission (includes two visits in a 10-day

period): $25; seniors & students $23; Wed after 4 p.m., pay as you wish; children (7–17) $10 on weekdays before 3 p.m., free at all other times; children (6 and under) free. The museum houses an outstanding collection of paintings, prints, sculptures, furnishings and other artwork from ancient times through the present, as well as the most comprehensive collection of Asiatic art in the world and a four-floor Art of the Americas wing. **Special exhibits:** Gold and the Gods: Jewels of Ancient Nubia; Kenneth Paul Block: Illustrations; Hiro: Photographs; Landscape, abstracted; London and Edo: Cities on the Rise; Ruined: When Cities Fall; Year of the Monkey; HOMiE: In Our Eyes; **through July 31**—Sean Townley: 7 Diadems/Red Ankhhafs; **beginning Aug 9**—Della Robbia: Sculpting with Color in Renaissance Florence.

MUSEUM OF SCIENCE

Science Park, 617-723-2500, mos.org. Sat–Thu 9 a.m.–5 p.m., Fri 'til 9 p.m. $23; seniors $21; children (3–11) $20; children (under 3) free. Planetarium and Omni theater tickets: $10; seniors $9; children (3–11) $8. Combination ticket prices and evening discounts available. This popular museum for all ages boasts interactive science exhibits, as well as laser and astronomy shows in the Charles Hayden Planetarium. **Special exhibits:** Treasured Lands: The U.S. National Parks in Focus; What I Eat: Around the World in 25 Diets; Frogs: A Chorus of Colors; Spiders Alive!

THE SPORTS MUSEUM

5th and 6th floor premium seating levels, TD Garden, Causeway Street, 617-624-1234, sportsmuseum.org. Mon–Sat 10 a.m.–4 p.m., Sun 11 a.m.–4 p.m. Hours altered during TD Garden events, call ahead. $12; seniors & children (10–18) $6; children (under 10) & military free. The Sports Museum showcases New England's rich sports heritage through an unparalleled collection of artifacts, multimedia and artwork. Exhibits include Boston Redskins, The Evolution of Women's Basketball, The Ball that Changed History and The Original Bruin.

USS CONSTITUTION MUSEUM

Charlestown Navy Yard, Charlestown, 617-426-1812, ussconstitutionmuseum.org. Daily 9 a.m.–6 p.m. Free. The museum preserves the treasures of "Old Ironsides," the U.S. Navy's flagship and the world's oldest commissioned warship. View weapons, documents, journals and more, learn to load and fire a cannon, try out a sailor's sleeping quarters, virtually command the *Constitution* in battle and learn about the ship's ongoing restoration.

Galleries

ADELSON GALLERIES

520 Harrison Ave., 617-832-0633, adelsongalleriesboston.com. Wed–Sun noon–6 p.m. For over 40 years, this gallery has distinguished itself for its expertise in the fields of American Impressionism, Realism and Modernism. **Special exhibit:** Clint Baclawski: Luminus.

BARBARA KRAKOW GALLERY

10 Newbury St., 617-262-4490, barbarakrakowgallery.com. Tue–Sat 10 a.m.–5:30 p.m. The Barbara Krakow Gallery attracts top contemporary artists from around the world, showcasing work that focuses on minimalism and conceptualism. **Special exhibits: through July 29**—Block Parts; One Wall, One Work: Walid Raad.

BOSTON SCULPTORS GALLERY

486 Harrison Ave., 617-482-7781, bostonsculptors.com. Wed–Sun noon–6 p.m. A sculptors' cooperative that has served as an alternative venue for innovative solo sculpture exhibitions since 1992. **Special exhibit: beginning July 20**—Monsterrat Sculpture.

BRICKBOTTOM GALLERY

1 Fitchburg St., Somerville, 617-776-3410, brickbottomartists.com. Thu–Sat noon–5 p.m. This non-profit exhibition space, established in 1989, is open to emerging and established artists in the Boston area. **Special exhibit:** BAA Members' Show: Melt.

BROMFIELD ART GALLERY

450 Harrison Ave., 617-451-3605, bromfieldgallery.com. Wed–Sun noon–5 p.m. Boston's oldest artist-run gallery features shows by members of the cooperative, while exhibitions by visiting artists are selected by current members. **Special exhibits:** Linda Klein; Summer Invitational.

BSA SPACE

290 Congress St., Suite 200, 617-391-4000, architects.org/bsaspace. Mon–Fri 10 a.m.–6 p.m., Sat & Sun 'til 5 p.m. Boston's leading center for architecture and design, as well

as home to the Boston Society of Architects and the BSA Foundation. **Special exhibits:** Extraordinary Playscapes; **through Aug 7**—The Other Working Landscape.

COPLEY SOCIETY OF ART

158 Newbury St., 617-536-5049, copleysociety.org. Tue–Sat 11 a.m.–6 p.m., Sun noon–5 p.m. The oldest non-profit art association in the U.S. represents more than 400 living artists and hosts between 15–20 exhibitions each year by contemporary painters, photographers, sculptors and printmakers. **Special exhibits:** Launch; Ken Northup: Cape Reflections; Summer Members' Show: Ship to Shore.

GRAND CIRCLE GALLERY

347 Congress St., 617-346-6459, gct.com. Wed & Fri noon–6 p.m., Thu 'til 7 p.m., Sat 10 a.m.–5 p.m. This Fort Point gallery serves Grand Circle travelers, the community and visitors through travel-related exhibits that teach and inspire. **Special exhibit:** Through the Eyes of Culture: Masks from Around the World.

INTERNATIONAL POSTER GALLERY

The acclaimed fine art poster gallery displays original vintage works from the 1890s through post-World War II modern masters. Special exhibit: Summer Getaway! 205 Newbury St., 617-375-0076, internationalposter.com. Mon–Sat 10 a.m.–6 p.m., Sun noon–6 p.m.

MILLER YEZERSKI GALLERY

460 Harrison Ave., 617-262-0550, milleryezerskigallery.com. Tue–Sat 11 a.m.–5:30 p.m. This South End gallery features a wide array of work from contemporary artists, ranging in media from photography to painting. **Special exhibit: through Aug 12**—Frederick Lynch.

SAMSØN

450 Harrison Ave./29 Thayer St., 617-357-7177, samsonprojects.com. Wed–Sat 11 a.m.–6 p.m. Samsøn presents programs that explore the diversity of cultures and voices, introducing emerging and under-recognized artists as well as re-contextualizing established artists. **Special exhibits:** Dell M. Hamilton; **through July 17**—Rico Gatson.

FINE VINTAGE POSTERS

INTERNATIONAL POSTER GALLERY
205 NEWBURY STREET
TEL: 617 375 0076
MON-SAT 10-6, SUNDAY NOON-6
WWW.INTERNATIONALPOSTER.COM

RED SOX TICKETS
All Games Available
Same Day Tickets Available
CONCERTS
THEATRE
BEST SEATS. LOWEST PRICES.
200% GUARANTEE.
ACE TICKET
SERVING BOSTON SINCE 1980.
ACETICKET.COM • 1-800-MY-SEATS
FREE HOTEL DELIVERY · FREE EMAIL
FREE & EASY PICK-UP NEAR FENWAY

ABOVE: ADOLPH TREIDLER, *BERMUDA—5 HOURS BY AIR PAA*, C. 1937

PANO PICK

SIDNEY THOMAS JEWELERS

A thrilling experience in luxury awaits at Sidney Thomas Jewelers, which offers the world's most beautiful jewelry and watches, coveted designer brands and magnificent one-of-a-kind pieces along with world-renowned, impeccable service and presentation.

The Shops at Prudential Center, 800 Boylston St., 617-262-0935: Mon–Sat 10 a.m.–9 p.m., Sun 11 a.m.–8 p.m.; The Shops at Chestnut Hill, 617-965-5300: Sat 10 a.m.–8 p.m., Sun noon–6 p.m.; sidneythomas.com.

Art & Antiques

INTERNATIONAL POSTER GALLERY

205 Newbury St., 617-375-0076, internationalposter.com. Mon–Sat 10 a.m.–6 p.m., Sun noon–6 p.m. This acclaimed fine art poster gallery displays original vintage works from the 1890s through post-World War II modern masters.

Audio/Video

BANG & OLUFSEN

141B Newbury St., 617-262-4949, bang-olufsen.com. Mon–Sat 10 a.m.–6 p.m., Sun noon–5 p.m. Bang & Olufsen is Boston's premier electronics showroom. From wireless, noise-canceling headphones to the finest 85" 4K TV on the market, what you see here will amaze you. Stop by to enjoy an experience you will not forget.

Boots & Shoes

HELEN'S LEATHER

110 Charles St., 617-742-2077, helensleather.com. Mon–Sat 10 a.m.–6 p.m., Sun noon–6 p.m. For 40 years, Helen's Leather has supplied New Englanders with quality Western boots by makers like Lucchese, Tony Lama, Justin, Nocona and Frye. In addition, Helen's sells Western belts, buckles, shirts and Stetson hats, as well as leather jackets and bags.

Clothing

MACY'S

450 Washington St., 617-357-3000, macys.com. Sun–Thu 10 a.m.–9 p.m., Fri & Sat 'til 10 p.m. Discover the season's hottest trends, newest styles and best prices. Choose from renowned designers such as Coach, Polo, DKNY, Hugo Boss and more.

PRIMARK

10 Summer St., 617-350-5232, primark.com. Mon–Thu 8 a.m.–9 p.m., Fri & Sat 'til 10 p.m., Sun 10 a.m.–9 p.m. This Dublin-based clothing retailer's first U.S. store resides in the former Filene's building at Downtown Crossing. Adored by fashion fans and value seekers alike, Primark is a great destination for keeping up with the latest looks for less.

UNIQLO
Faneuil Hall Marketplace, 245 Quincy Market Building, 877-486-4756, uniqlo.com. Mon–Sat 10 a.m.–9 p.m., Sun 11 a.m.–7 p.m. Both men and women flock to this Japanese retailer for its signature functional yet innovative clothing available in a wide range of colors and styles.

Gifts & Souvenirs

NEWBURY COMICS
332 Newbury St., 617-236-4930: Mon–Sat 10 a.m.–10 p.m., Sun 11 a.m.–8 p.m.; 36 JFK St. (Garage Mall), Cambridge, 617-491-0337; North Market Building, Faneuil Hall Marketplace, 617-248-9992; newburycomics.com. You'll have a "wicked good time" at this upstart local music store, which carries import, indie and major label releases, as well as T-shirts, comics and other pop culture kitsch items.

TEDDY BALLGAME'S
1 South Station, 617-330-1230. Located at the South Station concierge desk, Teddy Ballgame's offers tours of Boston that leave from South Station, a wide variety of Red Sox souvenirs, T-shirts and books about the history of Boston.

Gourmet Food & Beverage

BOSTON PUBLIC MARKET
100 Hanover St. (above Haymarket MBTA station), bostonpublicmarket.org. Wed–Sun 8 a.m.–8 p.m. The only locally sourced market of its kind in the United States, this indoor, year-round market features farm-fresh produce, meat, eggs, cheese, fish, baked goods, chocolate, beer, wine, cider, spirits, flowers and an assortment of specialty and prepared foods from 35 Massachusetts and New England vendors.

Jewelry/Accessories

JOHN LEWIS, INC.
97 Newbury St., 617-266-6665. Tue–Sat 11 a.m.–6 p.m. John Lewis has created jewelry of imaginative design in Boston for more than 50 years. Using only solid precious metals and natural stones, Lewis aims "to make jewelry at a reasonable price of excellent workmanship and uncommon beauty."

Zermatt Gelateria & Café | Happylemon
Subway | Dunkin' Donuts | Wong's of Boston

Bath & Body Works | Skechers USA | Champs
Lids | Wet Seal | The Jewelry Store and more!

THE CORNER MALL
At Boston's Downtown Crossing
FREE Wi-Fi INSIDE
thecornermall.com

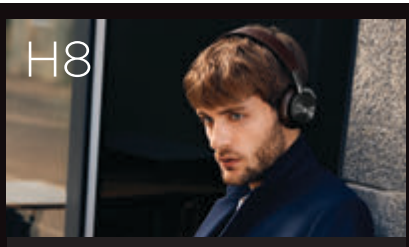

Featuring the award-winning H8 wireless, noise canceling headphones.

Bang & Olufsen Newbury Street
141B Newbury Street, PH 617-262-4949
bang-olufsen.com

COWBOY BOOTS
MEN ◆ WOMEN ◆ KIDS
Lucchese ◆ Justin ◆
Nocona ◆ Tony Lama ◆
Dan Post ◆ Frye ◆ Liberty
STETSON HATS
Shirts ◆ Belts ◆
Buckles ◆ Bolo Ties ◆
Navajo Jewelry
HELEN'S LEATHER
110 Charles St.,
Boston, MA
617.742.2077

LUX BOND & GREEN
416 Boylston St., 617-266-4747, lbgreen.com. Mon–Fri 10 a.m.–6 p.m., Sat 'til 5 p.m. Since 1898, Lux Bond & Green has provided its customers with diamonds, gold jewelry, watches and giftware from around the world. The store offers a corporate gift division, bridal and gift registry, a full-service repair department, gift certificates and gift wrapping.

Malls/Shopping Centers

COPLEY PLACE
Copley Square, 617-262-6600, simon.com. Mon–Sat 10 a.m.–8 p.m., Sun noon–6 p.m. This shopping mecca features more than 100 upscale stores, including Neiman Marcus, Tiffany & Co., Armani and Williams-Sonoma, and fine restaurants like Legal Sea Foods that offer shoppers numerous dining options.

THE CORNER MALL

In step with your lifestyle and just steps away, this shopping center boasts more than 20 stores and eateries—including favorites like Skechers USA, Champs, Bath & Body Works, plus an international food court with Thai Accent, Salsa's Mexican Grill, Dunkin' Donuts and more. Easily reached by the MBTA or commuter rail. Corner of Winter and Washington streets.

FANEUIL HALL MARKETPLACE
617-523-1300, faneuilhallmarketplace.com. Walk through history and experience New England's premier visitor destination. Shop more than 75 locally loved boutiques and specialty pushcarts, taste diverse ethnic foods in the Quincy Market Colonnade or dine in one of 12 full-service restaurants.

THE SHOPS AT PRUDENTIAL CENTER
800 Boylston St., 800-SHOP-PRU, prudentialcenter.com. Mon–Sat 10 a.m.–9 p.m., Sun 11 a.m.–8 p.m. The Shops at Prudential Center features more than 75 stores and restaurants including The Cheesecake Factory, Saks Fifth Avenue, Ann Taylor and Barnes & Noble. It's also a launch spot for the city's renowned tourist attraction, the Boston Duck Tours.

ABOVE PHOTO: DEREK KOUYOUMJIAN

LONGFELLOW NATIONAL HISTORIC SITE

This 1759 Georgian mansion was home to Henry Wadsworth Longfellow from 1837 to 1882 and a central gathering place for writers and artists in the 19th century. It also served as George Washington's headquarters during the siege of Boston in 1775–76. Original furnishings, books and art from around the world are on display.

105 Brattle St., 617-876-4491, nps.gov/long. Wed–Sun 9:30 a.m.–5 p.m. Tours hourly beginning at 10 a.m. Free admission.

Sights of Interest

CAMBRIDGE COMMON/ OLD BURYING GROUND

Massachusetts Avenue and Garden Street. A grazing pasture and cemetery for Puritan Newtowne, as well as a favorite meeting spot for public figures and a tent site for the Continental Army. Early college presidents and town residents were buried in "God's Acre" across from the Common.

CHRIST CHURCH

Zero Garden St., 617-876-0200, cccambridge.org. Offices open Mon–Fri 9 a.m.–4 p.m. Call for services. This 1761 Tory house of worship was utilized as a Colonial barracks during the American Revolution.

HARVARD AND RADCLIFFE YARDS

Located within Harvard Campus. The centers of two institutions that have played major educational roles since Harvard's founding in 1636.

HARVARD SQUARE/OLD CAMBRIDGE

The center of Cambridge activity since the 17th century, the square is home to Harvard University, historic buildings, cafes, restaurants and shops.

MOUNT AUBURN CEMETERY

580 Mount Auburn St., 617-547-7105, mountauburn.org. Daily 8 a.m.–6 p.m. Founded in 1831 by the Massachusetts Horticultural Society, Mount Auburn was the first landscaped cemetery in the country. Many prominent Americans are buried here, including Henry Wadsworth Longfellow, Isabella Stewart Gardner and Winslow Homer. The cemetery is also an arboretum, sculpture garden and wildlife sanctuary.

TORY ROW (BRATTLE STREET)

One of the nation's most beautiful residential streets, Tory Row is the site of Loyalist mansions and their elegant neighbors from nearly every period of early American architecture.

Entertainment

THE BRATTLE THEATRE

40 Brattle St., Harvard Square, 617-876-6837, brattlefilm.org. $11; students &

PHOTO: CHRISTOPHER WEIGL

matinees $9; seniors & children (under 12) $8. Classic, cutting-edge and world cinema with double features almost every day.

CLUB PASSIM
47 Palmer St., Harvard Square, 617-492-7679, passim.org. This legendary folk music venue nurtured the early careers of icons like Joan Baez and Bob Dylan.

THE COMEDY STUDIO AT THE HONG KONG
1238 Massachusetts Ave., Harvard Square, 617-661-6507, thecomedystudio.com. Shows begin at 8 p.m. $10 & 15. Located on the third floor of the Hong Kong restaurant, The Comedy Studio hosts cutting-edge headliners and up-and-coming comedians.

THE MIDDLE EAST
472 Massachusetts Ave., Central Square, 617-864-EAST, mideastoffers.com. Whether Upstairs, Downstairs or in the Corner, this club showcases the best in alternative and indie rock bands.

REGATTABAR
Third floor of The Charles Hotel, 1 Bennett St., 617-661-5000, regattabarjazz.com. Regattabar is the leading jazz club in New England, showcasing performers rarely seen in the Hub.

THE SINCLAIR
52 Church St., 617-547-5200, sinclaircambridge.com. This live music venue and gastropub is located in the heart of Harvard Square.

Theater

THE DONKEY SHOW
American Repertory Theater, Oberon, 2 Arrow St., 617-547-8300, cluboberon.com. **Ongoing**. *Performances: Sat at 7:30 and 10:30 p.m. $25–45.* Bringing the ultimate disco experience to Boston, this crazy circus of mirrorballs, feathered divas, roller skaters and hustlers tells the story of *A Midsummer Night's Dream* through great '70s club anthems.

Museums & Galleries

HARVARD ART MUSEUMS
32 Quincy St., Harvard Square, 617-495-9400, harvardartmuseums.org. Daily 10 a.m.–5 p.m. $15; seniors $13; students $10; children (18 and under) free. The Harvard Art Museums—the Fogg, Busch-Reisinger and Sackler—and its voluminous collections are now housed in a larger, newly renovated, Renzo Piano-designed facility.

HARVARD MUSEUM OF NATURAL HISTORY
26 Oxford St., 617-495-3045, hmnh.harvard.edu. Daily 9 a.m.–5 p.m. $12; seniors & students $10; children (3–18) $8. As Harvard's most visited attraction, the museum features exhibits ranging from mammals, fish and dinosaurs to minerals, gems and meteorites.

MIT LIST VISUAL ARTS CENTER
20 Ames St., 617-253-4680, listart.mit.edu. Tue, Wed & Fri–Sun noon–6 p.m., Thu 'til 8 p.m. Free admission. One of the area's premier showcases for contemporary art, the List Center presents works from the world's leading contemporary artists through its changing exhibitions.

THE MIT MUSEUM
265 Massachusetts Ave., 617-253-5927, web.mit.edu/museum. Daily 10 a.m.–6 p.m. $10; children, seniors & students $5; children (under 5) free. Exhibits welcome visitors into the world of MIT to discover the potential of science and technology.

PEABODY MUSEUM OF ARCHAEOLOGY AND ETHNOLOGY
11 Divinity Ave., 617-496-1027, peabody.harvard.edu. Daily 9 a.m.–5 p.m. $12; seniors & students $10; children (3–18) $8. From towering Native American totem poles and large Mayan sculptures to precious artifacts of the ancient world, the Peabody Museum is among the oldest archaeological and ethnographic museums in the world.

Dining

Refer to Dining, page 52, for key to restaurant symbols.

***THE ASGARD IRISH PUB & RESTAURANT**
350 Massachusetts Ave., Central Square, 617-577-9100, classicirish.com. Communal tables and a variety of cool, comfortable places to sit—along with an extensive menu, a large craft beer selection, outdoor patio, live music, trivia nights, DJs and no cover charge—make the Asgard a perfect spot for a pint and a meal. Sat & SB. L, D, C. $

DANTE
Royal Sonesta, 40 Edwin H. Land Blvd., 617-497-4200, restaurantdante.com. Dante de Magistris serves playful, rich Mediterranean-influenced fare as diners savor great views of the Charles River and the Boston skyline. B, L, D, Sat & SB. $$$$

HENRIETTA'S TABLE
The Charles Hotel, One Bennett St., Harvard Square, 617-661-5005, henriettastable.com. Locally grown and organic produce is used to create a lively, textured menu of reinterpreted New England classics. Private dining room available. B, L, D, Sat & SB. $$$

NUBAR
Sheraton Commander Hotel, 16 Garden St., Harvard Square, 617-234-1365, nubarcambridge.com. This restaurant and lounge offers New England-style cuisine in a fresh, modern setting and casual atmosphere. B, L, D, SB. $$$

RUSSELL HOUSE TAVERN
14 JFK St., Harvard Square, 617-500-3055, russellhousecambridge.com. Executive Chef Thomas Borgia's menu is seasonally inspired, interpreting American classics like the crispy-fried Cape Cod oysters with a modern flair. The bar serves all-American wines, local crafts beers and hand-crafted cocktails. L, D, SB, LS, C. $$$

ZEPHYR ON THE CHARLES
Hyatt Regency Cambridge, Kendall Square, 575 Memorial Drive, 617-441-6510. This restaurant serves a traditional menu of local favorites—including New England clam chowder and the lobster roll—loaded with flavor and flair. B, L, D, C. $$

ZOE'S
This '50s style diner offers a menu of delicious homemade Greek and American food. Serving breakfast all day, Zoe's is a popular destination for the weekend brunch crowd. 1105 Massachusetts Ave., Harvard Square, 617-495-0055, zoescambridge.com. B, L, D, SB. $

Shopping

CAMBRIDGESIDE GALLERIA
100 CambridgeSide Place, Lechmere Square, 617-621-8666, cambridgesidegalleria.com. Mon–Sat 10 a.m.–9 p.m., Sun noon–7 p.m. This three-level mall features department stores such as Macy's and H&M, as well as more than 100 other shops, including Gap, J. Crew and Aldo, and eateries like P.F. Chang's and the new World of Beer.

THE GARMENT DISTRICT
200 Broadway, 617-876-5230, garmentdistrict.com. Sun–Fri 11 a.m.–8 p.m., Sat 9 a.m.–8 p.m. A vintage lover's paradise, this two-level thrift warehouse sells everything from time-honored Levi's to '70s go-go boots. Also sift through heaping piles of By-the-Pound clothing, available for $2 per pound.

THE HARVARD COOP
1400 Massachusetts Ave., 617-499-2000, store.thecoop.com. Mon–Sat 9 a.m.–9 p.m., Sun 10 a.m.–7 p.m. America's largest college bookstore, located in Harvard Square, offers a wide selection of official Harvard clothing, souvenirs and four floors of books for all ages.

zoe's
There's something for everyone!
• Greek specialties • Breakfast is served all day!
MONDAY THRU SATURDAY 7:30 AM TO 10:00 PM
SUNDAY 8:00 AM TO 9:00 PM
1105 Massachusetts Ave.
Cambridge • 617-495-0055

ABOVE PHOTO: MEGHAN RANDALL

Cambridge/Somerville
LEGEND
MBTA Subway Stops
Red Line
Green Line
SOMERVILLE
CAMBRIDGE
Harvard University
Harvard Museum of Natural History
Longfellow National Historic Site
Cambridge Common
Radcliffe Yard
Harvard Square
Harvard Yard
Harvard Art Museums
Union Square
Inman Square
Edward J. Sennott Park
Donnelly Park
Ahern Park
Lechmere
CambridgeSide Galleria Mall
Harvard Stadium
Harvard Business School
Central Square
City Hall
MIT Museum
Kendall Square
Kendall/MIT
Stata Center
List Visual Arts Center
Massachusetts Institute of Technology
Hatch Memorial Shell
Charles River
Washington St
Somerville Av
Kirkland St
Cambridge Street
Massachusetts Av
Broadway
Harvard St
Western Av
Main Street
Memorial Dr
Longfellow Bridge
Storrow Memorial Dr
Harvard Bridge
Monsignor O'Brien Hwy
Cambridge Pkwy
Edwin Land Bl
Soldiers Field Rd
N. Harvard St
Cambridge St
Vassar St
Putnam Av
Pearl St
Brookline St
Portland St
Cardinal Medeiros Av
Galileo Galilei Way
Binney St
Hampshire St
Columbia St
Prospect St
Cambridge Street
Mt. Auburn St
Brattle St
Mason St
Garden St
Concord Av
Oxford St
Quincy St
Beacon St
Prospect St
Sidney St
Pacific St
Albany St
Landsdowne St
Cross St
Purington St
Ames St
Amherst St
Carleton
Hayward
Fulkerson St
Sciarappa
Hurley St
Charles St
Bent St
Rogers St
Munroe St
Thorndike St
Spring St
Otis St
Gore St
Winter St
Lee St
Bigelow St
Inman St
Hancock St
Green St
Franklin St
Kinnaird St
Flagg St
Howard St
Jay St
Pleasant St
Auburn St
William St
Cottage St
Kelly Rd
Fairmont St
Magazine St
Erie St
Hamilton St
Allston St
Chestnut St
Henry St
Granite St
Waverly St
Sidney St
Pleasant St
Ashford St
Harvard Way
Memorial Dr
Dunster St
Holyoke St
Mill St
Plympton St
Dewolfe St
Banks St
Trowbridge St
Ellery St
Waite St
Prescott St
Quincy St
Trowbridge St
Toberts Rd
Hovey Av
Leonard Av
Line St
Dana St
Ellsworth Av
Highland Av
Maple Av
Fayette St
Antrim St
Armory St
Tremont St
Norfolk St
Elm St
Market St
Union St
Windsor St
Willow St
York St
Webster Av
Berkshire St
Bristol St
Pine St
Cherry St
Windsor St
Harvard St
Washington St
School St
State St
Sidney St
Pleasant St
Auburn St
Franklin St
Green St
Kelly Rd
Fairmont St
Magazine St
Erie St
Hamilton St
Allston St
Chestnut St
Henry St
Pearl St
Brookline St
Putnam St
Sidney St
Waverly St
Pacific St
Albany St
Purington St
Landsdowne St
Cross St
Ames St
Amherst St
Carleton
Hayward
Fulkerson St
Sciarappa
Hurley St
Spring St
Thorndike St
Otis St
Gore St
Winter St
Lee St
Bigelow St
Inman St
Hancock St
Green St
Franklin St
Kinnaird St
Flagg St
Howard St
Jay St
Pleasant St
Auburn St
William St
Cottage St
Kelly Rd
Fairmont St
Pleasant St
Ashford St
Harvard Way
Memorial Dr
Dunster St
Holyoke St
Mill St
Plympton St
Dewolfe St
Banks St
Trowbridge St
Ellery St
Waite St
Prescott St
Quincy St
Trowbridge St
Toberts Rd
Hovey Av
Leonard Av
Line St
Dana St
Ellsworth Av
Highland Av
Maple Av
Fayette St
Antrim St
Armory St
Tremont St
Norfolk St
Elm St
Market St
Union St
Windsor St
Willow St
York St
Webster Av
Berkshire St
Bristol St
Pine St
Cherry St
Windsor St
Harvard St
Washington St
Portland St
Cardinal Medeiros Av
Galileo Galilei Way
Binney St
Hampshire St
Columbia St
Prospect St
Cambridge Street
Mt. Auburn St
Brattle St
Mason St
Garden St
Concord Av
Oxford St
Quincy St
Beacon St
Prospect St
Washington St
Somerville Av
Kirkland St
Cambridge Street
Massachusetts Av
Broadway
Harvard St
Western Av
Main Street
Longfellow Bridge
Storrow Memorial Dr
Harvard Bridge
Monsignor O'Brien Hwy
Cambridge Pkwy
Edwin Land Bl
Hatch Memorial Shell
David G. Mugar Way
Arlington
Beaver
Cambridge St
Vassar St
Putnam Av
Pearl St
Brookline St
Portland St
Cambridge St
Harvard St
Western Av
Western Av
Harvard St
Soldiers Field Rd
Memorial Dr
Charles River
Charles River
Cambridge Common
Longfellow National Historic Site
Harvard Museum of Natural History
Harvard Art Museums
Harvard Stadium
Harvard Business School
Harvard Square
Harvard Yard
Edward J. Sennott Park
Central Square
City Hall
MIT Museum
Kendall/MIT
Stata Center
List Visual Arts Center
Lechmere
Massachusetts Institute of Technology
Hatch Memorial Shell
Cambridge/Somerville
LEGEND
MBTA Subway Stops
Red Line
Green Line

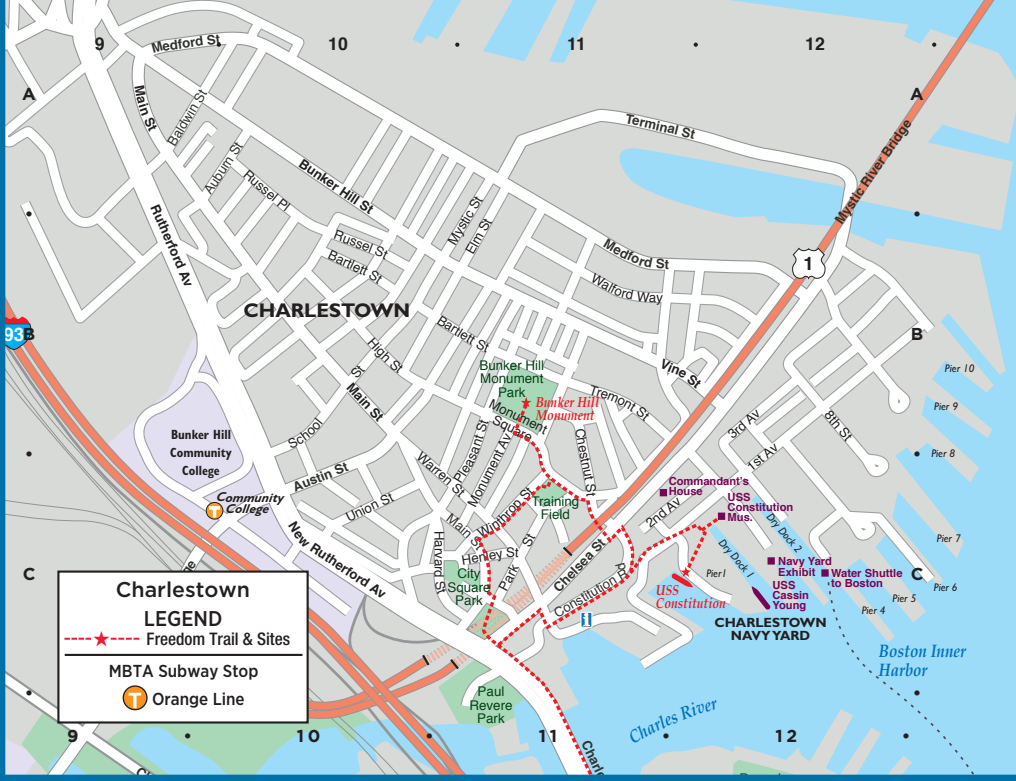
Charlestown
LEGEND
Freedom Trail & Sites
MBTA Subway Stop
Orange Line
CHARLESTOWN
Bunker Hill Monument Park
Bunker Hill Monument
Bunker Hill Community College
Community College
Training Field
City Square Park
Paul Revere Park
Commandant's House
USS Constitution Mus.
USS Constitution
Navy Yard Exhibit
Water Shuttle to Boston
USS Cassin Young
CHARLESTOWN NAVY YARD
Boston Inner Harbor
Charles River
Mystic River Bridge
Terminal St
Medford St
Bunker Hill St
Rutherford Av
New Rutherford Av
Main St
Austin St
Vine St
Chelsea St
Constitution Rd
Dry Dock 1
Dry Dock 2
Pier 1
Pier 4
Pier 5
Pier 6
Pier 7
Pier 8
Pier 9
Pier 10

Fenway/Kenmore Square
LEGEND
MBTA Subway Stops
Orange Line
Green Line
Boston University
Boston University West
Boston University Central
Kenmore Square
Kenmore
Blandford
Fenway Park
Home of the Boston Red Sox
FENWAY
Back Bay Fens
Muddy River
Boston Conservatory of Music
Landmark Center
Wheelock College
Emmanuel College
Children's Hospital
Simmons College
Isabella Stewart Gardner Museum
Museum of Fine Arts
Forsyth Institute
Northeastern University
Museum of Fine Arts Station
Longwood Med Area
Ruggles Station
BROOKLINE
Storrow Dr
Commonwealth Av
Beacon St
Mountfort St
Boylston St
Park Drive
Fenway
Longwood Av
Huntington Av
Ruggles Rd
Westland Av
Agassiz Rd
Massachusetts
Charlesgate
Boston University Bridge

CHARLESTOWN
(see page 31)
CAMBRIDGE
(see page 30)
FENWAY/
KENMORE SQUARE
(see page 31)
Museum of Fine Arts
(see page 31)
BOSTON
WEST END
BEACON HILL
BACK BAY
SOUTH END
THEATRE DISTRICT
CHINATOWN
Boston Common
Public Garden
Kendall Square
Kendall/MIT
Charles/MGH
Park Street
Boylston
Arlington
Copley
Prudential
Symphony
Northeastern
Massachusetts Ave
Back Bay
Ruggles
Forest Hills
Harvard
Central
Porter
Davis
Alewife
Braintree
Quincy Adams
Quincy Center
Wollaston
JFK/UMass
North Quincy
Shawmut
Fields Corner
Savin Hill
Ashmont
Cedar Grove
Milton
Longwood
Brookline Village
Brookline Hills
Beaconsfield
Reservoir
Chestnut Hill
Newton Centre
Newton Highlands
Eliot
Waban
Woodland
Riverside
Charles River Dam
Museum of Science
Science Park
Leverett Cir
Nashua St
Martha Rd
Lomasney Way
Charlesbank Playground
Massachusetts General Hospital
Fruit St
Parkman St
Blossom St
Old West Church
Cambridge St
Phillips St
Grove St
Anderson St
Garden St
Irving St
S. Russell St
Joy St
Hancock St
Ridgeway Ln
Temple St
Bowdoin St
African Meeting House
Revere St
Myrtle St
Pinckney St
Louisburg Square
Charles Street Meeting House
State House
Mt. Vernon St
Willow St
Walnut St
Chestnut St
Spruce St
Branch St
The Mass. State House
Granary Burying Ground
King's Chapel Burying Ground
Park St Church
Tremont St
Frog Pond
Information Center
Soldiers Monument
Beacon St
Charles St
Arlington St
Hatch Memorial Shell
David G. Mugar Way
Storrow Memorial Dr
Longfellow Bridge
Charles River
Memorial Dr
Broadway
Binney St
Munroe St
Cambridge Pkwy
Edwin Land Bl
3rd St
2nd St
1st St
CambridgeSide Galleria Mall
Thorndike St
Spring St
Hurley St
Charles St
Bent St
Rogers St
Ahern Park
Fulkerson St
6th St
5th St
Sciarappa
Amherst St
Hayward
Carleton
Ames St
List Visual Arts Center
Beacon St
Marlborough St
Exeter St
Fairfield St
Gloucester St
Hereford St
Dartmouth St
Clarendon St
Commonwealth Av
Berkeley St
Emmanuel Church
Arlington Church
Boylston St
Park Plaza
Arlington
Park Square
Colonial Theatre
Central Burying Ground
Paramount Theatre
Opera House
Washington St
Avery St
Tremont St
West St
Temple Pl
Cutler Majestic Theatre
La Grange St
Citi Performing Arts Center
Wang Theatre
Shubert Theatre
Tufts Medical Center
Stuart St
Charles St S
Warrenton St
Piedmont St
Winchester St
Church St
Fayette St
Boylston St
Newbury St
Copley
Boston Public Library
Copley Square
Trinity Church
St. James Av
John Hancock Tower
Trinity Pl
Stuart St
Columbus Av
Stanhope St
Isabella St
Cortes St
Dalton St
Belvedere St
Clarendon St
Exeter St
Huntington Av
Prudential Center
Prudential Tower
Hynes Convention Center
Hynes Convention Center
Mass Ave
Cambria St
Scotia St
Haviland St
St. Germain St
Clearway St
Mary Baker Eddy Library
Christian Science Plaza
Massachusetts Av
Edgerly Rd
Huntington Av
Symphony Hall
Symphony
Northeastern
Massachusetts Ave
Columbus Av
Tremont St
Ruggles St
Melnea Cass Blvd
Harrison Av
Albany St
Back Bay South End
Copley Place
Back Bay
Harcourt St
Garrison St
Yarmouth St
Carlton St
Holyoke St
Braddock St
Newton St
Durham St
Folsen St
Gray St
Dartmouth Pl
Appleton St
Chandler St
Lawrence St
Warren Av
Montgomery St
Herald St
Marginal St
Shawmut Av
Washington St
Traveler St
E. Berkeley St
Dwight St
Milford St
Hanson St
Waltham St
Union Park
Bradford St
Peters Park
Perry St
Paul Sullivan Way
Thayer St
Rotch Playground
Randolph St
Union Park St
Malden St
Albany St
Harrison Av
Plympton St
Dedham St
Shawmut Av
Union Park/ Washington
Dedham St
Brookline St
Pembroke St
W. Canton St
Tremont St
Rutland St
Newton St
Worcester St
Concord St
Stoneyfield St
Northampton St
Camden St
Blackstone Square
Franklin Square
Carter Playground
Chinatown
Essex
Beach
Tyler St
Harvard St
Bennet St
Nassau St
W. Oak St
Oak St
Cazenove St
St. Charles
Tufts Medical
Lagoon
Frog Pond
Boston Center For The Arts
Leonard P Bunker Hi
TD Garden North Statio
Home of the Boston Celtic & Bruins
Causeway
Lancaster
Merrimac
Ashburton
Bowdoin
New Chardon
Bow
Staniford St
Green St
Revere
Paul Revere Park
Winte
Temple P
Tremont St
Washington St
Avery St
Boylston
Chinato
Essex
Beach
Tyler St
Harvard St
Bennet St
Nassau St
W. Oak St
Oak St
Harrison Av
Albany St
Traveler St
E. Berkeley St
Herald St
Marginal St
Shawmut Av
Washington St
Tremont St
Dwight St
Milford St
Hanson St
Waltham St
Union Park
Bradford St
Peters Park
Perry St
Paul Sullivan Way
Thayer St
Rotch Playground
Randolph St
Union Park St
Malden St
Albany St
Harrison Av
Plympton St
Dedham St
Shawmut Av
Union Park/ Washington
Dedham St
Brookline St
Pembroke St
W. Canton St
Tremont St
Rutland St
Newton St
Worcester St
Concord St
Stoneyfield St
Northampton St
Camden St
Blackstone Square
Franklin Square
Carter Playground
Chinatown
Essex
Beach
Tyler St
Harvard St
Bennet St
Nassau St
W. Oak St
Oak St
Cazenove St
St. Charles
Tufts Medical
Lagoon
Frog Pond
Boston Center For The Arts
Leonard P Bunker Hi
TD Garden North Statio
Home of the Boston Celtic & Bruins
Causeway
Lancaster
Merrimac
Ashburton
Bowdoin
New Chardon
Bow
Staniford St
Green St
Revere
Paul Revere Park
Winte
Temple P

LEGEND
Freedom Trail & Sites
Pedestrian Area
MBTA Subway Stops
Red Line
Orange Line
Blue Line
Green Line
Silver Line
N
Charles River
Boston Inner Harbor
NORTH END
EAST BOSTON
FINANCIAL DISTRICT
SEAPORT DISTRICT/ SOUTH BOSTON WATERFRONT
SOUTH BOSTON
Boston Convention & Exhibition Center
Summer Tunnel
Callahan Tunnel
Water Shuttle To Charlestown
INTERSTATE 93 TUNNEL
Charlestown Br.
Commercial St
Copp's Hill Burying Ground
Old North Church
Paul Revere Mall
St. Stephen's Church
Paul Revere House
Constitution Wharf
Battery Wharf
Union Wharf
Sargent's Wharf
Lewis Wharf
Commercial Wharf
Eastern Ave
Puopolo Playground
North Station
Haymarket
John F Kennedy Federal Building
City Hall
Government Center
Faneuil Hall
North Market Quincy Market South Market
Christopher Columbus Park
Aquarium
Long Wharf
New England Aquarium
Central Wharf
Custom House
Old State House
Boston Massacre Site
The Old Corner Bookstore
Information Center
First Public School Site
Old South Meeting House
Post Office Square
Downtown Crossing
St. Anthony Shrine
Milton Pl
Chinatown
Federal Reserve Bldg.
South Station (Amtrak)
Bus Terminal
Boston Tea Party
Children's Museum
Children's Wharf
Joseph Moakley Courthouse
Fan Pier
Court House Station
Institute of Contemporary Art
Pier Four
World Trade Center
Fish Pier
World Trade Center Station
Rowes Wharf
Rowes Wharf Station
India Wharf
Rowes Wharf
Blue Hills Bank Pavilion
Silver Line Way
306 Northern Av
Northern Av / Harbor St
Dry Dock Av / Design Center Place
Black Falcon Av / Black Falcon Av / Design Center Place
The Lawn on D
Broadway Bridge
Broadway
Dorchester Av
Atlantic Ave
New Northern Av
Northern Av
Seaport Blvd
Haul Rd
Summer St
Harbor St
Fargo St
S. Boston Bypass Rd
Kneeland St
Summer St
Purchase St
Milk St
Water St
State St
Central St
Franklin St
Washington St
Tremont St
Boylston St
Beacon St
Commonwealth Ave
Storrow Dr
Leverett Circle
Causeway St
Haverhill St
Medford St
Endicott St
Thacher St
Lynn St
Cooper St
Margin St
Prince St
Bennet St
Clark St
Harris St
Fulton St
Richmond St
Lewis St
Moon St
North Square
Hanover St
Union St
Clinton St
Cross St
Greenway
Atlantic Ave
Long Wharf
Chatham St
Milk St
India St
East India Row
Broad St
Batterymarch St
Oliver St
Franklin St
Wendell St
High St
Pearl St
Devonshire St
Federal St
Congress St
Water St
Exchange St
Mathews St
Purchase St
Summer St
Melcher St
Necco Ct
Necco St
Wormwood St
A St
D St
E St
W 1st St
W 2nd St
W 3rd St
W 4th St
W 5th St
Athens St
W. Broadway
Dorchester Av
Cypher St
Bullock St
Thomson Pl
Sleeper St
Farnsworth St
Sillings St
Boston Wharf Rd
Viaduct St
B St
D St
Fort Point Channel
Summer St
Maverick St
Orleans St
Sumner St
Marginal St
0
1000ft
1
2
3
4
A
B
C
D
E
F
G
H
I

MAP INDEX

POINTS OF INTEREST

African Meeting House F10
Arlington Street Church G9
Back Bay Station H8
Berklee College of Music H7
Berklee Performance Center H7
Black Falcon Cruise Port I15
Black Heritage Trail F10
Blue Hills Bank Pavilion H14
Boston Center for the Arts I9
Boston City Hall F11
Boston Common G10
Boston Convention & Exhibition Ctr. I13
Boston Design Center I15
Boston Massacre Site F11
Boston Public Library H8
Boston Tea Party Ships & Museum G12
Boston University H4
Bunker Hill Monument (Charlestown map) B11
Bunker Hill Pavilion (Charlestown map) B11
Central Burying Ground G10
Charles Playhouse H10
Charlestown Navy Yard (Charlestown map) C12
Cheers Bar G9
Children's Museum G12
Christian Science Plaza I7
Christopher Columbus Park F12
Citgo Sign H5
Citi Performing Arts Center H10
Colonial Theatre G10
Conference Center at Harvard Medical J2
Copley Place H8
Copley Square H8
Copp's Hill Burying Ground D12
Custom House Tower F12
Cutler Majestic Theatre G10
Downtown Crossing G11
Emerald Necklace J1–J11
Emerson College G10
Emmanuel College J4
Exchange Conference Ctr. G14
Faneuil Hall F11
Fenway Park H5
Freedom Trail ----- F10
Government Center F11
Granary Burial Ground F11
Harvard Stadium D1
Hatch Memorial Shell F9
Haymarket (Open-air market) E11
Horticultural Hall I7
Huntington Theatre Co./BU Theatre J7
Hynes Convention Center H7
Information Centers:
Boston Common F10
Prudential Center H8
National Park Service F11
Logan Airport (Terminals A & E) E16, F16
Institute of Contemporary Art G13
International Place F12
Isabella Stewart Gardner Museum J5
JFK Federal Building E11
John Hancock Tower H9
Jordan Hall I7
Jorge Hernandez Cultural Center J8
Joseph Moakley Courthouse G13
Kenmore Square H5
Kings Chapel & Burial Ground F11
Lansdowne Street H5
Louisburg Square F9
Mary Baker Eddy Library I7
Mass. College of Art J5
Museum of African-American History F10
Museum of Fine Arts J6
Museum of Science D9
New England Aquarium F12
New England Conservatory of Music I7
New Old South Church H8
North Station D10
Northeastern University J6
Old City Hall F11
Old Corner Bookstore F11
Old North Church D12
Old South Meeting House F11
Old State House F11
The Opera House G10
Park Street Church F11
Park Street Station F11
Paul Revere House E12
Paul Revere Mall E12
Post Office Square F12
Prudential Center H8
The Public Garden (Swan Boats) G9
Quincy Market F12
Robert Gould Shaw Memorial F10
Rose Kennedy Greenway E11–E12
Rowes Wharf F12
Shubert Theatre H10
Sightseeing boats F12
Simmons College J5
South Station Information Center G12
State House F10
Suffolk University F10
Symphony Hall I7
TD Garden D11
Tip O'Neill Building D11
Transportation Building G10
Trinity Church H9
USS Constitution (Charlestown map) C12
USS Constitution Museum (Charlestown map) C12
Water Transportation Terminal G12
Wheelock College I4
Wilbur Theatre G10
World Trade Center G14

CAMBRIDGE MAP

Cambridge City Hall D5
CambridgeSide Galleria D8
Harvard Art Museums C3
Harvard Museum of Natural History B3
Harvard Square C2
Harvard University B2
MIT F6

HEALTHCARE

Beth Israel Deaconess Med. Ctr. J4
Boston Medical Center J9
Brigham & Women's Hosp. J5
Children's Hospital J4
Dana Farber Cancer Institute J4
Harvard School of Public Health J5
Joslin Diabetes Center I4
Longwood Medical area J4
Mass. Eye & Ear Infirmary E9
Mass. General Hospital E9
Tufts Medical Ctr. H10
Spaulding Rehabilitation Hosp. D10

BOSTON LODGING

Aloft Boston Seaport I13
Ames Hotel F11
Battery Wharf Hotel D12
Best Western Boston I4
Best Western Roundhouse Suites J9
Boston Harbor Hotel F12
Boston Marriott/Copley Place H8
Boston Marriott/Long Wharf F12
Boston Park Plaza G9
The Boxer Boston D10
Charlesmark Hotel H8
Club Quarters F11
The Colonnade H8
Copley Square Hotel H8
Courtyard Boston Downtown H10
Doubletree Club Hotel Boston Downtown G11
Doubletree Guest Suites E2
Element Boston Seaport I13
Eliot Suite Hotel H6
The Envoy Hotel G13
The Fairmont Copley Plaza H8
XV Beacon F10
Four Seasons Hotel G10
The Godfrey Hotel Boston F11
Hampton Inn, Crosstown Center J9
The Harborside Inn F12
Hilton Boston Back Bay H7
Hilton Boston/Financial District F12
Holiday Inn Express & Suites E11
Holiday Inn/Brookline I2
Holiday Inn/Somerville B7
Hotel Buckminster H5
Hotel Commonwealth H5
Hyatt Regency Boston, Financial District G11
InterContinental Boston Hotel G12
John Hancock Conference Center H9
Langham Hotel, Boston F12
Liberty Hotel E10
Lenox Hotel H8
Loews Boston Hotel H9
Mandarin Oriental Boston H7
Marriott's Custom House F12
The Midtown Hotel I7
Millennium Bostonian Hotel E11
Milner Hotel H10
NINE ZERO Hotel F11
Omni Parker House F11
Onyx Hotel E11
Revere Hotel H10
Renaissance Boston Waterfront Hotel G12
Residence Inn by Marriott on Tudor Wharf C11
Ritz Carlton Boston Common G10
Seaport Hotel G14
Sheraton Boston H7
Taj Boston G9
The Verb Hotel I6
W Hotel Boston G10
Westin Hotel/Copley Place H8
Westin Waterfront Hotel I13
Wyndham Boston Beacon Hill E10

CAMBRIDGE LODGING

Charles Hotel B1
Hampton Inn/Cambridge C8
Harvard Square Hotel C2
Hotel Marlowe C8
Hotel Veritas C3
Hyatt Regency/Cambridge G4
Marriott/Cambridge Center E7
Radisson Hotel/Cambridge F3
Residence Inn by Marriott/Cambridge E7
Royal Sonesta D9
Sheraton Commander B2

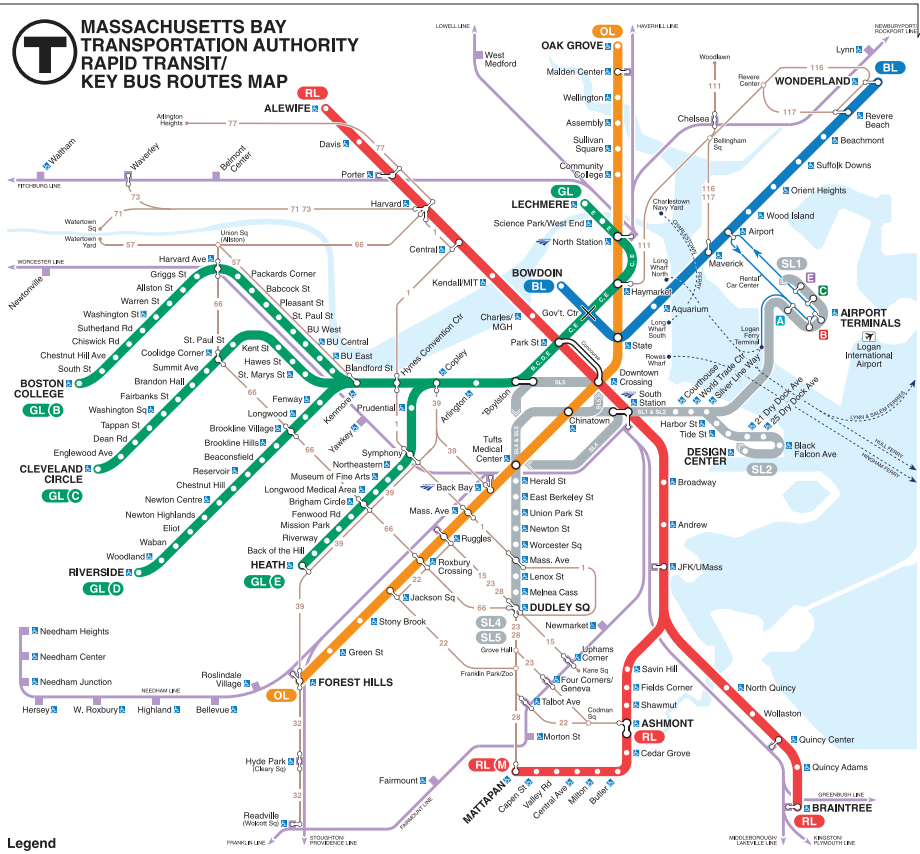

Fares & Passes

The MBTA offers a reusable "Charlie Card" on which riders can store value by using cash or a debit/credit card through kiosks available in all MBTA stations. A Charlie Card, which presently can only be used on the Subway and Bus lines, offers a discounted fare. Riders may also purchase single-ride Charlie Tickets and Day/Week Link Passes at these same kiosks.

Subway Fares

$2.25 Charlie Card
$2.75 Charlie Ticket
Plus FREE subway and local bus transfers

Bus Fares

$1.70 Charlie Card
Plus FREE bus transfers
$4 Inner Express
$5.25 Outer Express

$2 Charlie Ticket
$5 Inner Express
$7 Outer Express

Commuter Rail

$2.25–12.50
Price depends on distance traveled. When purchasing a ticket on a train you may be subject to a $2 surcharge during peak hours, if that station has a ticket office or contracted vendor.

Boat Fares

$3.50 Inner Harbor Ferry
$9.25 Cross-Harbor Ferry
$9.25 Commuter Boat
$18.50 Logan Airport Ferry

Day/Week LinkPass

$12 for 1 day
$21.25 for 7 days
Unlimited travel on Subway, Local Bus, Inner Harbor Ferry and Commuter Rail Zone 1A. 7-Day Pass valid for 7 days from the date and time of purchase.

MBTA Customer Support:

617-222-3200 or
visit mbta.com

Massachusetts State House

The Back Bay skyline at night

Beacon Hill

MAP PAGE 32 | F10

Strolling along Beacon Hill's picturesque gas-lit streets, brick sidewalks and Federal-style row houses, it's not uncommon to feel as though you've traveled back in time. Both eminently posh and utterly accommodating, this area has borne witness to much of the city's storied past. **The State House**—with its gleaming gold dome—sits on the peak of the hill where the beacon for which the district was named used to reside. In this neighborhood, visitors can also find the **African Meeting House**, which holds the **Museum of African-American History**, as well as the **Bull and Finch Pub**, the inspiration for the popular TV show, "Cheers." **Charles Street**, located at the flat of the hill, is lined with boutiques, restaurants, cafes and charming hotels. Locals descend the hill daily to enjoy all that Charles Street has to offer, adding to the feeling of small-town charm.

ON THE T

Green Line to Park St.
Red Line to Park St., Charles St.
Blue Line to Bowdoin

Back Bay

MAP PAGE 32 | G9

Exquisite architecture and world-class retailers are plentiful in Boston's most well-known neighborhood. The Victorian brick and brownstone residences that line the streets are not only beautiful, they're widely regarded as the best-preserved examples of 19th-century urban design in the United States. **Newbury** and **Boylston streets**, where luxury shops vie for space amidst outstanding restaurants, welcome visitors and residents alike. Back Bay is also home to the iconic **Prudential Tower**, **Trinity Church**, **Boston Public Library**, the **John Hancock Tower** and two sprawling shopping malls connected by a climate-controlled bridge. You'll also find standout salons, spas, antique shops and galleries throughout. Nightlife thrives in Back Bay as well, where chic hotel bars, world-class restaurants and swanky lounges abound.

ON THE T

Orange Line to Back Bay
Green Line to Arlington, Copley or Hynes Convention Center

Old North Church

Downtown Crossing/
Theatre District

North End

MAP PAGE 33 | E12

Italian culture reigns in the North End, Boston's oldest and busiest neighborhood. The sweet scent of fresh cannoli rises from countless Italian bakeries that populate this district's narrow cobblestone streets, while the veritable buffet of dining choices will have you wishing there were more than three meals to enjoy in a day. Recently, clothing and home decor boutiques have been setting up shop here, making the North End an even more diverse and desirable destination. Don't even try to find a parking space—it's best to hop on the T or walk. If you happen to be strolling the **Freedom Trail**, you'll discover three of the North End's most important historical sites: The **Paul Revere House**, **Copp's Hill Burying Ground** and the **Old North Church**. Summertime brings people into the streets to celebrate various Italian feasts with music, socializing and, of course, sensational food.

ON THE T

Orange Line or Green Line to Haymarket

Downtown Crossing

MAP PAGE 32 & 33 | F–G11

In the heart of Boston, Downtown Crossing is where it's happening. Enjoy a variety of exciting retailers, including a **PAUL bakery**, **GAP Factory store**, flagship **Roche Bros.** supermarket and a **Primark** department store. The area also boasts numerous attractions, including the historic **Theatre District**. The **Ladder District** features a growing restaurant scene while the pedestrian-friendly center of the neighborhood hosts New England's largest **Jewelers District** and **Macy's** flagship Boston store. The popular **Freedom Trail** courses through Downtown, while its **Financial District** is home to a growing roster of tech start-ups and the acclaimed **Post Office Square**. One of the most walkable districts in the country, Downtown Crossing is easily reached via MBTA subway and bus lines and includes several Hubway bike-rental stations.

ON THE T

Orange Line or Red Line to Downtown Crossing
Green Line or Red Line to Park St.

TOP LEFT PHOTO: ALLIE FELT

Fenway Park

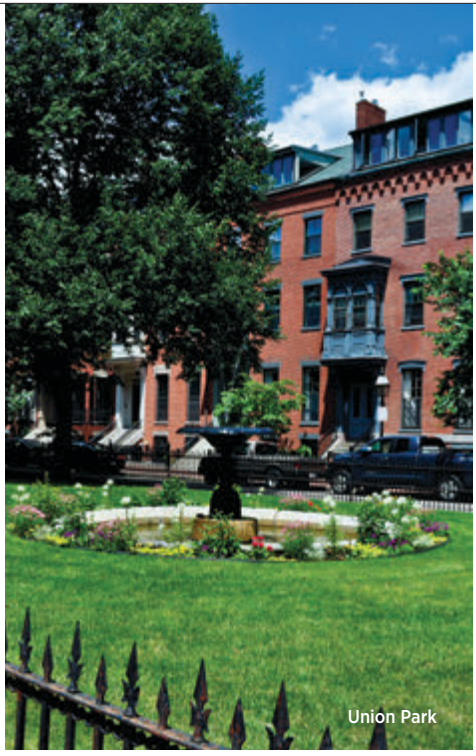
Union Park

The Fenway

MAP PAGE 31

Just south of the Charles River lies Boston's axis of entertainment, the Fenway. What was once a marshy wetland is now a thriving center of nightlife, arts and, of course, **Fenway Park**, home of the beloved Boston Red Sox. The Fenway district is often referred to as the Kenmore Square area and can easily be accessed from the T's Green Line. **Lansdowne Street**, located right next to Fenway Park, is a prime attraction and boasts an impressive number of bars and dance clubs, including the famed **Cask 'n Flagon**, **House of Blues** and **The Bleacher Bar**. If you're looking for a calmer cultural scene, the **Museum of Fine Arts**, **Isabella Stewart Gardner Museum** and **Symphony Hall** offer a welcome retreat from the hubbub. And if you don't have time to explore Fenway's many social and cultural offerings, you can still look up and appreciate Boston's famed **CITGO sign** hovering above it all.

ON THE T

Green Line to Fenway, Kenmore, Museum of Fine Arts

South End

MAP PAGE 32 | I9

From award-winning restaurants to a throng of hip boutiques, the South End is one of the city's premier cultural hot spots, boasting a thriving theater scene, as well as one of the largest gay communities in New England. Along its notably scenic streets, you'll find elegant brick row houses, charming bakeries and scrupulously maintained private gardens. Follow **Tremont Street** to some of Boston's quirkiest shops, as well as a bevy of international dining options. Exceptional plays and musical performances are found at both the **Boston Center for the Arts** and the **Calderwood Pavilion**, while numerous arts events and interesting trade shows constantly overtake the **Cyclorama**—a 23,000 square-foot dome that first opened in 1865. With its avant-garde beauty and bohemian culture, the South End should be on any visitor's to-do list.

ON THE T

Orange Line to Back Bay/South End
Silver Line to E. Berkeley through Mass. Ave.

TOP RIGHT PHOTO: TIM GRAFFT/MASS. OFFICE OF TRAVEL & TOURISM

Boston Harborwalk/
Institute of Contemporary Art

Bunker Hill Monument

Seaport District

MAP PAGE 33 | H14

The Seaport District is an eclectic hub of technological innovation, artistic activity and high-end dining frequented by business people and wide-eyed sightseers alike. Everything from the massive **Seaport World Trade Center**—an awe-inspiring structure that plays host to numerous expos and events—and the historic **Boston Fish Pier** to the charming **Fort Point Arts Community** can be found in this lively district. Those looking to relax can walk the **Boston Harborwalk**'s verdant paths or wander the numerous wharfs and piers that pepper this scenic community. Shiny new hotels, an exciting new guard of restaurants and an active arts colony combine to create one of Boston's most unique neighborhoods. From small, welcoming galleries to the famed **Boston Children's Museum** and the **Institute of Contemporary Art**, the Seaport District has a venue for absolutely every taste.

ON THE T

Silver Line to World Trade Center

Charlestown

MAP PAGE 31

Located just across the Charles River from the North End and bordered by the Mystic River to the north, Charlestown, founded in 1629, is Boston's most historic neighborhood. Two of the famed **Freedom Trail**'s most beloved sites—the **Bunker Hill Monument**, site of a pivotal Revolutionay War battle, and "Old Ironsides" herself, the **U.S.S. Constitution**, which is the world's oldest commissioned warship—are located here. Both sites also boast free museums. A variety of restaurants and shops can be found both near the waterfront area surrounding the historic **Charlestown Navy Yard**, in bustling **City Square** and amongst the well-preserved Colonial architecture along Main Street, where you can find the **Warren Tavern**, America's oldest watering hole and a local staple that has hosted the likes of Paul Revere, George Washington and Benjamin Franklin since its 1780 debut.

ON THE T

Orange Line to Community College

ABOVE PHOTOS (L TO R): TIM GRAFFT/MASS. OFFICE OF TRAVEL & TOURISM; GREATER BOSTON CONVENTION & VISITORS BUREAU

THINKING OF MOVING TO BOSTON?

Good idea! Boston is known for its vital historical sites; the distinctive and well-preserved architecture of the Back Bay, South End and Beacon Hill; its dozens of prestigious colleges and universities, leading research hospitals and reputation as the "Silicon Valley of the East." Add a vibrant arts scene, championship sports teams and easy-to-use public transportation and you start to understand why Boston is one of the best cities in the world for urban living! It's no wonder the Hub is growing by leaps and bounds. Welcome to Boston!

BOSTON BY THE NUMBERS

1630 Year Boston was founded.

35 Number of colleges and universities in Boston.

77 Number of hospitals in the Boston area.

51.4° Average temperature, in Fahrenheit.

669,294 Estimated Boston population for 2016.

$475K Median value of a single-family home in Boston (2015).

27 Number of private schools in Boston.

8:1 Student-to-teacher ratio.

$972,000 Median price of a home in the Back Bay (2016).

80 Number of residential projects currently under development in Boston.

14,199 Number of new units.

22,321,715 Total square feet.

PHOTO: COURTESY OF BOSTON HARBOR ISLAND ALLIANCE

Six Things You Didn't Know about Boston

BOSTON WAS ORIGINALLY A PENINSULA
Named Shawmut by Native Americans, the original English settlers re-named the city after Boston, England.

THE BACK BAY WAS ONCE UNDERWATER
Before being created in the 1800s through an extensive landfill project, Boston's stately Victorian neighborhood was a tidal flat on the Charles River that was exposed at low tide.

BEACON HILL ONCE HAD TWO SIBLINGS
Beacon Hill, a bastion of Brahmin Boston, was once not only taller, but was flanked by two other hills—Pemberton Hill and Mount Vernon—that were taken down and used to help expand the neighborhood.

THE SOUTH END IS A BEAUTIFULLY PRESERVED LIVING MUSEUM
The South End, built on landfill between 1850 and 1873 as one of Boston's first large-scale planned neighborhoods, was listed on the National Register of Historic Places in 1973 as the largest urban Victorian neighborhood in the country, representing over 300 acres. It was designated a landmark district by the city in 1983.

BOSTON HAS NINE DESIGNATED HISTORIC DISTRICTS
Each district has its own commission dedicated to help preserve the unique historic and architectural character of these areas, which include the Back Bay, Bay Village, Beacon Hill, Fort Point and the South End.

MANY OF BOSTON'S NEIGHBORHOODS WERE ONCE SEPARATE TOWNS
This includes Charlestown, Brighton, Dorchester, Roxbury, West Roxbury and Hyde Park, which were all annexed by Boston in the late 1800s and early 1900s.

USEFUL LINKS

- **For upcoming events and information:** bostonguide.com and bostonusa.com
- **For real estate listings:** albertlynchrealestate.com,
- **For city services and amenities:** cityofboston.gov
- **For information on the state:** mass.gov
- **For information on public transportation:** mbta.com

BOSTON'S
NUMBER ONE
REAL ESTATE OFFICE*
波士顿头号房地产公司

Please contact us for all of your real estate needs
请联系我们，
以满足您的所有房地产需求

Representing properties in Greater Boston and the suburbs
代理大波士顿及其郊区的房地产

* In dollar volume

ALBERT LYNCH
646.620.9173
albert.lynch@nemoves.com
www.albertlynchrealestate.com

MEMBER ASIAN REAL ESTATE ASSOCIATION OF AMERICA
美国亚裔房地产协会会员

AREAA

Multilingual office. Cantonese, Mandarin, Spanish and other languages spoken.

COLDWELL BANKER PREVIEWS INTERNATIONAL
COLDWELL BANKER RESIDENTIAL BROKERAGE
科威国际不动产

BOSTON UPPER DECK TROLLEY TOURS

Boston's upper deck "Green" and eco-conscious trolley fleet provides superior views and comfort as you visit Boston and Cambridge's historic sights. The Boston, Seaport and Cambridge loops include 26 convenient stops covering more than 100 points of interest. Premium tickets include a free second day on the trolley and your choice of free admission to two of the following venues: The Harvard Museum of Natural History, the MIT Museum or the Institute of Contemporary Art.

617-742-1440. Tours depart daily from 9 a.m.–4 p.m. approximately every 25–30 minutes; schedule is subject to change, visit bostonsupertours.com or call ahead for availability. Tickets can be purchased aboard trolleys or at various locations throughout the city. Basic tickets: $37.14; military, seniors & students $28.57; children (3–11) $19.05; children (under 3) free; premium tickets: $56.19; military, seniors & students $47.62; children (3–11) $32.38; children (under 3) free.

Sights of Interest

BOSTON ATHENÆUM

10½ Beacon St., 617-227-0270. Mon–Thu 9 a.m.–8 p.m., Fri 'til 5:30 p.m., Sat 'til 4 p.m., Sun noon–4 p.m. Art & Architecture tours: Tue & Thu at 3 p.m. Reservations required. One of the oldest and most distinguished private libraries in the United States, the Athenæum was founded in 1807. For nearly half a century, it was the unchallenged center of intellectual life in Boston, and by 1851 it had become one of the five largest libraries in the country. **Special exhibit:** Collecting for the Boston Athenæum in the 21St Century: Prints & Photographs.

BOSTON HARBOR ISLANDS

617-223-8666, bostonharborislands.org; ferry tickets: 617-227-4321 or bostonharborcruises.com. Islands accessible by daily ferries: Georges and Spectacle. The Boston Harbor Islands National Park area features 34 islands encompassing 1,600 acres and 35 miles of coastline all within 10 miles of downtown Boston. Hiking trails, beaches, ranger-led tours, camping, kayaking, nature walks, historic sites and free daily programs are just minutes away by ferry. Explore the beauty, tranquility, history and outdoor activities that await you.

BOSTON PUBLIC GARDEN

Bordered by Arlington, Charles, Beacon and Boylston streets. Open daily dawn to dusk. Established in 1837, the Public Garden is the nation's first public botanical garden. Its 24 acres are filled with scenic and diverse greenery, as well as sculptures, including one that commemorates the popular children's book *Make Way for Ducklings*. Other fixtures include the Lagoon, home to the famed Swan Boats from April through September.

BOSTON PUBLIC LIBRARY

700 Boylston St., Copley Square, 617-536-5400. Mon–Thu 9 a.m.–9 p.m., Fri & Sat 'til 5 p.m., Sun 1–5 p.m. Free admission. Art & Architecture tours: Mon at 2:30 p.m.; Tue & Thu at 6 p.m.; Wed, Fri & Sat at 11 a.m.; Sun at 2 p.m. The first publicly supported municipal library in the world hosts one million visitors a year, who come to view this architectural masterpiece and its collection of more than five million books.

PHOTO: DEREK KOUYOUMJIAN

HOP ON & HOP OFF

Boston's Premier Trolley Tours

UPPER DECK TROLLEY TOURS
SUPER TOURS
EXCITE • ENTERTAIN • EDUCATE
SUPER DUCK TOURS

Live Narrated Tours
Sit high above the city for
Boston's Best unobstructed views!

Come see the Best of Boston & Cambridge!

YES!...The ONLY Trolley Company that tours Harvard Square

Boston's Best PLANNING GUIDE

FREE

Bonus Tours may be substituted.
No refunds or substitutions if bonus tours are unavailable.

1 DAY TICKET

- Valid for All three Tour Loops *Approx. times

Boston Loop - 135 minutes*
Seaport Loop - Approx. 45 minutes*
Harvard Sq Loop - 25 minutes each way*

Longest tour routes, see it all!

WINTER SPECIAL *NOV. 1st - MAY 15th*

Add an Extra FREE tour day to all existing trolley tours during November 1st - May 15th

2 DAY TICKET - Best Value (Save $25pp)

Valid for 2 Consecutive Days - All Loops

2 Choices: Select 1 from A and 1 from B
Choice A - BHC Harbor Tour or Charles River Boat Cruise
Choice B - Institute of Contemporary Art, MIT Museum, Harvard Museum of Natural History

DAILY SPECIALS

SEE SUPER TOUR TICKET BOOTHS FOR DAILY SUPER TOUR UNADVERTISED SPECIALS

P
$4 ALL DAY PARKING
(SEE INSIDE FOR DETAILS)

SEE YOUR HOTEL CONCIERGE FOR TICKETS!
If not available through your hotel, tickets may be purchased at anytime, on any trolley. Don't settle for less!

A Proud Member of
WeddingCreators.com

Upper Deck Trolley 1-617-742-1440 • BostonSuperTours.com

DOWNTOWN CROSSING:

Where the Franciscan Charism meets concert-quality music

The Arch Street Band at St. Anthony Shrine

MASS SCHEDULE

Saturday Vigil Masses
4 p.m.♪,
4:15 p.m. (in the 1st Floor Church),
5:30 p.m.♪

Sunday Masses
6 a.m., 7:30 a.m., 9 a.m.,
10 a.m.♪, 11:15 a.m.♪,
Noon (in Spanish in the 1st Floor Church),
12:30 p.m.♪, 4 p.m.♪, 5:30 p.m.♪

♪ Indicates music by The Arch Street Band.

St. Anthony Shrine
& Ministry Center

100 Arch Street, Boston
617-542-6440 • stanthonyshrine.org
Follow us @ShrineBoston

Film festivals, exhibits and children's programs run throughout the year.

BOSTON TEA PARTY SHIPS & MUSEUM
Congress Street Bridge, 855-832-1773, bostonteapartyship.com. Daily 10 a.m.–5 p.m. $25; seniors, students & military $22; children (4–12) $15; children (3 and under) free. The Boston Tea Party Ships & Museum is dedicated to accurately reliving the famous event of December 16, 1773. With a new state-of-the-art museum and authentic replica ships (the *Beaver* and the *Eleanor*), the attraction invites visitors to travel back in time to learn and experience the courageous acts of those who forever shaped the course of history.

THE FIRST CHURCH OF CHRIST, SCIENTIST
210 Massachusetts Ave., 617-450-2000. Free tours of The Mother Church Tue noon–4 p.m., Wed 1–4 p.m., Thu–Sat noon–5 p.m. and Sun 11 a.m.–3 p.m., every half hour. Services: Sun at 10 a.m. and 5 p.m. The original Mother Church built in 1894 is at the heart of the Christian Science Center, situated on 14 acres in the Back Bay. The Romanesque structure is made from New Hampshire granite with stained glass windows illustrating Biblical events.

THE SKYWALK OBSERVATORY AT THE PRUDENTIAL CENTER
800 Boylston St., Prudential Tower, 50th floor, 617-859-0648. Daily 10 a.m.–10 p.m. Admission (including a headset audio tour of points of interest): $18; seniors $15; students (with college ID) $14; children (under 12) $13. Observatory may be closed due to weather conditions; please call ahead. New England's premier observatory offers spectacular 360-degree panoramic views of the city. This unique experience is a must for all Boston visitors, and boasts an audio tour, multimedia theater, the Dreams of Freedom: Boston's Immigrant Experience exhibit and much more.

ST. ANTHONY SHRINE
100 Arch St., 617-542-6440. Daily 5:30 a.m–7 p.m. Visit stanthonyshrine.org for a full Mass schedule. Directed by the Franciscan friars of Holy Name Province and inspired by the enduring legacy of St. Francis of Assisi, this Catholic ministry has been a Downtown Crossing landmark since 1947 and offers daily Masses—including seven music Masses

featuring The Arch Street Band—and a comprehesive outreach program.

SWAN BOATS

Public Garden Lagoon, 617-522-1966, swanboats.com. Daily 10 a.m.–4 p.m. $3.50; seniors $3; children (2–15) $2.50. One of Boston's oldest and most treasured traditions, these pedal-powered boats take visitors on a leisurely cruise around the Public Garden Lagoon.

INSIDE TIP: Robert Paget created the first Swan Boats in 1877. His fourth generation descendents operate the updated versions today.

TRINITY CHURCH

206 Clarendon St., Copley Square, 617-536-0944. Wed 9 a.m.–6 p.m., Thu–Sat 'til 5 p.m., Sun 1–6 p.m. Worship services: Sun 7:45, 9 and 11:15 a.m., 6 p.m. Guided tours: $7; seniors & students (with ID) $5; children (under 16) free with an adult; call for times. Built in 1877, this house of worship is a combination of Victorian, Gothic and French Romanesque styles and is one of the great masterpieces of American church architecture.

Tours and Trails

ANTIQUE LIMOUSINE

617-309-6414. bostontours-antiquelimo.com. Tours by appointment only. Enjoy historic Freedom Trail tours in a 1939 Cadillac eight-passenger limousine, just like the Godfather's car. Get close to the sights where the trolleys and duck tours can't. The drivers dress, speak and act the part—just don't mess with them or you might be riding in the trunk! They'll make you an offer you can't refuse. Ask about their specials.

BLACK HERITAGE TRAIL

46 Joy St., 617-725-5415. Free tours by appointment only. Call at least 24 hours in advance for reservations. Visit afroam museum.org for site descriptions. A guided tour through the north side of Beacon Hill, including the homes of politicians and entrepreneurs; the African Meeting House, built in 1806; the oldest standing house built by an African-American (1797); and the home of Lewis and Harriet Hayden, who harbored runaway slaves. Maps are available at the Museum of African American History.

The first place to see Boston

See Boston like you've never seen it, at the Skywalk Observatory. Interesting displays including "Dreams of Freedom," featuring the Boston immigrant experience. Informative audio tour and a theater featuring "Wings Over Boston." Located at The Prudential Center, 800 Boylston Street, Boston | 617-859-0648

skywalk observatory
Prudential Center

skywalkboston.com

FENWAY PARK TOURS
4 Yawkey Way, 617-226-6666. Tours leave daily, every hour on the hour, 10 a.m.–5 p.m., except game days. $18; military $15; children (3–12) $12. Tours originate at the Souvenir Store located on Yawkey Way across from Service Gate D, rain or shine. This tour offers an inside look at America's oldest active Major League ballpark, including a visit to the top of the famed "Green Monster."

THE FREEDOM TRAIL FOUNDATION'S FREEDOM TRAIL PLAYERS
617-357-8300. Tours depart Boston Common Visitor Information Center and the Bostix booth at Faneuil Hall; call for times. $14; seniors & students $12; children (12 and under) $8; call for private tours. Explore the Freedom Trail with costumed actors portraying famous patriots such as James Otis, Abigail Adams and William Dawes in this 90-minute tour.

HISTORIC PUB CRAWL
BosTix Booth, Faneuil Hall, 617-357-8300. Reservations required. Tue at 5:30 p.m. $43. The Freedom Trail Foundation's 18th-century costumed guide takes you on a tour of Boston's historic pubs where treasonous events were hatched more than 250 years ago. Enjoy plenty of beer and light fare along the way.

NORTH END MARKET TOUR
855-249-1163, bostonfoodtours.com. Three-hour tours: Wed & Sat at 10 a.m. and 2 p.m., Fri at 10 a.m. and 3 p.m. Reservations required. Custom tours for groups available. $57. Michele Topor, an authority on Italian cuisine and culture, hosts walking tours through one of the nation's oldest Italian-American communities.

SUPER DUCK TOURS
Departing from Charlestown Navy Yard and Visitor's Center at 100 Terminal St., Charlestown. Call 617-742-1440 or visit boston supertours.com to to book a charter. Tours daily at noon, 2 and 4 p.m. $33.33; seniors & students $29.52; children (3–11) $21.90; children (under 3) $11.43. This 90-minute tour departs from Charlestown Navy Yard, and offers a free shuttle to and from the New England Aquarium area. Boston's newest amphibious tour takes visitors on a narrated waterfront journey through the streets of

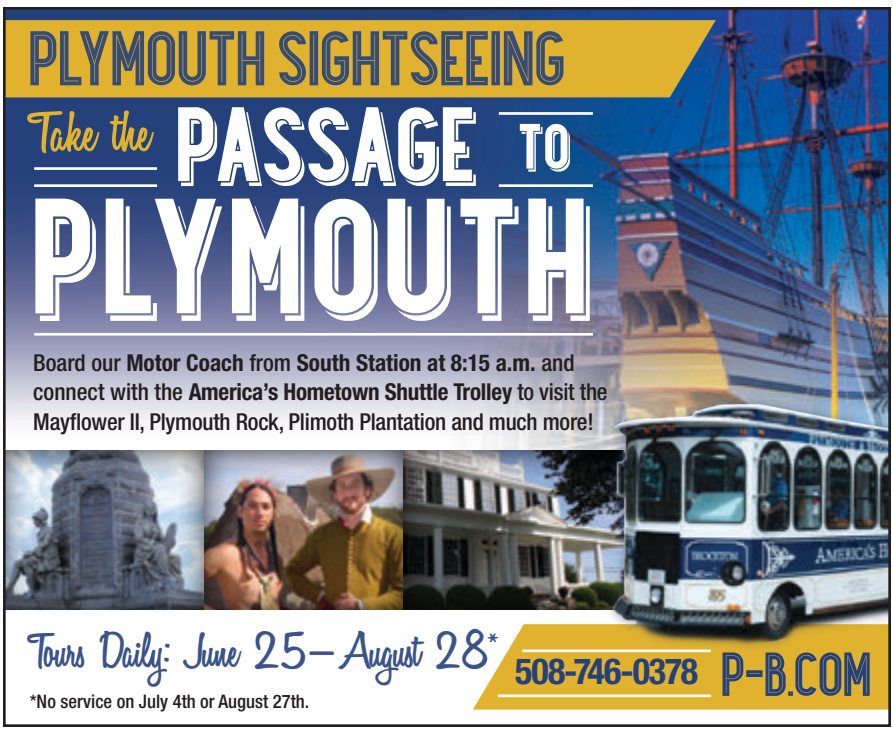

Boston, which suddenly turns into a nautical adventure when the bus becomes a boat and plunges boldly into Boston Harbor.

Whale Watches

NEW ENGLAND AQUARIUM

Central Wharf, 617-227-4321. Mon–Fri at 9, 10 and 11 a.m., noon and 2 p.m., Sat & Sun at 9, 10 and 11 a.m., noon, 1, 2, 3 and 5 p.m. $49; seniors $44; children (3–11) $33; children (2 and under) $16. Cruise on high-speed catamarans to Stellwagen Bank, the East Coast's most famous destination for whale watching. Catch sight of humpback, finback and minke whales from the deck or from the comfort of a fully modernized cabin boasting snack and beverage services.

Wildlife

FRANKLIN PARK ZOO

One Franklin Park Road, Franklin Park, 617-541-LION. Mon–Fri 10 a.m.–5 p.m., Sat & Sun 'til 6 p.m. $19.95; seniors $16.95; children (2–12) $13.95; military personnel with ID half-price. Home to more than 210 species, many of them endangered. Roam the Australian Outback Trail with kangaroos, visit the gorillas in the Tropical Forest, marvel at the lion at Kalahari Kingdom and see zebras, ostriches and wildebeests at Serengeti Crossing.

NEW ENGLAND AQUARIUM

Dedicated to advancing knowledge of the world of water, this aquatic zoo features a Giant Ocean Tank containing a Caribbean coral reef; a popular penguin habitat; Northern fur seals in the Marine Mammal Center; a shark and ray touch tank; and the Simons 3D IMAX Theater. Central Wharf, 617-973-5206. Mon–Fri 9 a.m.–5 p.m., Sat & Sun 'til 6 p.m.; beginning July 1—Sun–Thu 9 a.m.–6 p.m., Fri & Sat 'til 7 p.m. $26.95; seniors & students $24.95; children (3–11) $18.95; children (under 3) free. Refer to Current Events section under Film for IMAX theater listings. Combination ticket prices available.

STONE ZOO

149 Pond St., Stoneham, 617-541-LION. Mon–Fri 10 a.m.–5 p.m., Sat & Sun 'til 6 p.m. $16.95; seniors $14.95; children (2–12) $11.95; military personnel with ID half-price. Highlights include Mexican gray wolves, meerkats, snow leopards, jaguars, black bears and white-cheeked gibbons.

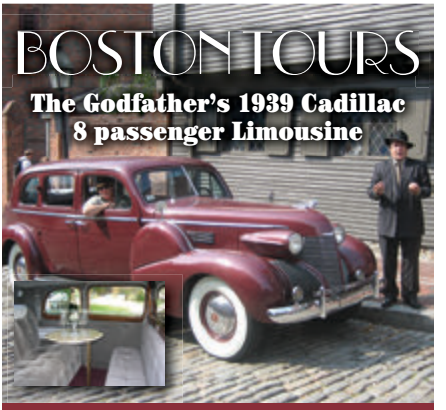

See Boston up close and personal, while our drivers narrate Boston's history, as we drive down Boston's narrow side streets.Tours range from 1½ to 2½ hours. Prices as low as $30.

FREE BOSTON AREA PICK UP AND DROP OFF!

www.Antique-Limousine.com

617-309-6414

The Best View of Boston—at Home or on the Go!

bostonguide.com

the official site of

PANORAMA

THE OFFICIAL GUIDE TO BOSTON

ABOVE PHOTO: K. ELLENBOGEN

THE ART DRIVE

The ninth year of this open studio event featuring 34 Dartmouth and Westport artists on Massachusetts' south coast emphasizes educating visitors in some very unusual and dramatic studio settings. Enjoy a scenic drive through this picturesque area with ample time for a picnic lunch at the beach or dinner at one of the many area restaurants.

For details, visit the-art-drive.com. Aug 6 & 7 from 10 a.m.–5 p.m. Free.

Museums

CONCORD MUSEUM

200 Lexington Road, Concord, 978-369-9763, concordmuseum.org. Mon–Sat 9 a.m.–5 p.m., Sun noon–5 p.m. $10; seniors & students $8; children (5–17) $5; children (under 5) & active military free. Ample free parking on Cambridge Turnpike. Relive Concord's history, from Native American habitation and European settlement to the days of Emerson, Thoreau, the Alcotts and Hawthorne. **Special exhibit:** N. C. Wyeth's Men of Concord.

DECORDOVA SCULPTURE PARK AND MUSEUM

51 Sandy Pond Road, Lincoln, 781-259-8355, decordova.org. Daily 10 a.m.–5 p.m. $14; seniors $12; students $10; children (12 and under) free. Sculpture Park: open sunrise to sunset, admission charged during museum operating hours only. Tour one of the largest contemporary art museums and the only permanent public sculpture park in New England. **Special exhibits:** Overgrowth; Lotte Jacobi, Lisette Model: Urban Camera.

PEABODY ESSEX MUSEUM

East India Square, Salem, 866-745-1876, pem.org. Tue–Sun 10 a.m.–5 p.m. $20; seniors $17; students $12; children (16 and under) free. The nation's oldest continually operating museum boasts a collection showcasing African, Asian, Pacific Island and American folk and decorative art, a maritime collection and the first collection of Native American art in the hemisphere. **Special exhibits:** Importing Splendor: Luxuries from China; Raven's Many Gifts: Native Art of the Northwest Coast; MegaCity: India's Culture of the Streets; Stickwork: Patrick Dougherty; Sizing It Up: Scale in Nature and Art; Intersections: Anila Quayyum Agha; Rodin: Transforming Sculpture; American Impressionist: Childe Hassam and the Isles of Shoals.

SALEM WITCH MUSEUM

19½ Washington Square North, Salem, 978-744-1692, salemwitchmuseum.com. Daily 10 a.m.–5 p.m. $11; seniors $9.50; children (6–14) $8. Life-size stage settings and historically accurate narration recreate the hysteria of the Salem Witch Trials and executions of 1692. Translations available in Japanese, French, German, Italian and Spanish.

Sights of Interest

ADAMS NATIONAL HISTORICAL PARK
1250 Hancock St., Quincy, 617-770-1175. Take the "T" to the Quincy Center stop on the Red Line. Daily 9 a.m.–5 p.m. $10; children (under 16) free. This historical gem offers insight into the lives of U.S. presidents John Adams and son John Quincy Adams. See the birthplaces of both presidents, as well as "The Old House," which was home to five generations of the family.

MINUTE MAN NATIONAL HISTORICAL PARK
978-369-6993, Concord and Lexington (North Bridge Visitor Center, 174 Liberty St., Concord). Park grounds open sunrise to sunset. Created in 1959 to preserve the sites associated with the opening battles of the American Revolution, Minute Man Park consists of more than 900 acres of land along original segments of the Battles of Lexington and Concord, including Lexington Green and Concord's North Bridge, as well as The Wayside, the 19th-century home of literary greats Nathaniel Hawthorne and Louisa May Alcott.

PLIMOTH PLANTATION

When the Pilgrims landed in America in 1620, they landed at Plymouth Rock. They built their settlement three miles south of the rock and named it Plimoth Plantation. Today, visitors can tour the Plantation and see how the Pilgrims went about their daily lives, hunting, gathering and making crafts. 137 Warren Ave., Plymouth, 508-746-1622. Daily 9 a.m.–5 p.m. $31; seniors $28; children (5–12) $19.95; (under 5) free.

Tours and Trails

PASSAGE TO PLYMOUTH/ AMERICA'S HOMETOWN SHUTTLE
508-746-0378, p-b.com. Motor coach from South Station (700 Atlantic Ave.) daily at 8:15 a.m.; departs Plymouth at 4:50 p.m. Fares: $27; children (5–18) $14; children (under 5) free (max. two per adult). Shuttle fares: $15; children (6–18) $7.50; children (under 5) free (max. two per adult). No service **Aug 27**. Hop off and on with an all-day pass for a narrated tour that highlights the arrival of the Pilgrims; Plymouth Rock; the scenic waterfront; Plimoth Plantation; information about museums, shops and restaurants; and much more.

Come Aboard!

Experience *Mayflower II* and more when you visit Plimoth Plantation.

PLIMOTH®
PLANTATION
Where History Comes Alive!

(508) 746-1622
www.plimoth.org

Outdoor Exhibits Open
9 a.m. – 5 p.m.
through November 30

FREEDOM TRAIL

The Freedom Trail begins at the Boston Common Information Kiosk, where you can obtain a map, rent a self-guided audio tour or take a walking tour (in season) with an 18th-century costumed guide. Ticket sales from Freedom Trail Foundation tours help preserve the historic sites. Boston National Historical Park tours (National Park Service) begin at Faneuil Hall. Call 617-357-8300 or visit TheFreedomTrail.org for additional info.

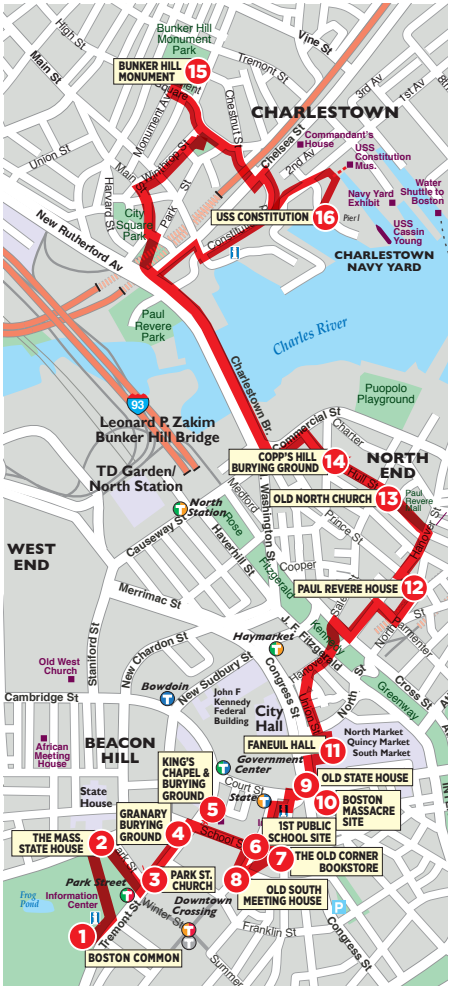

1 BOSTON COMMON Set aside in 1634 as a military training field and grazing pasture, the Common is America's oldest public park. It served as quarters for British as well as Colonial troops, and later housed Civil War regiments. The British Army set out for the start of the Revolutionary War from what is now Park Square.

2 THE STATE HOUSE *Beacon Hill, 617-727-3676. Mon–Fri 8:45 a.m.–5 p.m., except holidays. Registration required for guided tours.* The golden dome marks the government seat of the Commonwealth of Massachusetts. On land acquired from John Hancock, Samuel Adams laid the cornerstone, and the red brick portion was designed by architect Charles Bulfinch.

3 PARK STREET CHURCH *Corner of Park and Tremont streets, 617-523-3383. Tue–Sat 9:30 a.m.–3 p.m. Services: Sun at 8:30 and 11 a.m. and 4 p.m. Morning services are traditional, evening services are contemporary.* Built in 1809, this church was described by Henry James as "the most interesting mass of brick and mortar in America."

4 OLD GRANARY BURYING GROUND *Tremont St. next to Park Street Church, 617-635-4505. Daily 10 a.m.–5 p.m.* This historic cemetery is the final resting place of John Hancock, Paul Revere, Samuel Adams and the victims of the Boston Massacre, as well as Elizabeth Goose, believed to be the legendary "Mother Goose."

5 KING'S CHAPEL & BURYING GROUND *Tremont and School Sts., 617-227-2155. Chapel: Mon–Sat 10 a.m.–5 p.m., Sun 1:30–5 p.m. Services: Sun at 11 a.m., Wed at 6 p.m. Burying Ground: daily 10 a.m.–5 p.m.* Still an active house of worship, King's Chapel was established in 1687 as the first Anglican congregation in Boston.

6 SITE OF FIRST PUBLIC SCHOOL & BEN FRANKLIN'S STATUE *On School Street, marked by a column and commemorative plaque.* On April 13, 1635, the town voted to establish the first public school in the country. Nearby is Benjamin Franklin's statue, built in 1856, the first portrait statue erected in the United States.

7 SITE OF THE OLD CORNER BOOKSTORE *School and Washington streets.* Constructed as an apothecary in 1718, the ground floor was later a bookstore and literary center of Boston and a meeting place for notables like Emerson, Hawthorne and Thoreau.

8 OLD SOUTH MEETING HOUSE *310 Washington St., 617-482-6439. Daily 9:30 a.m.–5 p.m. $6; seniors & students $5; children (5–17) $1; children (under 5) free.* This building housed many town meetings, the most famous of which saw an outraged Samuel Adams signal the start of the Boston Tea Party.

9 OLD STATE HOUSE *Corner of Washington and State streets, 617-720-1713. Daily 9 a.m.–6 p.m. $10; seniors & students $8.50; children (18 and under), military & veterans free.* Built in 1713, this seat of Colonial government was the center of activity for such patriots as John Hancock and Samuel and John Adams. It was here that the Declaration of Independence was first read in Boston.

10 BOSTON MASSACRE SITE *State Street in front of the Old State House.* At the next intersection below the State House, a ring of cobblestones marks the site of the clash between a jeering Boston crowd and a British guard of nine soldiers on March 5, 1770.

11 FANEUIL HALL *Merchants Row and Faneuil Hall Square, 617-242-5689. Daily 9 a.m.–5 p.m. Historical talks given every half hour from 9:30 a.m.–4:30 p.m., when hall is not in use.* "The Cradle of Liberty" combines a marketplace on the first floor with the town meeting hall upstairs, the site of fiery revolutionary debate.

12 PAUL REVERE HOUSE *19 North Square, North Street, 617-523-2338. Daily 9:30 a.m.–5:15 p.m. $3.50; seniors & students $3; children (5–17) $1.* The oldest home in Boston (built c. 1680), occupied by silversmith and patriot Paul Revere from 1770 to 1800.

13 OLD NORTH CHURCH *193 Salem St., 617-523-6676. Daily 9 a.m.–6 p.m. Services: Sun at 9 and 11 a.m.* Known as Christ Church and erected in 1723, this is Boston's oldest standing church. Two lanterns were hung here on April 18, 1775, signaling the Redcoats' departure by sea for Lexington and Concord.

14 COPP'S HILL BURYING GROUND *Hull Street. Daily 9 a.m.–5 p.m.* Set out in 1659, Copp's Hill was Boston's second cemetery. Many remarkable people are interred here, including the Mather family of ministers and Edmund Hartt, builder of the *USS Constitution*.

15 BUNKER HILL MONUMENT *Breed's Hill, Charlestown, 617-242-7511. Daily 9 a.m.–5 p.m.; last climb at 4:30 p.m.* The site of the historic battle of June 17, 1775.

16 USS CONSTITUTION *Charlestown Navy Yard, Charlestown, 617-242-5670. Tue–Fri 2:30–6 p.m., Sat & Sun 10 a.m.–6 p.m.* This 44-gun frigate is the world's oldest commissioned warship, christened "Old Ironsides" during the War of 1812 when cannonballs literally bounced off her triple hull.

Red Hot.

Timeless Tuesdays
Bite Thursdays
Play Fridays
Flaunt Saturdays

BOND
restaurant | lounge

The Langham, Boston
250 Franklin St., Boston
617.956.8765 bondboston.com

TOP OF THE HUB
Sit 52 stories above Boston for great dining and a spectacular view of the city. Live jazz seven nights a week. L, D, SB, LS, C. $$$$
800 Boylston St., Prudential Center, 617-536-1775, topofthehub.net.

Back Bay

ASTA
47 Massachusetts Ave., 617-585-9575, astaboston.com. Earthy, mysterious and minimal, Asta offers a prix fixe tasting menu-only experience. An open kitchen invites you to get up close and personal with the menu of your choice: three, five or eight courses. D. $$$$

BAR 10
Westin Copley Place, 10 Huntington Ave., 617-424-7446, bar10boston.com. Bar 10 mixes signature martinis and lighter, modern American fare with a vibrant setting and an array of shareable dishes, including salads, flatbread pizzas and more. Voted Best Hotel Bar by *Boston* magazine and Best Civilized Nightcap by *The Improper Bostonian*. L, D, C, SB. $$

BEN & JERRY'S
174 Newbury St., 617-536-5456; New England Aquarium, 1 Central Wharf, 617-536-5456; benjerry.com. The Vermont-based premium ice cream purveyors offer favorite flavors like Chunky Monkey, Phish Food and Cherry Garcia, as well as cookies, brownies, shakes and refreshing fruit smoothies. $

DAVIO'S NORTHERN ITALIAN STEAKHOUSE
75 Arlington St., 617-357-4810, davios.com. Davio's spacious, relaxed dining room serves as the perfect stage for its signature dishes, including homemade pastas and Brandt meats as well as a selection of fresh seafood. Additional flair is provided by the open kitchen layout. L, D, VP, C. $$$

KEY

B	Breakfast
L	Lunch
D	Dinner
BR	Brunch
SB	Sunday Brunch
C	Cocktails
LS	Late Supper (serving after 10 p.m.)
VP	Valet Parking
NC	Credit Cards Not Accepted
*	Entertainment

AVERAGE PRICE OF DINNER ENTREES

$	Most less than $12
$$	$12–18
$$$	$19–25
$$$$	Most more than $25

Many restaurants offer a wide range of entrees and prices; the classifications are only approximations.

Refer to Cuisine Index, page 60.

Scan this code for expanded *Panorama* dining listings

or visit **bostonguide.com**

JASPER WHITE'S SUMMER SHACK
50 Dalton St., 617-867-9955; 149 Alewife Brook Parkway, Cambridge, 617-520-9500; summershackrestaurant.com. Enjoy top-notch seafood such as pan-roasted lobster, award-winning fried chicken and an impressive raw bar in a casual setting. L, D. $$$

INSIDE TIP: Summer Shack also has a location at Mohegan Sun casino in Connecticut.

L'ESPALIER
Mandarin Oriental Boston, 774 Boylston St., 617-262-3023, lespalier.com. This sophisticated French classic, consistently named as one of Boston's top eateries, is a favorite of both power brokers and couples out for a romantic evening. L, D. $$$$

OAK LONG BAR + KITCHEN
Fairmont Copley Plaza, 138 St James Ave., 617-585-7222, oaklongbarkitchen.com. This brasserie-style spot features a menu of inventive American dishes. The namesake Long Bar winds more than 80 feet through the restaurant, offering a central meeting place for everyone from young professionals and tourists to execs. B, L, D, LS, C, SB. $$$$

***THE TAJ BOSTON**
15 Arlington St., 617-536-5700, tajhotels.com. This 1927 landmark offers dishes reflecting the seasonal flavors of New England as well as authentic Indian dishes for dinner. Cafe: B, L, D, Sat & SB. Lounge: L, D, C, LS. Bar: L, D, C, LS. $$$$

TOWNE STOVE AND SPIRITS
900 Boylston St., 617-247-0400, towneboston.com. The melting pot of cuisines at this favored eatery within the Hynes Convention Center draws inspiration from numerous sources. Blending home-style, gastropub fare with refined presentations and contemporary influences, Towne creates a dining experience with something for everyone. L, D, Sat & SB, C. $$$$

Beacon Hill

ANTONIO'S
288 Cambridge St., 617-367-3310, antoniosofbeaconhill.com. One of Boston's finest Italian restaurants, Antonio's serves tra-

Welcome To America's Oldest Restaurant
UNION OYSTER HOUSE
A National Historic Landmark

On The Freedom Trail
One Block From
Historic Faneuil Hall

Specializing In Hearty Portions
Of Yankee Style Seafood,
Fresh New England Lobster
And Grilled Meats

41 Union Street • 617-227-2750

Sunday-Thursday 11 am -9:30 pm • Friday & Saturday 11 am -10 pm • Union Bar til -Midnight
Functions • Validated Parking • All Major Credit Cards Honored • Reservations Recommended
Visit Our Website • www.unionoysterhouse.com

ditional Italian food with nightly specials and a lengthy wine list. Specialties include homemade fusilli and shrimp margarita. L, D. $$

***CHEERS**
84 Beacon St., 617-227-9605; Faneuil Hall Marketplace, 617-227-0150; cheersboston.com. The original Beacon Hill pub and its spin-off offer tasty traditional fare and an abundant beverage selection. Live entertainment Thu–Sat. L, D, C, LS. $

CLINK
The Liberty Hotel, 215 Charles St., 617-224-4004, libertyhotel.com/clink. Artfully marrying European culinary tradition with contemporary American innovation, Clink's dining room features elements of the original cells from its earlier life as the Charles Street Jail. Clink's lobby bar draws trendy urbanites with its energetic nightlife scene. B, L, C. $$$

THE HUNGRY I
71½ Charles St., 617-227-3524, hungryiboston.com. In a two-story townhouse with three working fireplaces and an outdoor patio, chef Peter Ballarin serves signature dishes, including venison au poivre. L Thu & Fri, D, SB, C. $$$

Downtown

***BOND**
Langham Hotel Boston, 250 Franklin St., 617-956-8765, bondboston.com. This swanky restaurant and lounge boasts a diverse cocktail and wine menu to accompany its array of exotic international cuisine. L, D, C. $$$

***CAFE FLEURI**
Langham Hotel Boston, 250 Franklin St., 617-451-1900, boston.langhamhotels.com. Enjoy one of Boston's top Sunday brunches, or sample contemporary New England fare and desserts within a sunlit garden atrium. B, L, SB. $$

MERITAGE RESTAURANT + WINE BAR
Boston Harbor Hotel at Rowes Wharf, 617-439-3995, meritagetherestaurant.com. Known for its excellence in wine and food pairings, Meritage unveils a redesigned dining room, sophisticated wine bar and new private dining rooms overlooking Boston

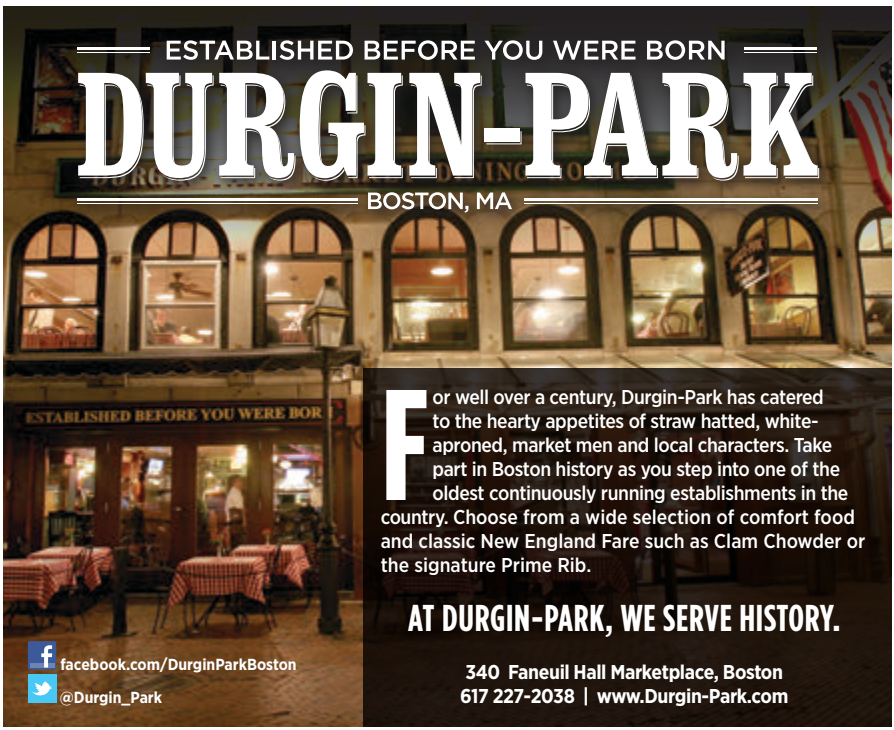

Harbor. Complementing the refreshed interior is Chef Daniel Bruce's unique vineyard-to-table menu. D, LS, SB, C, VP. $$$$

O YA
9 East St., 617-654-9900, oyarestaurant boston.com. This contemporary and edgy sushi eatery, crowned Boston's best restaurant of 2009 by *Boston* magazine, boasts a simple, natural decor that perfectly complements the exquisitely created dishes. The intimate seating capacity of 37 diners makes reservations a must. D, C, VP. $$$

PARKER'S RESTAURANT
Omni Parker House, 60 School St., 617-227-8600. Enjoy nostalgic cuisine with a contemporary flair in the stately dining room where Boston cream pie and the Parker House roll were first served. B, L, D. $$$$

ROWES WHARF SEA GRILLE
Boston Harbor Hotel at Rowes Wharf, 617-856-7744, roweswharfseagrille.com. Rowes Wharf Sea Grille delivers the sea straight to your table. Enjoy power breakfasts and lunches followed by a vibrant after-work cocktail and dinner scene. The sunlight-filled dining room or seasonal outdoor terrace is an ideal spot for a leisurely lunch or special date night. B, L, D. $$$

TRADE
540 Atlantic Ave., 617-451-1234, tradeboston.com. James-Beard-Award-winning chef Jody Adams serves delectable fusion dishes inspired by her world travels in an elegant, modern interior. L, D, SB. $$$

YE OLDE UNION OYSTER HOUSE
41 Union St., 617-227-2750, unionoyster house.com. America's oldest restaurant, now celebrating 190 years, serves Yankee-style seafood, beef and chicken, and is famed for the oyster bar where Daniel Webster dined daily. Specialties include clam chowder and fresh lobster. L, D, VP. $$$

YVONNE'S
2 Winter Place, 617-267-0047, yvonnesboston.com. Located in the space formely occupied by the legendary Locke-Ober, this "modern supper club" serves internationally inspired small plates, rare wines, select beers and both classic and innovative cocktails in a luxurious setting. D, LS, C. $$$

THIRSTY?

NOW OFFERING
20+ WINES BY THE GLASS AND
12 CRAFT BEERS ON TAP

32 REASONS TO SAY, "CHEERS"

Located in the Westin Copley Place
10 Huntington Ave Boston MA
Open 7 days, Full menu until 12 am

bar10

BAR10BOSTON.COM
@Bar10_Boston

THE WESTIN
COPLEY PLACE
BOSTON

Faneuil Hall Marketplace

***DURGIN-PARK**
340 Faneuil Hall Marketplace, 617-227-2038, durgin-park.com. For more than a century, Durgin-Park has catered to the hearty appetites of locals and visitors alike. One of the oldest continuously running restaurants in the country, it features a wide selection of comfort food and classic New England fare, including clam chowder and the signature prime rib. L, D, C. $$

***HARD ROCK CAFE**
22–24 Clinton St., 617-424-7625, hardrock.com. Offering classic American cuisine served with a healthy dose of rock 'n' roll. After you eat, take in the massive collection of authentic music memorabilia or enjoy live music from hot local and national acts. L, D, C, LS. $

Fenway/Kenmore Square

THE BLEACHER BAR
82A Lansdowne St., 617-262-2424, bleacherbarboston.com. Inside Fenway Park, underneath the bleachers, take in center field views of America's most beloved ballpark. With the feel of a neighborhood pub and featuring a deli-style menu and cold beer, The Bleacher Bar is open all year round. L, D, C. $

EASTERN STANDARD
Hotel Commonwealth, 528 Commonwealth Ave., 617-532-9100, easternstandardboston.com. This Kenmore Square brasserie resembles an old hotel dining room and attracts a diverse crowd, from businessmen to Red Sox fans seeking a pre-game bite. B, L, D. $$

GAME ON!
82 Lansdowne St., 617-351-7001, gameonboston.com. This sports bar/restaurant/nightclub built inside Fenway Park offers a sleek spot in which to sample a full menu and watch sporting events on a number of big-screen TVs. L, D. $$

North End

ARAGOSTA BAR & BISTRO
3 Battery Wharf, 617-994-9001, aragostabistro.com. Aragosta offers a warm, social atmosphere and contemporary Italian cuisine in a stunning waterfront setting that features an open kitchen with a

chef's counter and an outdoor terrace with views of Boston Harbor. B, L, D, BR, C. $$$

MASSIMINO'S CUCINA ITALIANA
207 Endicott St., 617-523-5959, massiminosboston.com. Owner/chef Massimino—former head chef of Naples' Hotel Astoria and Switzerland's Metropolitan Hotel—offers specialties like veal chop stuffed with arugula, prosciutto, smoked mozzarella and black olives, among numerous other delights. L, D, LS, C. $

REGINA PIZZERIA
Patrons have been indulging in delicious, award-winning homemade pizza at Boston's oldest brick-oven pizzeria since 1926. Delivery and curbside-to-go service available. 11½ Thacher St., 617-227-0765, reginapizzeria.com; also: Quincy Market, Faneuil Hall Marketplace; South Station, Atlantic Ave. and Summer Street; 353 Cambridge St., Allston, 617-783-2300; 1330 Boylston St., 617-266-9210. C in Allston. L & D daily. $

TERRAMIA RISTORANTE
98 Salem St., 617-523-3112, terramia ristorante.com. Specializing in creative interpretations of Italian classics, Terramia offers seasonally based dishes and an extensive wine list in a cozy, rustic atmosphere. D. $$

South Boston Waterfront/ Seaport District

BABBO PIZZERIA
11 Fan Pier Blvd., 617-421-4466, babbopizzeria.com. Celebrity chef Mario Batali's huge waterfront enoteca serves wood-fired pizzas, small plates, gelato, Italian wines and more. L, D, LS, C. $$

BLUE DRAGON
324 A St., 617-338-8585, ming.com/blue-dragon. Named one of the best new restaurants of 2013 by *Esquire*, Ming Tsai's 80-seat gastropub is a relaxed, Asian-fusion neighborhood hangout with a tapas-style menu. L, D, LS, C. $$

MENTON
354 Congress St., 617-737-0099, mentonboston.com. This famed restaurant

ABOVE PHOTO: DELLA HUFF

by James-Beard-Award-winning chef Barbara Lynch combines meticulous French technique with a passionate Italian sensibility in a luxurious atmosphere. D. $$$$

PASTORAL
345 Congress St., 617-345-0005, pastoralfortpoint.com. Enjoy authentic, wood-fired Neapolitan pizza, house-made pastas, seasonal Italian entrees, wine on tap and beer cocktails in a warm, rustic setting. L, D, LS, C. $$

SPORTELLO
348 Congress St., 617-737-1234, sportelloboston.com. Celebrity chef Barbara Lynch provides her interpretation of a classic diner, serving up impeccable trattoria-inspired Italian dishes and a wine bar. L, D, SB. $$$

TAVERN ROAD
343 Congress St., 617-790-0808, tavernroad.com. Brothers Louis and Michael DiBiccari combine forces with local Boston artists to bring Fort Point a street-food inspired menu featuring sharable small plates. L, D, LS, C. $$

South End

B&G OYSTERS
550 Tremont St., 617-423-0550, bandgoysters.com. This South End raw bar from James Beard Award-winning chef Barbara Lynch and Garrett Harker features bivalves from Wellfleet to the West Coast, as well as signature dishes like the lobster BLT and the Maine lobster roll. L, D. $$

***THE BEEHIVE**
541 Tremont St., 617-423-0069, beehiveboston.com. Hailed as a must-see Boston venue by *Travel + Leisure, Zagat* and *The New York Times*, this popular Bohemian eatery and bar features world-class live music as well as generous food and drink. D, Sat & SB. $$

GASLIGHT
560 Harrison Ave., 617-422-0224, gaslight560.com. Critics and locals alike are drawn to this acclaimed French brasserie featuring top-notch fare and a young, energetic atmosphere. SB, L, D. $$$

TORO
1704 Washington St., 617-536-4300, toro-restaurant.com. Chef Ken Oringer's

What's your flavor?

At CityPlace, we have it.

Whether it's a quick bite in our food court to fuel street retail shopping or a delicious meal in one of our many restaurants, CityPlace is the perfect solution. ***Enjoy!***

Jimmy John's Sandwiches
Chipotle Mexican Grill
P. F. Chang's
Rock Bottom Brewery
Herrera's Burritos
Osaka Express
Crazy Dough's Pizza
Starbucks
Dunkin Donuts
Panera Bread
D'Angelo
Iron Wok

popular Spanish restaurant features seating at a series of communal tables and small, perfect-for-sharing tapas dishes—such as salt cod fritters, crispy pork belly and glazed beef short ribs—that blend a variety of vibrant styles and flavors. L, D, SB, C. $$$

TREMONT 647
647 Tremont St., 617-266-4600, tremont647.com. Chef Andy Husbands' inspired American fusion draws constant crowds to this South End staple. Make sure to catch the excellent brunch featuring homemade Pop Tarts. D, Sat & SB. $$

Theatre District

ABBY LANE FOOD & SPIRITS
255 Tremont St., 617-451-2229, abbylaneboston.com. A neighborhood restaurant with a focus on approachability, affordability and excellent service, Abby Lane provides guests with a delightful experience by offering delicious handcrafted food and spirits in a fun and family-friendly environment. L, D, C, LS. $$

AVENUE ONE RESTAURANT
Hyatt Regency, One Avenue de Lafayette, 617-422-5579, regencyboston.hyatt.com. Newly renovated, this restaurant and lounge serves contemporary New England cuisine in a relaxed atmosphere. Enjoy a refreshing cocktail, three-course prix fixe dinner or a delectable dessert. Discounted parking available. B, L, D, C, VP. $$$

BLU
4 Avery St., 617-375-8550, blurestaurant.com. Located in the heart of the Theatre District next door to the Ritz Carlton on the fourth floor, blu Restaurant and Bar is celebrating its 15th anniversary with a feast for the senses. Its contemporary American menu includes the all-time favorite lobster club. Featuring spectacular floor-to-ceiling windows, blu is perfect for a pre-show dinner, private dining and more. L, D, C. $$$$

CITYPLACE
On Stuart Street between Tremont and S. Charles streets in the State Transportation Bldg., cityplaceboston.com. Enjoy everything from handcrafted beers at Rock Bottom Brewery, delicious treats from Panera Bread and gourmet Chinese at P.F. Chang's as well

CLINK.
SOCIAL URBAN FOOD & DRINK
AT THE LIBERTY HOTEL
215 CHARLES ST / BOSTON, MA 02114
TEL 617.224.4004

ANTONIO'S
CUCINA ITALIANA
288 Cambridge Street Boston
(617) 367-3310
Across from Mass. General Hospital on historic Beacon Hill

MASSIMINO'S
CUCINA • ITALIANA
207 ENDICOTT STREET • BOSTON
617 . 523. 5959
www.massiminosboston.com

as specialty pizzas, custom burritos and more in the Food Court. B, L, D, C. $–$$$

***JACOB WIRTH**
31–37 Stuart St., 617-338-8586, jacobwirth.com. Opened in 1868, Jacob Wirth is the city's second-oldest restaurant, serving traditional German fare like wiener schnitzel, sauerbraten and a great selection of German beers. L, D, C, LS. $$

LEGAL SEA FOODS
558 Washington St., 617-692-8888; 26 Park Plaza, Park Square Motor Mart, 617-426-4444; 255 State St., Long Wharf, 617-742-5300; Prudential Center, 800 Boylston St., 617-266-6800; 270 Northern Ave., Liberty Wharf, 617-477-2900; other locations, legalseafoods.com. This Boston tradition features more than 40 varieties of fresh fish and shellfish as well as a lengthy wine list. Named "Boston's Most Popular Restaurant" by *Zagat*. L & D. $$$

CUISINE INDEX

AMERICAN
Abby Lane Food & Spirits 59
Asta 52
Bar 10 52
The Beehive 58
Ben & Jerry's 52
The Bleacher Bar 56
Blu 59
Cheers 54
Clink 54
Game On! 56
Hard Rock Cafe 56
Meritage Restaurant + Wine Bar 54
Oak Long Bar + Kitchen 53
Parker's Restaurant 55
Russell House Tavern 29
Tavern Road 58
Top of the Hub 52
Tremont 647 59

ASIAN
Blue Dragon 57

FRENCH/ FRENCH-AMERICAN
Eastern Standard 56
Gaslight 58
L'Espalier 53

FRENCH COUNTRY
The Hungry i 54

GREEK/ GREEK-AMERICAN
Zoe's 29

INTERNATIONAL
Bond 54
CityPlace 59
Jacob Wirth 60
Menton 57
The Taj Boston 53
Towne Stove and Spirits 53
Trade 55
Yvonne's 55

IRISH
The Asgard Irish Pub & Restaurant 28

ITALIAN
Antonio's 53
Aragosta Bar & Bistro 56
Babbo Pizzeria 57
Dante 29
Davio's Northern Italian Steakhouse 52
Massimino's Cucina Italiana 57
Pastoral 58
Regina Pizzeria 57
Sportello 58
Terramia Ristorante 57

JAPANESE/SUSHI
O Ya 55

NEW ENGLAND
Avenue One 59
Cafe Fleuri 54
Durgin-Park 56
Henrietta's Table 29
Nubar 29
Zephyr on the Charles 29

SEAFOOD
B&G Oysters 58
Jasper White's Summer Shack 53
Legal Sea Foods 60
Rowes Wharf Sea Grille 55
Ye Olde Union Oyster House 55

SPANISH/TAPAS
Toro 58

STEAKHOUSES
Davio's Northern Italian Steakhouse 52

DAVIO'S®

NORTHERN ITALIAN STEAKHOUSE

Seasonal cocktails, handmade pasta,
perfectly cooked steaks & fresh seafood
expertly prepared using the finest ingredients.
At Davio's, it's all about the guest.

Boston | Foxborough | Chestnut Hill | Lynnfield
Philadelphia | Atlanta | New York City

@SteveDiFillippo | www.davios.com

KITCHEN CONFIDENTIAL

Co-director **SHANA CARROLL** discusses The 7 Fingers' culinary-themed new show *Cuisine & Confessions*

WHERE DO FRIENDS AND FAMILIES gather, where are memories made and where is the circus cooking up a great performance? The answer is, of course, in the kitchen! Montreal-based circus The 7 Fingers is serving up its culinary-themed show, *Cuisine & Confessions*, at the Emerson/Cutler Majestic Theatre in downtown Boston for its American debut this summer (through August 7), and we recommend making your "reservation" soon for a memorable performance that is fun for all ages.

The 7 Fingers is known for its intimate style of circus, and *Cuisine & Confessions* is no exception. The show was written, choreographed and directed by 7 Fingers members Shana Carroll and her husband Sébastien Soldevila. According to Carroll, "When you brainstorm ideas for a show, you try to think of things that are closest to your heart. My husband is incredibly passionate about food and cooking....Also, in all of our shows there is a kind of biographical element we draw from the performers themselves. We like to use their real skills and personalities." Carroll claims that "while the circus is inherently joyful," some of the stories presented in *Cuisine & Confessions* reach profound levels of emotion that render the show slightly bittersweet, "which is closer to what life really is." The show also has an international flavor, since The 7 Fingers team includes performers who hail from countries around the globe, including Argentina and Russia. Carroll is excited to bring the show to Boston because of the international cast. "There's a melting pot feeling to this; it feels like a neighborhood in America with all the immigrants and different flavors."

Carroll herself hails from California's Bay Area. She "caught the circus bug" as a teen, training in Montreal and then in Paris, co-founding The 7 Fingers in 2002. While she no longer performs and instead focuses on choreography and directing, Carroll is very excited about what's happening on stage in *Cuisine & Confessions*. "It's really cool to be cooking on stage!" she exclaims. "It was a fun challenge for us to create a whole choreography around cooking an omelet." Omelets are just one course on the menu. By the time this visual feast has been fully served, everyone is sure to have an appetite. For great pre- and post-theater options, check out *Panorama*'s dining guide beginning on page 52. *—Olivia J. Kiers*

CUISINE & CONFESSIONS
Through August 7 at Emerson/Cutler Majestic Theatre, 219 Tremont St., 617-824-8400, artsemerson.org. $25–125.

Of course
we serve crabs.
In fact,
we serve anyone.
LEGAL SEA FOODS
RESTAURANT • OYSTER BAR
If it isn't fresh, it isn't Legal!
www.legalseafoods.com

WELCOME TO **DOWNTOWN CROSSING**

SHOP. EAT. PLAY. DISCOVER.

DOWNTOWN BOSTON
BUSINESS IMPROVEMENT DISTRICT

For more information visit
www.downtownboston.org