March 27–April 9, 2017

THE OFFICIAL GUIDE TO BOSTON

PANORAMA

EVENTS | SIGHTS | SHOPPING | MAPS | DINING | NIGHTLIFE | CULTURE

BOSTON DESIGN WEEK and AD20/21

Dynamic Design Brightens Up Greater Boston
March 29–
April 9

+300
MORE THINGS
TO DO IN BOSTON
RIGHT NOW!

bostonguide.com

ROLEX

OYSTER PERPETUAL

YACHT-MASTER 40

SIDNEY THOMAS

THE SHOPS AT CHESTNUT HILL • 617.965.5300
PRUDENTIAL CENTER • BOSTON • 617.262.0935

ROLEX ♛ OYSTER PERPETUAL AND YACHT-MASTER ARE ® TRADEMARKS.

PANORAMA
THE OFFICIAL GUIDE TO BOSTON
March 27–April 9, 2017
Volume 66 • No. 23

contents

Features

5 **A Day in the South End**
Enjoy the diverse restaurants, shops and bakeries of Boston's most artsy neighborhood

8 **PANO's Guide to Sneaker Shopping**
Our guide to where the latest footwear, from high-tech running shoes to the hottest street kicks, can be found

Departments

6 **Hubbub**
Boston Design Week, opening day at Fenway Park and more

10 **Boston's Official Guide**
10 Multilingual
15 Current Events
21 On Exhibit
25 Shopping
29 Cambridge
32 Maps
38 Neighborhoods
42 Sightseeing
47 Beyond Boston
49 Freedom Trail
51 Dining

62 **Boston Accent**
Fuller Craft Museum Director Jonathan Leo Fairbanks

ON THE COVER: Sarah Thomas (New Zealand), *American Dream*, 2012, vinyl, leather, papier mâché, builders foam, plastic. Courtesy of World of WearableArt Limited, WOW® World of WearableArt™, now on view at the Peabody Essex Museum.

PHOTOS (TOP TO BOTTOM): REBECCA MAXWELL, *NOOR REVERIE*, 2012, COURTESY OF WORLD OF WEARABLEART LIMITED, WOW® WORLD OF WEARABLEART™; COURTESY OF NEW BALANCE; COURTESY OF PLIMOTH PLANTATION

PANORAMA
THE OFFICIAL GUIDE TO BOSTON

bostonguide.com

March 27–April 9, 2017
Volume 66 • Number 23

Tim Montgomery • **Publisher**

Scott Roberto • **Art Director/Acting Editor**

Laura Jarvis • **Assistant Art Director**

Andrea Renaud • **Senior Account Executive**

Olivia J. Kiers • **Editorial Assistant**

NV newventuremediagroup

Tim Montgomery • **President & CEO**

Tyler J. Montgomery • **Vice President, Operations**

Rita A. Fucillo • **Vice President, Publishing**

Jacolyn Ann Firestone • **Vice President, Advertising**

Melissa J. O'Reilly • **Business Manager**

Lenard B. Zide, Butters Brazilian LLP • **Corporate Counsel**

PANORAMA is published bi-weekly by New Venture Media Group LLC. Editorial and advertising offices at 560 Harrison Ave., Suite 412, Boston, MA 02118. Telephone (617) 423-3400. Printed in the U.S.A. All rights reserved. No part of this publication may be reprinted or otherwise reproduced without written permission of the publisher.

PANORAMA is a member of the Massachusetts Lodging Association, The Back Bay Association, The Greater Boston Convention and Visitors Bureau, Cambridge Chamber of Commerce, the Greater Boston Concierge Association, the Harvard Square Business Association, the Newbury Street League, the South End Business Alliance, the Downtown Crossing Association, the Kendall Square Association and the Central Square Business Association.

a KEY magazine affiliate

FOLLOW US!
Facebook.com/PanoramaBoston
Twitter.com/PanoramaBoston
Instagram.com/PanoramaBoston
Pinterest.com/PanoramaBoston

A DAY IN

THE SOUTH END

One of Boston's most artsy neighborhoods also offers a diverse palette of dining, retail and cafe destinations BY SCOTT ROBERTO

Banyan Bar & Refuge

Thayer Street

WHERE TO GET YOUR ART ON:

Thayer Street (between 450 and 460 Harrison Ave., sowaboston.com): This pedestrian walkway located in the SoWa (South of Washington) Art & Design District runs between two buildings jam-packed with art galleries, vintage clothing shops and local designers selling their wares. Don't miss First Friday, a monthly open house, on April 7 from 5–9 p.m.

WHERE TO CHOW DOWN:

Wink & Nod (3 Appleton St., 617-482-0117, winkandnod.com): The rotating kitchen at this hip, speakeasy-inspired cocktail bar and eatery currently features Kaki Lima, an Indonesian-inspired concept by chef Retno Pratiwi.

Banyan Bar & Refuge (553 Tremont St., 617-556-4211, banyanboston.com): Located at the Boston Center for the Arts, this Asian fusion hot spot boasts funky, Far East-themed libations (with some on tap!) and a seasonal, spacious outdoor patio.

The Butcher Shop (552 Tremont St., 617-423-4800, thebutchershopboston.com): Super-chef Barbara Lynch's wine bar/ode to meat lovers offers an ever-changing selection of everything from fresh-cut steaks to offal to house-made charcuterie.

WHERE TO BUY HAPPINESS:

Gifted (2 Dartmouth St., 617-716-9924, giftedboston.com): Find locally made items like greeting cards, kids' clothes, artwork, jewelry and more at this welcoming gift shop.

Flock (274 Shawmut Ave., 617-391-0222, flockboston.com): A bohemian vibe pervades this hip, award-winning women's clothing and jewelry boutique.

Formaggio Kitchen (268 Shawmut Ave., 617-350-6996, formaggiokitchen.com): A bastion of gourmet goods, Formaggio boasts the best in artisanal cheeses, charcuterie, sweets, oils, vinegars, wines and craft beers from around the world, as well as fresh bread from area bakeries.

HIGH 5: SOUTH END BAKERIES

These home-grown shops have breakfast and lunch covered

1 FLOUR (1595 Washington St., 617-267-4300, flourbakery.com): Joanne Chang's local bakery empire started here.

2 SOUTH END BUTTERY (312 Shawmut Ave., 617-482-1015; 37 Clarendon St., 617-482-1015; southendbuttery.com): Two locations offer Equator Coffees & Teas, cupcakes, small-batch ice cream and more.

3 THE WHOLY GRAIN (275A Shawmut Ave., 857-277-1531, wholygrain.com): Tucked away in a residential area, this bakery features its signature Wholy Bowls, a hot-and-wholesome, gluten-free combo of rice, beans, avocado and spices.

4 CAFÉ MADELEINE (517 Columbus Ave., 857-239-8052, cafemadeleineboston.com): This French-themed patisserie boasts La Colombe coffee and plenty of buttery baked goods.

5 APPLETON BAKERY + CAFE (123 Appleton St., 617-859-8222, appletoncafe.com): Enjoy the latte of the day, fresh sandwiches, breakfast burritos, pastries and friendly service.

HUB

WHAT BOSTON'S BUZZING ABOUT
3.27.17

DESIGNING BOSTON

Now in its fourth year, **Boston Design Week** (bostondesignweek.com) once again showcases the area's design community through special parties, programs, tours, demonstrations, open studios and more beginning March 29. The scope expands this year as not one, but *five*, kickoff events take place throughout Boston and its suburbs, and museums outside the Hub, including Salem's Peabody Essex Museum (*refer to listing, page 47*) and Brockton's Fuller Craft Museum (*refer to listing, page 47*) get in on the action. It all culminates in the 10th annual **AD20/21: Art & Design of the 20th & 21st Centuries** (*refer to listing, page 18*)—which also encompasses the 18th annual Boston Print Fair—at the Boston Center for the Arts' Cyclorama April 6–9. AD20/21 gets off to a great start with a gala preview on April 6 from 5:30–8:30 p.m. featuring fine food, wine and music, along with a reception honoring decorative arts curator Jonathan Leo Fairbanks, the 2017 recipient of the AD20/21 Lifetime Achievement Award (*refer to story, page 62*), all to benefit Design Museum Boston.

SOX APPEAL

Now life without Big Papi begins. The **Boston Red Sox** (*refer to listing, page 19*) did their best to ease fans into the post-David Ortiz era by trading for ace lefty Chris Sale in the off-season, who joins a stacked rotation featuring David Price and reigning American League Cy Young Award-winner Rick Porcello. With Ortiz gone, second baseman Dustin Pedroia (pictured) provides veteran leadership on the field and in the batter's box as the Olde Towne Team opens its season at friendly Fenway Park April 3 at 2:05 p.m. against the Pittsburgh Pirates, followed by two more games on April 5 at 7:10 p.m. and April 6 at 1:35 p.m.

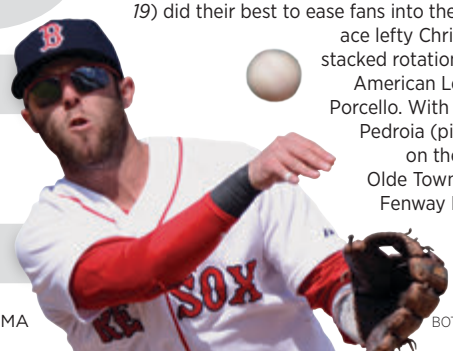

BOTTOM PHOTO: MICHAEL IVINS/BOSTON RED SOX

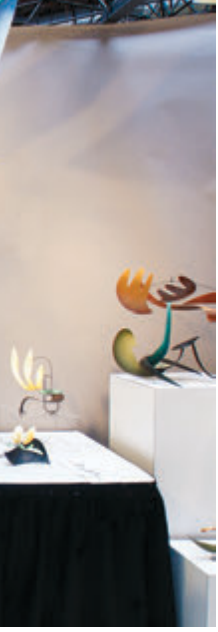

MAGIC IN THE AIR

A colorful cast of characters comes to the Boston Opera House stage April 4–9 when the magic spectacular ***The Illusionists—Live from Broadway*** (*refer to listing, page 19*) manifests itself in Boston. Boasting seven of the top magicians in the world, this behemoth has smashed box office records across the globe. Audiences can marvel as dazzling, mind-bending illusions—including levitation, mind-reading and disappearance acts—unfold right before their eyes. This is no typical magic show, however, as it is punctuated with contemporary theatricality and artistry, highlighted by stunning costumes, set designs and more visual treats and surprises to delight even the most jaded viewers.

SOUTHERN COMFORT

Blue-haired former "Hell's Kitchen" contestant Jason Santos has built up quite the restaurant portfolio in the Hub over the last several years, yet he doesn't seem content to rest on his laurels. Witness the recent debut of the Back Bay's **Buttermilk & Bourbon** (160 Commonwealth Ave., 617-266-1122, buttermilkbourbon.com), a Southern-themed eatery boasting regional specialties like buttermilk fried chicken, honey-glazed biscuits and fresh-fried beignets (pictured). And that's not all—the subterranean space also boasts a raw bar and plenty of Big Easy-inspired cocktails, including the signature B&B Hurricane (a melange of rum, fruit juices, simple syrup and grenadine) on tap.

BUILDING BOOM

In yet another sign that the rapidly developing South Boston Waterfront is the hottest locale in the city, the recently opened **101 Seaport** building (101seaport.com, pictured) boasts six brand-new culinary and lifestyle destinations. Foodies of all levels can now enjoy Mediterranean and Middle Eastern fare at the second location of Kendall Square mainstay **Aceituna Grill** (57 Boston Wharf Road); mouth-watering vegan cuisine at the first Massachusetts outpost of **By Chloe** (107 Seaport Blvd.); healthy Indian-inspired treats at New Haven, Conn. transplant **Tikkaway Grill** (55 Boston Wharf Road); fast-casual sushi at Medford, Mass.-based **Yoki Express** (101 Seaport Blvd., Suite 54); and fresh-squeezed juices at the fourth store for Boston's **Juice Press** (109 Seaport Blvd.). While you're there, you can work off all those calories at spin studio **SoulCycle** (101 Seaport Blvd.). —*Scott Roberto*

TOP PHOTO: JOAN MARCUS

PANORAMA's GUIDE TO SNEAKER SHOPPING

Whether a long-distance runner or an aficionado of the latest street kicks, Boston is the perfect place to procure fashionable footwear BY SCOTT ROBERTO

New Balance
The 111-year-old, Brighton, Mass.-based sneaker giant debuted its global flagship store just last year, which boasts a 6,566 square foot showroom, a shoe assembly area and dazzling digital displays, as well as three Shoe Ambassadors and 20 associates to help you find the perfect fit for any athletic endeavor.
Boston Landing, 140 Guest St., Brighton, 857-316-2130, newbalance.com

Bodega
Hidden inside a convenience store near the Christian Science campus, this speakeasy-style sneaker shop sells the latest shoes from Nike, Adidas, Puma and more.
6 Clearway St., shop.bdgastore.com or social media: @bdgastore

Concepts
Head to Harvard Square for skater-inspired fashions from the likes of Vans, Asics, Diadora and Reebok, as well as Concepts' own branded street wear.
The Atrium, 37 Brattle St., Cambridge, 617-491-9696, cncpts.com

Marathon Sports

With 11 shops, including one right at the Boston Marathon finish line, this running specialist has been a local institution since 1975.
671 Boylston St., 617-267-4774; other locations marathonsports.com

Converse

Born in 1908 in Malden, Mass., this brand known for its iconic Chuck Taylor kicks has come full circle in recent years by re-locating its world headquarters to the rapidly expanding Lovejoy Wharf adjacent to the Freedom Trail. A flagship store featuring an area where shoppers can customize their own Chucks and the state-of-the-art Rubber Tracks recording studio inhabit the ground floor of this waterfront complex.
One Lovejoy Wharf, 617-248-9530, converse.com

Sneaker Junkies

Street culture informs the styles at this cutting-edge retailer located on Boston's most prestigious shopping thoroughfare.
268 Newbury St., 617-936-4441, sneakerjunkiesusa.com

Laced

This family-owned skateboard and sneaker emporium regularly hosts in-store appearances by national and underground hip-hop artists.
426 Massachusetts Ave., 617-262-5223, lacedboston.com

AWOL

Short for Addictive Way of Life, AWOL carries sneakers by both established and up-and-coming designers.
190 Harvard Ave., Allston, 617- 787-0600, shopawol.com

Nike Boston

A nexus for the local fitness community, the Back Bay headquarters of this global behemoth is a gathering place for running and training clubs in addition to being a vendor of Nike's in-demand footwear and athletic gear.
200 Newbury St., 617-267-3400, nike.com

Heartbreak Hill Running Company

Named for an infamous hill near the end of the Boston Marathon course, this South End storefront offers customized fittings for serious runners and a free run club.
652 Tremont St., 617-391-0897; other locations heartbreakhillrunningcompany.com

TOP LEFT PHOTO: BOB PERACHIO

Faneuil Hall Marketplace

波士顿欢迎您!

马萨出塞州波士顿市是新英格兰地区最大的城市。波士顿市建立于1630年，是美国最古老的城市之一，也是美国独立战争期间诸多重大事件的发生地—如波士顿倾茶事件、保罗瑞维尔午夜骑行和邦克山战役。而丰富的历史只是1900多万游客每年来到这里的众多原因之一。今天的波士顿有着举世闻名的高等学府、出众的文化设施、顶尖的医疗机构和蓬勃发展的高科技和生物技术产业。

游览波士顿最好的方式就是行走。这里有“街区之城”的美誉，每个街区都有着耐徒步者寻味的独特景致。后湾—博士顿最优雅的街区—是古老和现代的融合、也容纳了众多历史地标，如波士顿公共图书馆、卡普利广场、纽伯里时尚街、本市最高的两座建筑—克莱瑞顿街200号（原约翰汉考克大楼）和保诚大厦、以及位于联邦大道和马尔伯勒街间绿树掩映下的全美最美丽的住宅区之一。

接下来您应该踱步去附近的灯塔山。这里有着古老的红砖墙、风景如画的街道、美丽的查尔斯街灯塔、和众多精致的商铺和餐厅。您也可以从这里开始著名的“自由之路”、直到波士顿的“小意大利”—北区。在夏天，您可以在北区诸多美味的餐厅里找到正宗的意大利美食，或是感受浓郁的节日气氛。在享用完美味佳肴—当然，还有像香炸奶酪卷之类的精美甜品—之后，您可以行走于美丽的罗斯肯尼迪绿道中，这里是北区和全美又一个旅游胜地—车水马龙的法尼尔厅市场—的分界线。

从法尼尔厅市场，您可以回到并穿过绿道前往波士顿港，沿怡人的海港步行通道向市区最新的滨海港口区进发。一路上您会发现新英格兰水族馆、波士倾茶事件博物馆、现代艺术博物馆、和更多超乎您想象的美食。

这些只是波士顿众多美丽街区的一瞥，您可以登录bostonguide.com来查看细节和发现更多“豆豆城”里独特而让人难忘的景致。

PATEK PHILIPPE
GENEVE

Begin your own tradition.

編號 5146J 年曆腕錶

LUX BOND & GREEN

JEWELRY WATCHES GIFTS • SINCE 1898

416 Boylston Street · BOSTON · 617-266-4747

Boston Public Library

BIENVENUE À BOSTON!

Boston, Massachusetts est la ville la plus grande dans la Nouvelle-Angleterre. Fondée en 1630, Boston est l'une des plus anciennes villes des États-Unis et a été la scène de nombreux événements clés pendant la Révolution américaine, la Boston Tea Party, la Chevauchée de Paul Revere et la bataille de Bunker Hill. Pourtant, son histoire est juste une des nombreuses raisons pour lesquelles plus de 19 millions de visiteurs voyagent ici chaque année. Aujourd'hui Boston est connue pour ses collèges et universités de renommée mondiale, des équipements culturels exceptionnels, des institutions médicales supérieurs des industries de haute technologie et de la biotechnologie en plein croissance.

La meilleure façon d'explorer Boston est tout simplement de marcher. La ville est souvent dénommée comme une « ville de quartiers », et chacun d'eux a sa propre personnalité distincte mieux découverte à pied. Back Bay, le quartier le plus élégant de Boston, est un charmant mélange d'ancien et de nouveau, le foyer de monuments historiques importants tels que la Bibliothèque Boston Public, Copley Square, la rue branchée Newbury Street, les deux plus hauts bâtiments-200 Clarendon (anciennement la tour John Hancock) et le Prudential Building - et deux des plus belles artères résidentielles de l'Amérique, Commonwealth Avenue et Marlborough Street.

Le proche Beacon Hill devrait être le prochain sur votre chemin à pied, où les historiques maisons en briques rouges en rangée bordent les rues pittoresques et le charmant Charles Street attire avec ses nombreux magasins et restaurants. Vous pouvez aussi explorer les débuts du fameux Freedom Trail, qui se continue dans l'historique North End, « La petite Italie » propre a Boston. Découvrez une cuisine italienne authentique dans de nombreux excellents restaurants de North End et profiter des festivals animés tout au long des mois d'été. Après votre déjeuner ou dîner -et cannoli !-, marcher à travers la belle Rose Kennedy Greenway, qui sépare North End des boutiques, restaurants et lieux de divertissement myriade du marché de Faneuil Hall, l'une des destinations les plus populaires aux États-Unis.

De Faneuil Hall, vous pouvez retourner à Boston Harbor à travers la Greenway et suivre l'aimable Harbor Walk vers le plus récent quartier de Boston, le district de Seaport. Sur le chemin, vous découvrirez le New England Aquarium, les navires et la musée du Boston Tea Party, l'Institut d'Art Contemporain et des restaurants plus nombreux que ce que vous pouvez imaginer.

Ce ne sont que quelques-uns des quartiers étonnants de Boston. Visitez bostonguide.com pour plus de détails sur ces monuments et tous les autres endroits inoubliables uniques à "Beantown."

PHOTO: MARGARITA POLIVTSEVA

Boston Public Garden

¡BIENVENIDO A BOSTON!

Boston, Massachusetts es la ciudad más grande de Nueva Inglaterra. Fundada en 1630, Boston es una de las ciudades más antiguas de los Estados Unidos y fue el escenario de muchos eventos claves durante la Revolución estadounidense el Motín del té, la cabalgada de medianoche de Paul Revere y la batalla de Bunker Hill. Sin embargo, su historia es sólo una de las muchas razones por las cuales más de 19 millones de visitantes vienen aquí cada año. Hoy Boston es conocida por sus universidades de fama mundial, los excelentes servicios culturales, las mejores instituciones médicas y las crecientes industrias de alta tecnología y de biotecnología.

La mejor manera de explorar Boston es caminando. La ciudad es a menudo llamada una "ciudad de barrios", y cada uno de ellos tiene su propia personalidad que se descubre mejor a pie. Back Bay, el barrio más elegante de Boston, es una encantadora mezcla de lo viejo y lo nuevo, es sede a monumentos históricos importantes, como la Biblioteca Pública de Boston, la Plaza Copley, la refinada calle Newbury Street, los dos edificios más altos de la cuidad 200 Clarendon (antiguamente la Torre de John Hancock) y el Prudential Building y una de las más bellas calles residenciales en los Estados Unidos a lo largo de la arbolada avenida Commonwealth y Marlborough Street.

La cercana vecindad de Beacon Hill, donde hileras de casas históricas de ladrillo rojo delinean calles pintorescas y Charles Street nos invita con sus numerosas tiendas y restaurantes finos, debe ser lo próximo en su paseo. También puede explorar los inicios del famoso Freedom Trail, que continúa en el histórico North End, la "Pequeña Italia" de Boston. Descubra la auténtica cocina italiana en muchos restaurantes excelentes de North End y disfrute de los animados festivales durante de los meses de verano. Después de su almuerzo o cenay cannolo, camine a través de la hermosa Rose Kennedy Greenway, que separa el North End de la miríada de comercios, restaurantes y entretenimientos del efervescente Mercado Faneuil Hall, uno de los sitios más visitados en los Estados Unidos.

De Faneuil Hall se puede regresar al otro lado de Greenway a la bahía de Boston y seguir el Harborwalk hacia el barrio más nuevo de Boston, el Distrito Seaport. Por el camino, descubrirá el Acuario de Nueva Inglaterra, varios hoteles alucinantes, el Museo del Motín del té, el Instituto de Arte Contemporáneo y más restaurantes que lo que se puede imaginar.

Estos son sólo algunos de los llamativos barrios de Boston. Visite bostonguide.com para ver más detalles sobre estos y todos los otros lugares inolvidables y únicos de "Beantown."

The North End

ボストンへようこそ!

マサチューセッツ州にあるボストンはニューイングランド地方で最大の都市です。 1630年に設立されたボストンはアメリカ合衆国で最も歴史のある都市のひとつであり、「ボストン茶会事件」、ポール・リビアの「真夜中の騎行」、「バンカーヒルの戦い」など、アメリカ独立戦争の鍵となる様々な事件の舞台ともなりました。 ですが、ボストンが歴史ある街であることは毎年19万人以上の旅行客が訪れる理由のたった１つにしか過ぎません。 今日、ボストンは世界で名高い大学、傑出した文化施設、トップレベルの医療機関そしていまなお成長を止まないハイテクノロジー産業とバイオテクノロジー産業があることで知られています。

ボストンを探検する一番いい方法は街歩きです。 ボストンは「ネイバーフッド」と呼ばれる地区のようなものが沢山あり、「シティー・オブ・ネイバーフッズ」としばしば言われています。それぞれの地区にははっきりとした個性があってそれらは街歩きによって最も体感することができます。 ボストンにおいて最も格調の高い地区であるバックベイは古き良きものと新しいものがうまく混在されている素敵な場所です。ボストン公立図書館、コプリー・スクエア、流行の最先端であるニューベリー・ストリート、(以前ジョンハンコックタワーと呼ばれていた)200クラレンドンとプルデンシャル・センターという街で最も高い2つのビル、そして木々が連なるコモンウェルスアベニューとマールバラストリートという、アメリカで最も美しい居住地区である大きな道路があります。

ベーコンヒルの近くが次にあなたが足で訪れるべき目的地となります。 そこはまるで絵本の世界にあるような道に歴史ある赤レンガの家々が連なり、沢山の面白いお店やレストランが旅行者を誘う可愛らしいチャールズ通りがある場所です。 ボストン固有のリトルイタリーがある歴史あるノース・エンドまで続く有名なフリーダムトレイルの最初の部分も散策することもできます。 正真正銘のイタリア料理をノース・エンドにある素晴らしいレストランで堪能してみてください、そして夏の間に開かれる活気あるフェスティバルを是非楽しんでください。 ランチやディナーの後は美しいローズ・ケネディ・グリーンウェイを横断してみてください。この道はショッピングや食事、エンターテイメントが心行くまで楽しめるファニルホール市場という、アメリカで最も観光客が訪れるにぎやかな場所の１つであり、その場所とノース・エンドを分けている道です。

ファニエルホールからはグリーンウェイを越えてボストンハーバーに歩いて帰ることができ、その道を進んでいくとボストンで一番新しい地区、シーポートエリアに向かうことができます。 その道沿いでは、ニューイングランド水族館、いくつかの特筆すべきホテル、ボストン茶会事件船と博物館、ボストン・コンテンポラリーアート美術館(ICAボストン)そして想像以上の数のレストランを見つけることができます。

これらはボストンの素晴らしい場所のほんの少しにしかすぎません。 bostonguide.comを検索して上記の場所についてのさらなる詳細やボストンのその他全てのユニークで忘れられないスポットについて是非調べてみてください。

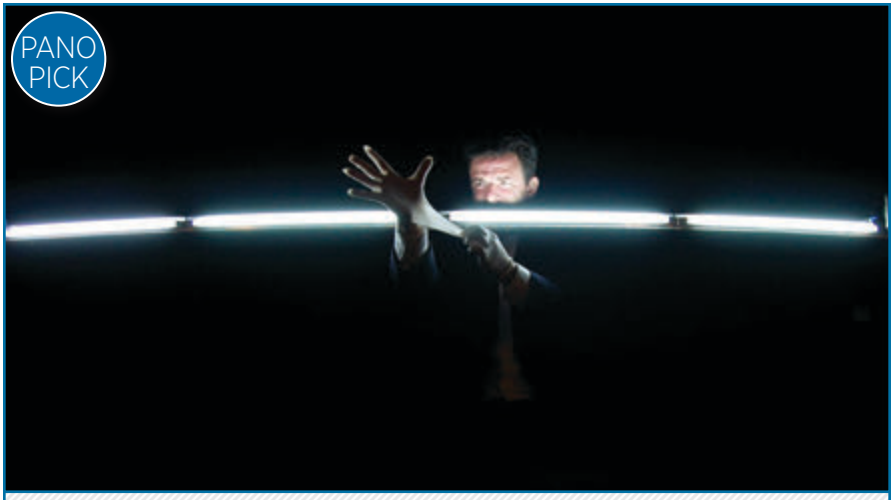

17 BORDER CROSSINGS

The history of passports, smuggling Kentucky Fried Chicken into other countries and the peculiarities of airline security—it's all covered in this miraculous, one-man saga that unpacks how the mundane details that govern global travel become the actual journey.

Emerson/Paramount Center Jackie Liebergott Black Box Theatre, 559 Washington St., 617-824-8400. Apr 19–29. $10–60.

Bowling/Billiards/Games

KINGS

50 Dalton St., 617-266-2695; 600 Legacy Pl., Dedham, 781-329-6000; 510 Market St., Lynnfield, 781-334-4400; 52 Second Ave., Burlington, 781-238-4400; kingsbowlamerica.com. Kings isn't your parents' bowling alley. Come for bowling, billiards, Skee-Ball and more, then stay for the versatile menu of classic American cuisine.

Classical Music

BOSTON SYMPHONY ORCHESTRA

Symphony Hall, 301 Massachusetts Ave., 617-266-1200, bso.org. Renowned throughout the world for its distinctive sound, impressive range and overall virtuosity, the Boston Symphony Orchestra celebrates its 135th year and the third season with Music Director Andris Nelsons. **Mar 29–Apr 1** *at 8 p.m.*—Berlioz, Lalo, Dutilleux and Roussel with violinist Renaud Capuçon, *$25–119;* **Apr 13 & 15** *at 8 p.m.*, **Apr 14** *at 1:30 p.m.*—Mozart and Bruckner with pianist Mitsuko Uchida, *$30–145;* **Apr 20 & 22** *at 8 p.m.*, **Apr 21** *at 1:30 p.m.*—All-Mozart Program with pianist Radu Lupu, *$30–119.*

Comedy

IMPROV ASYLUM

216 Hanover St., 617-263-6887, improvasylum.com. $5–27, dinner packages available. Some of Boston's top improvisational comics perform uproarious and creative shows at this theater in Boston's North End.

LAUGH BOSTON

Westin Seaport Waterfront Hotel, 425 Summer St., 617-725-2844, laughboston.com. Boston's newest comedy club features premier stand-up comedy from local and national headliners.

NICK'S COMEDY STOP

100 Warrenton St., 617-438-1068, nickscomedystop.com. $20. Nick's is the city's longest-running comedy club.

WILBUR THEATRE

246 Tremont St., 617-248-9700, thewilbur.com. This venue hosts comedic headliners as well as national musical talent. **Mar 31 &**

PHOTO: MARC SIMPSON

Apr 1 *at 7 and 9:30 p.m.,* **Apr 2** *at 5 and 8 p.m.*—Sebastian Maniscalco, *$59 & 79;* **Apr 8** *at 7 p.m.*—The Dollop, *$26;* **Apr 8** *at 10 p.m.*—Nemr, *$32–72;* **Apr 13** *at 7:30*—Guys We F@#ked: The Experience, *$27;* **Apr 22** *at 7*—Rita Rudner, *$37.*

Dance

KYLIÁN/WINGS OF WAX
Boston Ballet, Boston Opera House, 539 Washington St., 617-695-6955, bostonballet.org. **Through Apr 2**. *$35–159.* A trio of heart-racing ballets by 20th century masters features George Balanchine's charming and spirited *Donizetti Variations*, the return of Jiří Kylián's sensuous and intriguing *Wings of Wax* and Alexander Ekman's surprising and witty *Cacti*.

Film

BRIGHT FAMILY SCREENING ROOM
Paramount Center, 559 Washington St., 617-824-8400. $10. Visit artsemerson.org for full schedule. Emerson College's state-of-the-art screening room features a variety of classic films.

COOLIDGE CORNER THEATRE
290 Harvard St., Brookline, 617-734-2500, coolidge.org. Call for showtimes and full schedule. $12; students, seniors, children (under 12) $10. This beloved theater shows art house, independent, classic and international films, including midnight movies.

MUGAR OMNI THEATER
Museum of Science, 617–723–2500 or 617–333–FILM, mos.org. $10; seniors $9; children (3–11) $8. Discounted admission after 6 p.m. This IMAX theater presents larger-than-life images on a five-story high domed screen. **Now showing:** *Extreme Weather; Journey to Space;* **through Apr 13**—*National Parks Adventure.*

SIMONS IMAX THEATRE
New England Aquarium, Central Wharf, 866-815-4629, neaq.org. $9.95; seniors & children (3–11) $7.95. Visit the first large-format theater in Boston to have 3D viewing capability. **Now showing:** *Galapagos 3D; Great White Shark 3D;*

INSIDE TIP: The Simons IMAX Theatre boasts a 12,000-watt digital sound system.

Boston Starts Here!

FANEUIL HALL MARKETPLACE

- Historic Landmarks & Tours of Quincy Market
- Indoor & Outdoor Restaurants and Pubs
- World-Famous Food Colonnade
- 100 Shops & Specialty Push Carts
- Street Theater & Music
- Outdoor Games & Fun!

FaneuilHallMarketplace.com FaneuilHallMarketplaceBoston.com

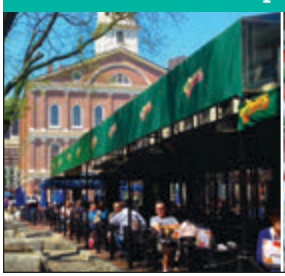
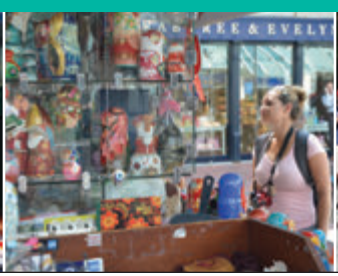

through Apr 13—*Humpback Whales 3D;* **beginning Apr 14**—*Amazon Adventure 3D.*

Live Music

AGGANIS ARENA

Boston University, 925 Commonwealth Ave., 800-745-3000, agganisarena.com. This venue on the BU campus is a state-of-the-art entertainment center. **Mar 27** *at 8 p.m.*—Bastille, *$26.50 & 41.50.*

BERKLEE PERFORMANCE CENTER

136 Massachusetts Ave., 617-747-2261, berklee.edu/BPC. The primary concert hall for Berklee College's performances also hosts visiting artists and community organizations. **Apr 14 & 15** *at 8 p.m.*—The Magnetic Fields, *$35–80;* **Apr 22** *at 8 p.m.*—The Gloaming, *$26–40;* **Apr 23** *at 8 p.m.*—Dennis Montgomery and Cory Henry, *$23.50.*

HOUSE OF BLUES

15 Lansdowne St., 888-693-BLUE, hob.com/boston. This club, concert hall and restaurant across from Fenway Park welcomes top rock, blues and pop acts. **Mar 28** *at 6:30 p.m.*—Thursday, *$25 & 35;* **Mar 29** *at 7 p.m.*—Richard Ashcroft, *$31 & 45;* **Mar 30** *at 7 p.m.*—Matoma, *$29.50 & 39.50;* **Mar 31** *at 7 p.m.*—Anjunabeats, *$30 & 40;* **Apr 2** *at 6 p.m.*—Kari Jobe, *$28.50;* **Apr 4** *at 7 p.m.*—Big Sean, *$107–225;* **Apr 5** *at 7 p.m.*—Gucci Mane, *$39.50 & 59.50;* **Apr 6** *at 7 p.m.*—The Lox, *$30;* **Apr 8** *at 6:30 p.m.*—Andrew McMahon in the Wilderness, *$29.50 & 39.50;* **Apr 10** *at 7 p.m.*—Steel Panther, *$25;* **Apr 14** *at 7 p.m.*—Haters Roast, *$22.50 & 37.50;* **Apr 15** *at 7 p.m.*—Infected Mushroom, *$25 & 35;* **Apr 17** *at 7:30 p.m.*—PJ Harvey, *$55;* **Apr 20** *at 7 p.m.*—STS9, *$27.50 & 35;* **Apr 21** *at 7 p.m.*—Melendi, *$39.50 & 49.50.*

PARADISE ROCK CLUB

967 Commonwealth Ave., 617-562-8800, thedise.com. An intimate setting with big sound, the Paradise is one of Boston's favorite rock clubs. **Apr 1** *at 7 p.m.*—Hippo Campus, *$16;* **Apr 6** *at 8 p.m.*—Son Volt, *$22;* **Apr 7 & 8** *at 8 p.m.*—Dopapod, *$18;* **Apr 9** *at 7 p.m.*—Super Duper Kyle, *$18;* **Apr 11** *at 7 p.m.*—Biffy Clyro, *$25;* **Apr 13** *at 6 p.m.*—Kreator, *$25;* **Apr 19** *at 7 p.m.*—Badfish, *$20;* **Apr 21** *at 7 p.m.*—gnash, *$20;* **Apr 22** *at 7 p.m.*—The Push Stars, *$25.*

DOWNTOWN CROSSING.
The Heartbeat of the Hub.

DOWNTOWN BOSTON
BUSINESS IMPROVEMENT DISTRICT

The liveliest place to shop, dine, and gather, plus we feature the largest collection of jewelers in New England. Find out what's happening today at **downtownboston.org**
#DowntownBoston

LIKE US:
FOLLOW US:

ROYALE
279 Tremont St., 800-745-3000, royaleboston.com. This Theatre District club boasts red-hot dance nights and live shows by top indie rock acts. **Mar 27** *at 7 p.m.*—Bebe Rexha, *$18;* **Apr 2** *at 7 p.m.*—King Gizzard and the Lizard Wizard, *$20;* **Apr 14** *at 6 p.m.*—Tinariwen, *$25;* **Apr 15** *at 6 p.m.*—Betty Who, *$20;* **Apr 19** *at 7 p.m.*—Me First and the Gimme Gimmes, *$20;* **Apr 20** *at 8 p.m.*—Cashmere Cat, *$20*.

SCULLERS JAZZ CLUB
DoubleTree Guest Suites Hotel, 400 Soldiers Field Road, 866-777-8932, scullersjazz.com. This Boston club is known for featuring the biggest names in Latin and contemporary jazz, blues, soul, R&B, cabaret and world music. **Mar 30** *at 8 p.m.*—Ladies of Blues and Soul, *$25;* **Mar 31** *at 8 p.m.*—The Baylor Project, *$30;* **Apr 1** *at 8 and 10 p.m.*—Andre Ward, *$35;* **Apr 6** *at 8 p.m.*—Women of the World, *$25;* **Apr 7** *at 8 and 10 p.m.*—Elan Trotman, *$25;* **Apr 8** *at 8 and 10 p.m.*—Grace Kelly, *$35;* **Apr 14 & 15** *at 8 and 10 p.m.*—ACS Trio, *$38;* **Apr 20** *at 8 p.m.*—The Requinte Trio, *$30;* **Apr 21** *at 8 and 10 p.m.*—Jeremy Pelt, *$30;* **Apr 22** *at 8 and 10p.m.*—Cecile McLorin Salvant, *$35.*

TD GARDEN
TD Garden, 100 Legends Way, 617-624-2327, tdgarden.com. Home to the Boston Celtics and Bruins, this arena also hosts some of the biggest acts in music. **Apr 2** *at 7:30 p.m.*—Chris Brown, *$35.45–245.45;* **Apr 9** *at 7:30 p.m.*—John Mayer, *$39.50–99.50*.

TOP OF THE HUB
Enjoy food, drinks and the best view in Boston as you swing to live jazz and classics from the Great American Songbook. Prudential Tower, 52nd floor, 617-536-1775, topofthehub.net. Sun–Thu from 7:30–11:30 p.m., Fri & Sat from 8 p.m.–midnight.

WILBUR THEATRE
246 Tremont St., 617-248-9700, thewilbur.com. This venue hosts comedic headliners as well as national musical talent. **Mar 28** *at 8 p.m.*—The Zombies, *$45 & 65;* **Mar 30** *at 8 p.m.*—One Night of Queen, *$35 & 45;* **Apr 4** *at 8 p.m.*—Zucchero, *$39 & 49;* **Apr 9** *at 8 p.m.*—The Musical Box, *$35 & 47;* **Apr 12** *at 8 p.m.*—Nancy & Beth, *$22 & 27.*

Special Events

AD20/21
Cyclorama at Boston Center for the Arts, 539 Tremont St., 617-363-0405, ad2021.com. **Apr 7–9**. *$15; children (12 and under) free; Gala Preview (***Apr 6** *from 5:30–8:30 p.m.) $100 & 250.* The culminating event of the fourth annual Boston Design Week, this 10th annual fair unites 50 select galleries and design exhibitors for a show celebrating the art of the last two centuries. The show also encompasses the 18th annual Boston Print Fair.

CRAFTBOSTON SPRING
Cyclorama at Boston Center for the Arts, 539 Tremont St., 617-266-1810, societyofcrafts.org. **Apr 21–23**. *$15; seniors & students $12; children (12 and under) free; Makers in the Round preview and benefit (***Apr 20** *from 6–9 p.m.) $150.* Comprised of 90 exhibitors, CraftBoston Spring brings together talented makers working in clay, ceramics, metal, wood, fiber, paper and glass for a one-of-a-kind shopping experience.

Sports

BOSTON BRUINS/NHL
TD Garden, 100 Legends Way, 617-624-BEAR, bruins.nhl.com.

Mar 28 *at 7 p.m.*	vs. Nashville Predators
Mar 30 *at 7:30 p.m.*	vs. Dallas Stars
Apr 1 *at 1 p.m.*	vs. Florida Panthers
Apr 4 *at 7 p.m.*	vs. Tampa Bay Lightning
Apr 6 *at 7 p.m.*	vs. Ottawa Senators
Apr 8 *at 3 p.m.*	vs. Washington Capitals

BOSTON CELTICS/NBA
TD Garden, 100 Legends Way, 866-4CELTIX, nba.com/celtics.

Mar 29 *at 7:30 p.m.*	vs. Milwaukee Bucks
Mar 31 *at 7:30 p.m.*	vs. Orlando Magic
Apr 5 *at 8 p.m.*	vs. Cleveland Cavaliers
Apr 10 *at 7:30 p.m.*	vs. Brooklyn Nets
Apr 12 *at 8 p.m.*	vs. Milwaukee Bucks

BOSTON MARATHON
Town of Hopkinton to Copley Square in Boston. baa.org. **Apr 17**. One of the most prestigious and oldest road races in the world, this is the 121st edition. Each spring,

the streets of Boston and its western suburbs are lined with roaring spectators offering support to the world-class athletes and amateurs who run the 26.2-mile course.

BOSTON RED SOX/MLB
Fenway Park, 4 Yawkey Way, 617-482-4SOX, redsox.com.

Apr 3	*at 2:05 p.m.*	vs. Pittsburgh Pirates
Apr 5	*at 7:10 p.m.*	vs. Pittsburgh Pirates
Apr 6	*at 1:35 p.m.*	vs. Pittsburgh Pirates
Apr 11 & 12	*at 7:10 p.m.*	vs. Baltimore Orioles
Apr 14	*at 7:10 p.m.*	vs. Tampa Bay Rays
Apr 15	*at 4:05 p.m.*	vs. Tampa Bay Rays
Apr 16	*at 1:35 p.m.*	vs. Tampa Bay Rays
Apr 17	*at 11:05 a.m.*	vs. Tampa Bay Rays

Theater

BARNUM
Moonbox Productions, Roberts Studio Theatre, Calderwood Pavilion at the Boston Center for the Arts, 527 Tremont St., 617-933-8600. **Apr 8–30**. *$25–60.* This dazzling show traces the career of P.T. Barnum from 1835 to 1881, the year he joined James A. Bailey to form "The Greatest Show On Earth." Over the objections of his wife, Barnum attempts to create a show in which the main attractions are freaks of society, making sacrifices along the way in this tale of hope, determinism and courage.

BLUE MAN GROUP
Charles Playhouse, 74 Warrenton St., 800-BLUE-MAN, blueman.com. **Ongoing**. *$35–110.* This giddily subversive off-Broadway hit serves up outrageous and inventive theater where three muted, blue-painted performers spoof both contemporary art and modern technology. Wry commentary and bemusing antics are matched only by the ingenious ways in which music and sound are created.

THE ILLUSIONISTS—LIVE FROM BROADWAY
Boston Opera House, 539 Washington St., 800-982-2787. **Apr 4–9**. *$40–135.* This mind-blowing spectacular showcases the jaw-dropping talents of the most incredible illusionists on earth. This stage extravaganza has shattered box office records across the globe and dazzled audiences of all ages with its powerful mix outrageous and astonishing acts.

"Very Funny!"
-NY Times
"Laugh Yourself Silly!"
-The Boston Globe
SHEAR MADNESS
BOSTON'S HILARIOUS WHODUNIT!
Call 617-426-5225
www.shearmadness.com
Charles Playhouse • 74 Warrenton Street

BRUINS – CELTICS
All Games Available
Same Day Tickets Available
PATRIOTS
CONCERTS
THEATRE
BEST SEATS. LOWEST PRICES.
200% GUARANTEE.
ACE TICKET
SERVING BOSTON SINCE 1980.
ACETICKET.COM • 1-800-MY-SEATS
FREE HOTEL DELIVERY • FREE EMAIL

THE KING AND I
Boston Opera House, 539 Washington St., 800-982-2787. **Apr 11–23**. *$20–175.* Lincoln Center Theater's Tony Award-winning production of Rodgers & Hammerstein's classic tells the story of the relationship that develops between the King of Siam and Anna Leonowens, a British schoolteacher whom the modernist King brings to Siam to teach his wives and children.

RENT
Boch Center, The Shubert Theatre, 265 Tremont St., 866-348-9738. **Apr 11–23**. *$48–125.* In this 20th anniversary production, Jonathan Larson's Tony Award and Pulitzer Prize-winning reimagining of Puccini's *La Bohème* follows an unforgettable year in the lives of seven artists struggling to follow their dreams without selling out.

SHEAR MADNESS

It's just another day at the Shear Madness salon, when suddenly the lady upstairs gets knocked off. Whodunit? Join the fun as the audience matches wits with the suspects to catch the killer at this wildly popular comedy. *Shear Madness* has audiences laughing around the world. Boston is the original. Charles Playhouse Stage II, 74 Warrenton St., 617–426–5225, shearmadness.com. Ongoing. $54.

Tickets

ACE TICKET
534 Commonwealth Ave.; 109 Causeway St.; 139 Cypress St., Brookline; 961 Broadway St., Saugus; 800-MY-SEATS, aceticket.com. With ticket offices in Kenmore Square, North Station, Brookline and Saugus, as well as its secure website, Ace Ticket specializes in hard-to-find tickets for all types of events, from sports to concerts and more, providing the ideal solution to all your ticket needs.

BOSTIX
Faneuil Hall Marketplace and Copley Square. Tue–Sat 10 a.m.–6 p.m.; Sun 11 a.m.–4 p.m. Information and tickets, including half-price seats on day of event, for the best performing arts around Boston. Log on to bostix.org to purchase discounted tickets and receive special e-mail updates. All ticket offers subject to availability.

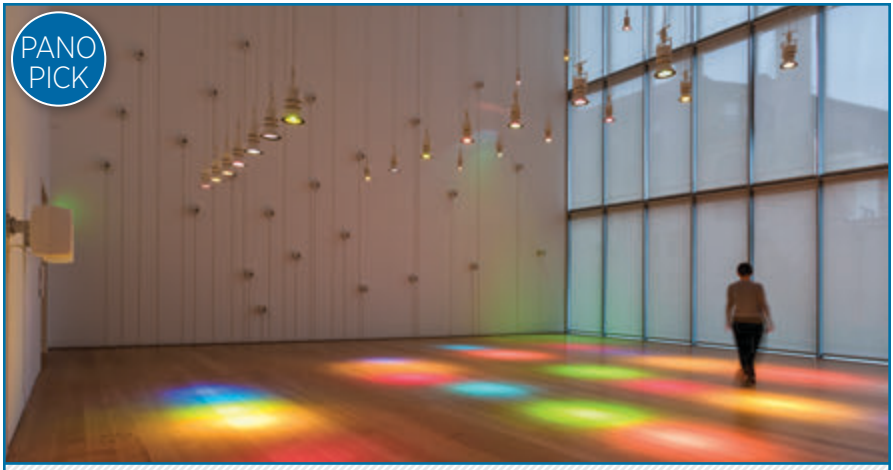

ISABELLA STEWART GARDNER MUSEUM

Commissioned by Boston aristocrat Isabella Stewart Gardner and modeled after a 15th-century Venetian palace, the museum exhibits 2,500 objects, including works by Rembrandt, Botticelli, Raphael, Titian and Matisse. Special exhibit: **Listen Hear: The Art of Sound**.

25 Evans Way, 617-566-1401, gardnermuseum.org. Wed–Mon 11 a.m.–5 p.m., Thu 'til 9 p.m. $15; seniors $12; college students $5; children (under 18), visitors named Isabella, military & families free.

Boston

BOSTON CHILDREN'S MUSEUM

Museum Wharf, 308 Congress St., 617-426-6500, bostonkids.org. Sat–Thu 10 a.m.–5 p.m., Fri 'til 9 p.m. $16; children (under 1) free; Sat–Thu 4–5 p.m. $8; Fri 5–9 p.m. (Family Night) $1. This museum features interactive exhibits that allow children to learn about science, history and culture firsthand.

BUNKER HILL MUSEUM

43 Monument Sq., Charlestown, 617-242-7275, nps.gov/bost/historyculture/bhmuseum.htm. Daily 1–5 p.m.; **beginning Apr 16**—*9 a.m.–5 p.m. Free.* Located across from the iconic Bunker Hill Monument, this museum dedicated to 1775's pivotal Battle of Bunker Hill showcases exhibits telling the story of the battle, the creation of the monument and the history of Charlestown. It also includes a 360-degree mural of the battle along with refurbished dioramas and artifacts.

INSTITUTE OF CONTEMPORARY ART

25 Harbor Shore Drive, 617-478-3100, icaboston.org. Sat, Sun, Tue & Wed 10 a.m.–5 p.m., Thu & Fri 'til 9 p.m. $15; seniors $13; students $10; children (under 17) free. Free to all Thu 5–9 p.m. This state-of-the-art structure on the South Boston waterfront presents installations of contemporary paintings, sculptures and photographs, as well as live dance and music. **Special exhibits:** 2017 James and Audrey Foster Prize Exhibition; Steve McQueen: Ashes.

JOHN F. KENNEDY PRESIDENTIAL LIBRARY AND MUSEUM

Columbia Point off Morrissey Boulevard, next to UMass Boston, Dorchester, 866-535-1960, jfklibrary.org. Daily 9 a.m.–5 p.m. $14; seniors & students $12; children (13–17) $10; children (12 and under) free; library forums free. This museum portrays the life, leadership and legacy of John F. Kennedy and members of his illustrious family in 25 exhibits, three theaters, 20 video presentations and more. **Special exhibits:** Young Jack; Freedom 7 Space Capsule.

THE MARY BAKER EDDY LIBRARY

200 Massachusetts Ave., 617-450-7000, marybakereddylibrary.org. Tue–Sun 10 a.m.–4 p.m. $6; seniors, students & youth (6–17) $4; children (under 6) free. Explore the life

ABOVE: PHILIPPE RAHM, *SUBLIMATED MUSIC*, 2014–2017

and achievements of Mary Baker Eddy, a New England woman who defied conventional 19th-century thinking to become an influential religious leader, publisher, teacher and businesswoman. The museum also houses the famous Mapparium—a three-story stained-glass globe, opened in 1935, which allows visitors to stand in the center, giving them a unique look at how ideas can inspire individuals and change the world.

THE MUSEUM OF AFRICAN AMERICAN HISTORY

African Meeting House, 46 Joy St. (corner of Smith Court), Beacon Hill, 617-725-2991, maah.org. Mon–Sat 10 a.m.–4 p.m. $5; seniors & children (13–17) $3; children (12 & under) free. Explore the history of Boston's 19th-century African-American community at the African Meeting House, the oldest African-American church still standing in the United States. In addition, there are tour maps available for the Black Heritage Trail.

MUSEUM OF FINE ARTS

465 Huntington Ave., 617-267-9300, mfa.org. Sat–Tue 10 a.m.–5 p.m., Wed–Fri 'til 10 p.m. Admission (includes two visits in a 10-day period): $25; seniors & students $23; Wed after 4 p.m., pay as you wish; children (7–17) $10 on weekdays before 3 p.m., free at all other times; children (6 and under) free. The museum houses an outstanding collection of paintings, prints, sculptures, furnishings and other artwork from ancient times through the present, as well as the most comprehensive collection of Asiatic art in the world and a four-floor Art of the Americas wing. **Special exhibits:** Daniela Rivera: The Andes Inverted; New Women for a New Age: Japanese Beauties, 1890s–1930s; Landscape, abstracted; Imogen Cunningham: In Focus; Terry Winters: The Structure of Things; Wilson/Cortor; Make Way for Ducklings: The Art of Robert McCloskey; Past Is Present: Revival Jewelry; Memory Unearthed: The Lodz Ghetto Photographs of Henryk Ross; "I must tell you what I saw": Objects of witness and resistance; Darkness Made Visible: Derek Jarman and Mark Bradford; **through Apr 9**—Massed Media; **beginning Apr 9**—Matisse in the Studio; **beginning Apr 15**—Botticelli and the Search for the Divine; **beginning Apr 22**—Club Americano.

MUSEUM OF SCIENCE

Science Park, 617-723-2500, mos.org. Sat–Thu 9 a.m.–5 p.m., Fri 'til 9 p.m. $25; seniors $21; children (3–11) $20; children (under 3) free. Planetarium and Omni theater tickets: $10; seniors $9; children (3–11) $8. Combination ticket prices and evening discounts available. This popular museum for all ages boasts interactive science exhibits, as well as laser and astronomy shows in the Charles Hayden Planetarium. **Special exhibit:** Chocolate: The Exhibition.

OLD STATE HOUSE MUSEUM

206 Washington St., 617-720-1713, bostonhistory.org. Daily 9 a.m.–5 p.m. $10; seniors & students $8.50; children (18 and under), military & veterans free. At the site of the Boston Massacre and the first reading of the Declaration of Independence in Boston, explore exhibits on the American Revolution, Boston's maritime history and the Boston Massacre, and take themed tours of the city.

THE SPORTS MUSEUM

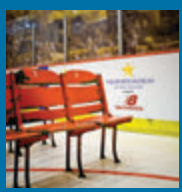

The Sports Museum showcases New England's rich sports heritage through an unparalleled collection of artifacts, multimedia and artwork. Exhibits include Boston Redskins, The Evolution of Women's Basketball, The Ball that Changed History and The Original Bruin. 5th and 6th floor premium seating levels, TD Garden, Causeway Street, 617-624-1234, sportsmuseum.org. Mon–Fri 10 a.m.–4 p.m., Sat & Sun 11 a.m.–4 p.m. Closed during TD Garden events, call ahead. $12; seniors & children (10–18) $6; children (under 10) & military free.

USS CONSTITUTION MUSEUM

Charlestown Navy Yard, Charlestown, 617-426-1812, ussconstitutionmuseum.org. Daily 10 a.m.–5 p.m.; **beginning Apr 1***—9 a.m.–6 p.m. Free.* The museum preserves the treasures of "Old Ironsides," the U.S. Navy's flagship and the world's oldest commissioned warship. View weapons, documents, journals and more, learn to load and fire a cannon, try out a sailor's sleeping quarters, virtually command the *Constitution* in battle and learn about the ship's ongoing restoration.

Galleries

ADELSON GALLERIES

520 Harrison Ave., 617-832-0633, adelsongalleriesboston.com. Wed–Sun

ABOVE PHOTO: BOB PERACHIO

noon–6 p.m. For more than 40 years, this gallery has distinguished itself for its expertise in the fields of American Impressionism, Realism and Modernism. **Special exhibit: beginning Apr 4**—Spazuk: Hubris, Beauty & Greed.

ARDEN GALLERY
129 Newbury St., 617-247-0610, ardengallery.com. Mon 11 a.m.–5 p.m., Tue–Sat 'til 6 p.m., Sun noon–5 p.m. This Back Bay gallery represents contemporary, internationally collected mid-career artists who work in a variety of genres. **Special exhibit: through Mar 28**—Paul Balmer; **beginning Apr 3**—Andrew Woodward.

BARBARA KRAKOW GALLERY
10 Newbury St., 617-262-4490, barbarakrakowgallery.com. Tue–Sat 10 a.m.–5:30 p.m. The Barbara Krakow Gallery attracts top contemporary artists from around the world, showcasing work that focuses on minimalism and conceptualism. **Special exhibits: through Apr 7**—One Wall, One Work: Christian Marclay: Telephones; **beginning Apr 8**—One Wall, One Work: Liliana Porter; **through Apr 22**—Darkling; The Blue and Then What.

BOSTON SCULPTORS GALLERY
486 Harrison Ave., 617-482-7781, bostonsculptors.com. Wed–Sun noon–6 p.m. A sculptors' cooperative that has served as an alternative venue for innovative solo sculpture exhibitions since 1992. **Special exhibits: through Apr 2**—Marilu Swett and Susan Lyman; **beginning Apr 5**—Christopher Abrams and Christina Zwart.

BROMFIELD ART GALLERY
450 Harrison Ave., 617-451-3605, bromfieldgallery.com. Wed–Sun noon–5 p.m. Boston's oldest artist-run gallery features shows by members of the cooperative, while exhibitions by visiting artists are selected by current members. **Special exhibits: beginning Apr 5**—Vivian Pratt, Dietlind Vander Schaaf and Gary Duehr.

BSA SPACE
290 Congress St., Suite 200, 617-391-4000, architects.org/bsaspace. Mon–Fri 10 a.m.–6 p.m., Sat & Sun 'til 5 p.m. This is Boston's leading center for architecture and design, as well as home to the Boston Society of Architects and the BSA Foundation. **Special**

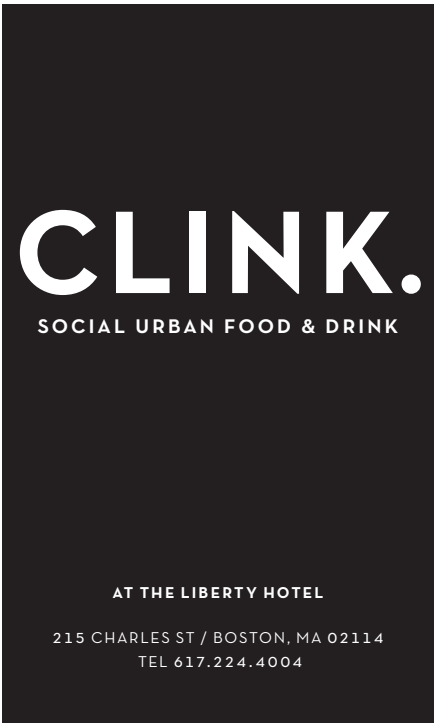

exhibits: Road to Revolution: A 30 Day Journey Across Cuba; **through Apr 3**—2016 BSA Design Awards exhibition; **beginning Apr 13**—The New Inflatable Moment.

CARROLL AND SONS
450 Harrison Ave., 617-482-2477, carrollandsons.net. Tue–Sat 10 a.m.–6 p.m. Focusing on lesser-known artists and under-recognized artists, Carroll and Sons showcases contemporary painting, photography, sculpture, video and works on paper. **Special exhibit: through Apr 1**—Sage Sohier.

COPLEY SOCIETY OF ART
158 Newbury St., 617-536-5049, copleysociety.org. Tue–Sat 11 a.m.–6 p.m., Sun noon–5 p.m. The oldest non-profit art association in the U.S. represents more than 400 living artists and hosts between 15–20 exhibitions each year by contemporary painters, photographers, sculptors and printmakers. **Special exhibits: through Apr 6**—Small Works: Shake It Up; Shaken and Stirred; **beginning Apr 23**—Fresh Paint 2017.

FORT POINT ARTS COMMUNITY GALLERY
300 Summer St., 617-423-4299, fortpointarts.org. Wed–Fri 10 a.m.–6 p.m. This non-profit gallery showcases the work of artists from one of New England's oldest arts community. **Special exhibits: through Mar 31**—Hearth and Fire; **beginning Apr 4**—Teenaged: Thirteen for Thirteen Years of Big Red and Shiny.

GALLERY NAGA
67 Newbury St., 617-267-9060, gallerynaga.com. Tue–Sat 10 a.m.–5 p.m. Since 1977, this Back Bay gallery has focused on exhibiting contemporary works by the best painters in Boston and New England, in addition to fine photography, prints and sculpture. **Special exhibit: beginning Mar 31**—Peter Vanderwarker.

INTERNATIONAL POSTER GALLERY
460 Harrison Ave., 617-375-0076, internationalposter.com. Mon–Sat 10 a.m.–6 p.m., Sun noon–6 p.m. The acclaimed fine art poster gallery displays original vintage works from the 1890s through post-World War II modern masters.

LANOUE GALLERY
450 Harrison Ave., 617-262-4400, lanouefineart.com. Tue–Sat 11 a.m.–6 p.m. Browse contemporary paintings, sculpture, photography and mixed-media works by both Boston artists and emerging and established artists from across the globe. **Special exhibit: beginning Apr 2**—Mohamad Hafez.

MIDWAY GALLERY
Midway Artist Studios, 15 Channel Center St., 617-946-4630, midwaygallery.org. Mon–Fri 10 a.m.–4 p.m. Located in Boston's largest live-work arts building in the Fort Point neighborhood, this gallery hosts thought-provoking works from local and national artists. **Special exhibit: beginning Apr 6**—Outlayer.

MILLER YEZERSKI GALLERY
460 Harrison Ave., 617-262-0550, milleryezerskigallery.com. Tue–Sat 11 a.m.–5:30 p.m. This South End gallery features a wide array of work from contemporary artists, ranging in media from photography to painting. **Special exhibit: through Apr 18**—Andrew Millner; **beginning Apr 21**—Elaine Spatz-Rabinowitz.

MILLS GALLERY
Boston Center for the Arts, 539 Tremont St., 617-426-8835, bcaonline.org. Sun & Wed noon–5 p.m., Thu–Sat 'til 9 p.m. The BCA presents exciting contemporary works by established and emerging local, regional, national and international visual artists. **Special exhibit: begining Apr 14**—Alida Cervantes: Majas, cambujas y virreinacas.

SAMSØN
450 Harrison Ave./29 Thayer St., 617-357-7177, samsonprojects.com. Wed–Sat 11 a.m.–6 p.m. Samsøn presents programs that explore the diversity of cultures and voices, introducing emerging and under-recognized artists as well as re-contextualizing established artists. **Special exhibit: through Apr 1**—Corey Escoto; **beginning Apr 7**—Beverly Semmes.

SOCIETY OF ARTS AND CRAFTS
100 Pier 4 Blvd., Suite 200, 617-266-1810, societyofcrafts.org. Tue–Sat 10 a.m.–6 p.m., Thu 'til 9 p.m. Now located in the Seaport District, the oldest non-profit crafts organization in the country specializes in contemporary American crafts. Jewelry, furniture, glass and ceramics range from cutting-edge to traditional, from functional to sculptural. **Special exhibit:** Imagine Peace Now!

HELEN'S LEATHER

For 40 years, Helen's Leather has supplied New Englanders with quality Western boots by makers like Lucchese, Tony Lama, Justin, Nocona and Frye. In addition, Helen's sells Western belts, buckles, shirts and Stetson hats, as well as leather jackets and bags.

110 Charles St., 617-742-2077, helensleather.com. Mon–Sat 10 a.m.–6 p.m., Sun noon–6 p.m.

Art & Antiques

INTERNATIONAL POSTER GALLERY

460 Harrison Ave., 617-375-0076, internationalposter.com. Mon–Sat 10 a.m.–6 p.m., Sun noon–6 p.m. This acclaimed fine art poster gallery displays original vintage works from the 1890s through post-World War II modern masters.

SOCIETY OF ARTS AND CRAFTS

100 Pier 4 Blvd., Suite 200, 617-266-1810, societyofcrafts.org. Tue–Sat 10 a.m.–6 p.m., Thu 'til 9 p.m. Now located in the Seaport District, the oldest non-profit crafts organization in the country specializes in contemporary American crafts. Jewelry, furniture, glass and ceramics range from cutting-edge to traditional, from functional to sculptural.

Audio/Video

BANG & OLUFSEN

141B Newbury St., 617-262-4949, bang-olufsen.com. Mon–Sat 10 a.m.–6 p.m., Sun noon–5 p.m. Bang & Olufsen is Boston's premier electronics showroom. From wireless, noise-canceling headphones to the finest 85" 4K TV on the market, what you see here will amaze you. Stop by to enjoy an experience you will not forget.

Clothing

BALL AND BUCK

144B Newbury St., 617-262-1776, ballandbuck.com. Daily 10 a.m.–8 p.m. This menswear store carries hunting-inspired clothing and accessories for the sporting gentleman. From versatile cotton button-downs to branded camo Croakies, the selection is unapologetically all-American. There's even a full-service barbershop on the premises.

CHANEL

6 Newbury St., 617-859-0055, chanel.com. Mon–Sat 10 a.m.–6 p.m., Sun noon–5 p.m. Modeled after Coco Chanel's Paris apartment, the 10,000-square-foot, two-story Chanel boutique features the House's iconic handbags, jewelry and accessories. Upstairs, you'll find ready-to-wear and shoes along with luxe fitting rooms and a suite.

PHOTO: ELLYSIA FRANCOVITCH

AC | CraftBoston Spring
April 21 - 23 • Cyclorama
@ Boston Center for the Arts

Shop from the nation's community of craft artists showcasing one-of-a-kind and limited edition objects for the home and the everyday.

Ceramic pots by Pedro Centeno

Join us for our preview + benefit, Makers in the Round!
Thursday, April 20 • Cyclorama • 6-9pm
Tickets available online and at the door

Present this ad for $3 off one general admission.
Learn more at craftboston.org

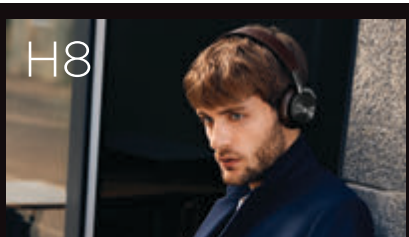

Featuring the award-winning H8 wireless, noise canceling headphones.

Bang & Olufsen Newbury Street
141B Newbury Street, PH 617-262-4949
bang-olufsen.com

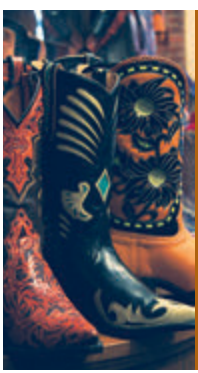

COWBOY BOOTS
MEN ◆ WOMEN ◆ KIDS
Lucchese ◆ Justin ◆
Nocona ◆ Tony Lama ◆
Dan Post ◆ Frye ◆ Liberty
STETSON HATS
Shirts ◆ Belts ◆
Buckles ◆ Bolo Ties ◆
Navajo Jewelry
HELEN'S LEATHER
110 Charles St.,
Boston, MA
617.742.2077

MACY'S
450 Washington St., 617-357-3000, macys.com. Mon–Thu 9 a.m.–9 p.m., Fri & Sat 'til 9:30 p.m., Sun 10 a.m.–9 p.m. Discover the season's hottest trends, newest styles and best prices. Choose from renowned designers such as Coach, Polo, DKNY, Hugo Boss and more.

MARSHALLS
500 Boylston St., 617-262-6066: Mon–Sat 9 a.m.–9 p.m., Sun 10 a.m.–8 p.m.; 350 Washington St., Downtown Crossing, 617-338-6205: Mon–Sat 9 a.m.–8:30 p.m., Sun 11 a.m.–8 p.m.; 126 Brookline Ave., 617-369-5080: Mon–Sat 9 a.m.–9 p.m., Sun 10 a.m.–7 p.m.; marshallsonline.com. With its mantra "Brand-name clothing for less," this discount retailer is a bargain hunter's dream. From Ralph Lauren to Calvin Klein, Marshalls features designer duds for men, women and children.

PRIMARK
10 Summer St., 617-350-5232, primark.com. Mon–Thu 8 a.m.–9 p.m., Fri & Sat 'til 9:30 p.m., Sun 10 a.m.–9 p.m. This Dublin-based clothing retailer's first U.S. store resides in the former Filene's building at Downtown Crossing. Adored by fashion fans and value seekers alike, Primark is a great destination for keeping up with the latest looks for less.

UNIQLO
Faneuil Hall Marketplace, 245 Quincy Market Building: Mon–Wed 10 a.m.–8 p.m., Thu–Sat 'til 9 p.m., Sun 11 a.m.–7 p.m.; 341 Newbury St.: Mon–Sat 10 a.m.–9 p.m., Sun 11 a.m.–7 p.m.; 877-486-4756, uniqlo.com. Both men and women flock to this Japanese retailer for its signature functional yet innovative clothing available in a wide range of colors and styles.

Gifts & Souvenirs

NEWBURY COMICS
332 Newbury St., 617-236-4930: Mon–Sat 10 a.m.–10 p.m., Sun 11 a.m.–8 p.m.; 36 JFK St. (Garage Mall), Cambridge, 617-491-0337; North Market Building, Faneuil Hall Marketplace, 617-248-9992; newburycomics.com. You'll have a "wicked good time" at this upstart local music store, which carries import, indie and major label releases, as well as T-shirts, comics and other pop culture kitsch items.

Gourmet Food & Beverage

BOSTON PUBLIC MARKET
100 Hanover St. (above Haymarket MBTA station), bostonpublicmarket.org. Mon–Sat 8 a.m.–8 p.m., Sun 10 a.m.–8 p.m. The only locally sourced market of its kind in the United States, this indoor, year-round market features farm-fresh produce, meat, eggs, cheese, fish, baked goods, chocolate, beer, wine, cider, spirits, flowers and an assortment of specialty and prepared foods from 40 Massachusetts and New England vendors.

EATALY BOSTON
Prudential Center, 800 Boylston St., 617-807-7300, eataly.com. Cafes: Mon–Fri 7 a.m.–11 p.m., Sat & Sun 9 a.m.–11 p.m. Market: Daily 9 a.m.–11 p.m. The international, tri-level, market-style food retailer boasts a fish market, bakery, wine shop, coffee shop, cheese shop, fresh pasta station, butcher shop and more, along with a wide variety of both imported and domestic packaged goods, from olive oil and dried pasta to sauces and condiments. There's also two sit-down restaurants and an area for cooking lessons.

Home Goods

HUDSON
12 Union Park St., 617-292-0900, hudsonboston.com. Mon–Sat 10 a.m.–6 p.m., Sun noon–5 p.m. This beloved South End boutique carries furniture, accessories, textiles and more that blend the best of classic New England style with laid-back California cool.

MUJI
359 Newbury St., 617-502-1170, muji.com/us. Mon–Sat 10 a.m.–9 p.m., Sun 11 a.m.–8 p.m. The minimalist Japanese lifestyle retailer, famed for its "no brand, quality goods" philosophy, brings a wide variety of clothing, storage accessories, stationery, kitchenware and furniture to its 10,000-square-foot Back Bay flagship.

Jewelry/Accessories

JOHN LEWIS, INC.
97 Newbury St., 617-266-6665. Tue–Sat 11 a.m.–6 p.m. John Lewis has created

jewelry of imaginative design in Boston for more than 50 years. Using only solid precious metals and natural stones, Lewis aims "to make jewelry at a reasonable price of excellent workmanship and uncommon beauty."

LUX BOND & GREEN
416 Boylston St., 617-266-4747, lbgreen.com. Mon–Fri 10 a.m.–6 p.m., Sat 'til 5 p.m. Since 1898, Lux Bond & Green has provided its customers with diamonds, gold jewelry, watches and giftware from around the world. The store offers a corporate gift division, bridal and gift registry, a full-service repair department, gift certificates and gift wrapping.

INSIDE TIP: Lux Bond & Green also boasts four Connecticut locations, as well as one in Wellesley, Mass.

SIDNEY THOMAS JEWELERS
Prudential Center, 800 Boylston St., 617-262-0935: Mon–Sat 10 a.m.–9 p.m., Sun 11 a.m.–8 p.m.; The Shops at Chestnut Hill, 617-965-5300: Mon–Fri 10 a.m.–9 p.m., Sat 'til 8 p.m., Sun noon–6 p.m.; sidneythomas.com. A thrilling experience in luxury awaits at Sidney Thomas Jewelers, which offers the world's most beautiful jewelry and watches, coveted designer brands and magnificent one-of-a-kind pieces along with world-renowned, impeccable service and presentation.

Malls/Shopping Centers

COPLEY PLACE
Copley Square, 617-262-6600, simon.com. Mon–Sat 10 a.m.–8 p.m., Sun noon–6 p.m. This shopping mecca features more than 100 upscale stores, including Neiman Marcus, Tiffany & Co., Armani and Williams-Sonoma, and fine restaurants like Legal Sea Foods that offer shoppers numerous dining options.

THE CORNER MALL
Corner of Winter and Washington streets, thecornermall.com. In step with your lifestyle and just steps away, this shopping center boasts more than 20 stores and eateries—including favorites like Skechers USA, Champs, Bath & Body Works, plus an international food court with Thai Accent, Salsa's Mexican Grill, Dunkin' Donuts and more. Easily reached by the MBTA or commuter rail.

FANEUIL HALL MARKETPLACE
Walk through history and experience New England's premier visitor destination. Shop more than 75 locally loved boutiques and specialty pushcarts, taste wonderfully diverse ethnic foods in the Quincy Market Colonnade or dine in one of 12 full-service restaurants. 617-523-1300, faneuilhallmarketplace.com.

PRUDENTIAL CENTER
800 Boylston St., 800-SHOP-PRU, prudentialcenter.com. Mon–Sat 10 a.m.–9 p.m., Sun 11 a.m.–7 p.m. Prudential Center features more than 75 stores and restaurants including The Cheesecake Factory, Saks Fifth Avenue, Ann Taylor and Barnes & Noble. It's also a launch spot for the city's renowned tourist attraction, the Boston Duck Tours.

Sporting Goods

HEARTBREAK HILL RUNNING COMPANY
652 Tremont St., 617-391-0897, heartbreakhillrunningcompany.com. Mon–Thu 11 a.m.–8 p.m., Fri 'til 7 p.m., Sat 10 a.m.–6 p.m., Sun 11 a.m.–5 p.m. With other locations in Cambridge and Newton, this runner's paradise carries footwear, apparel and accessories for the serious athlete, as well as expert video gait-analysis to ensure the proper fit.

NEW BALANCE
583 Boylston St., 617-266-1583: Mon–Sat 10 a.m.–9 p.m., Sun 11 a.m.–7 p.m.; 140 Guest St., Brighton, 857-316-2130: Mon–Sat 10 a.m.–7 p.m., Sun 11 a.m.–6 p.m.; newbalance.com. Both the Back Bay store and the flagship location adjacent to the footwear company's worldwide headquarters in Brighton boast a wide selection of athletic wear, fitness accessories and trained Fit Specialists who can determine the perfect size and shape sneakers for your feet.

NIKE BOSTON
200 Newbury St., 617-267-3400, nike.com. Mon 10 a.m.–7 p.m., Tue–Sat 'til 8 p.m., Sun 11 a.m.–7 p.m. This temple to the Nike franchise proffers all things Nike, including footwear, apparel and accessories.

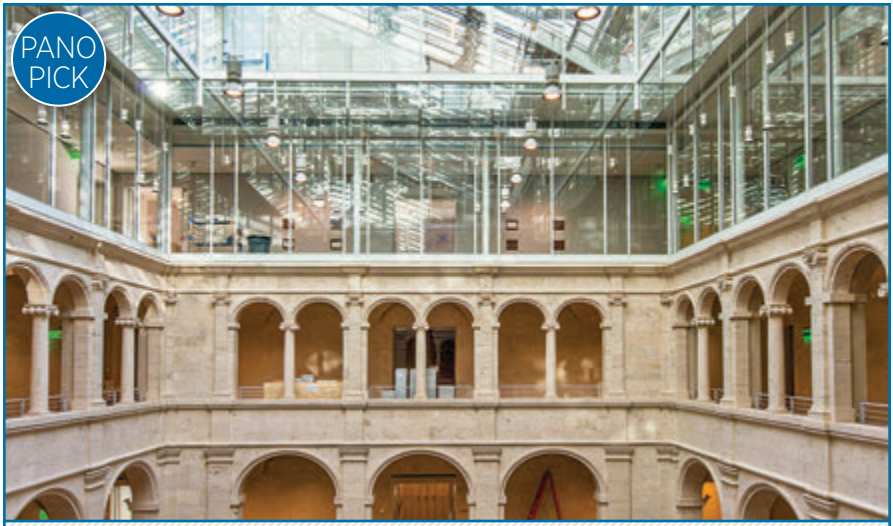

HARVARD ART MUSEUMS

The Harvard Art Museums—the Fogg, Busch-Reisinger and Sackler—and its voluminous collections are now housed in a larger, newly renovated, Renzo Piano-designed facility.

32 Quincy St., Harvard Square, 617-495-9400, harvardartmuseums.org. Daily 10 a.m.–5 p.m. $15; seniors $13; students $10; children (18 and under) free.

Sights of Interest

CAMBRIDGE COMMON/ OLD BURYING GROUND

Massachusetts Avenue and Garden Street. A grazing pasture and cemetery for Puritan Newtowne, as well as a favorite meeting spot for public figures and a tent site for the Continental Army. Early college presidents and town residents were buried in "God's Acre" across from the Common.

CHRIST CHURCH

Zero Garden St., 617-876-0200, cccambridge.org. Offices open Mon–Fri 9 a.m.–4 p.m. Call for services. This 1761 Tory house of worship was utilized as a Colonial barracks during the American Revolution.

HARVARD AND RADCLIFFE YARDS

Located within Harvard Campus. The centers of two institutions that have played major educational roles since Harvard's founding in 1636.

HARVARD SQUARE/OLD CAMBRIDGE

The center of Cambridge activity since the 17th century, the square is home to Harvard University, historic buildings, cafes, restaurants and shops.

MOUNT AUBURN CEMETERY

580 Mount Auburn St., 617-547-7105, mountauburn.org. Daily 8 a.m.–6 p.m. Founded in 1831 by the Massachusetts Horticultural Society, Mount Auburn was the first landscaped cemetery in the country. Many prominent Americans are buried here, including Henry Wadsworth Longfellow, Isabella Stewart Gardner and Winslow Homer. The cemetery is also an arboretum, sculpture garden and wildlife sanctuary.

TORY ROW (BRATTLE STREET)

One of the nation's most beautiful residential streets, Tory Row is the site of Loyalist mansions and their elegant neighbors from nearly every period of early American architecture.

Entertainment

THE BRATTLE THEATRE

40 Brattle St., Harvard Square, 617-876-6837, brattlefilm.org. $11; students & matinees $9; seniors & children (under 12)

PHOTO: PETER VANDERWARKER

$8. Classic, cutting-edge and world cinema are featured at this non-profit gem.

CLUB PASSIM
47 Palmer St., Harvard Square, 617-492-7679, passim.org. This legendary folk music venue nurtured the early careers of icons like Joan Baez and Bob Dylan.

THE MIDDLE EAST
472 Massachusetts Ave., Central Square, 617-864-EAST, mideastoffers.com. Whether Upstairs, Downstairs or in the Corner, this club showcases the best in alternative and indie rock bands.

REGATTABAR
Third floor of The Charles Hotel, 1 Bennett St., 617-661-5000, regattabarjazz.com. Regattabar is the leading jazz club in New England, showcasing performers rarely seen in the Hub.

THE SINCLAIR
52 Church St., 617-547-5200, sinclaircambridge.com. This live music venue and gastropub is located in the heart of Harvard Square.

Theater

THE DONKEY SHOW
American Repertory Theater, Oberon, 2 Arrow St., 617-547-8300, cluboberon.com. **Ongoing**. *Sat at 10:30 p.m. $25–45.* Bringing the ultimate disco experience to Boston, this crazy circus of mirrorballs, feathered divas, roller skaters and hustlers tells the story of *A Midsummer Night's Dream* through great '70s club anthems.

Museums & Galleries

HARVARD MUSEUM OF NATURAL HISTORY
26 Oxford St., 617-495-3045, hmnh.harvard.edu. Daily 9 a.m.–5 p.m. $12; seniors & students $10; children (3–18) $8. As Harvard's most visited attraction, the museum features exhibits ranging from mammals, fish and dinosaurs to minerals, gems and meteorites.

MIT LIST VISUAL ARTS CENTER
20 Ames St., 617-253-4680, listart.mit.edu. Tue, Wed & Fri–Sun noon–6 p.m., Thu 'til 8 p.m. Free admission. One of the area's premier showcases for contemporary art, the List Center presents works from the world's leading contemporary artists through its changing exhibitions.

THE MIT MUSEUM
265 Massachusetts Ave., 617-253-5927, web.mit.edu/museum. Daily 10 a.m.–5 p.m. $10; children, seniors & students $5; children (under 5) free. Exhibits welcome visitors into the world of MIT to discover the potential of science and technology.

PEABODY MUSEUM OF ARCHAEOLOGY AND ETHNOLOGY
11 Divinity Ave., 617-496-1027, peabody.harvard.edu. Daily 9 a.m.–5 p.m. $12; seniors & students $10; children (3–18) $8. From towering Native American totem poles and large Mayan sculptures to precious artifacts of the ancient world, the Peabody Museum is among the oldest archaeological and ethnographic museums in the world.

Dining

Refer to Dining, page 51, for key to restaurant symbols.

***THE ASGARD IRISH PUB & RESTAURANT**
350 Massachusetts Ave., Central Square, 617-577-9100, classicirish.com. Communal tables and a variety of cool, comfortable places to sit—along with an extensive menu, a large craft beer selection, outdoor patio, live music, trivia nights, DJs and no cover charge—make the Asgard a perfect spot for a pint and a meal. Sat & SB. L, D, C. $

DANTE
Royal Sonesta, 40 Edwin H. Land Blvd., 617-497-4200, restaurantdante.com. Dante de Magistris serves playful, rich Mediterranean-influenced fare as diners savor great views of the Charles River and the Boston skyline. B, L, D, Sat & SB. $$$$

EN BOCA
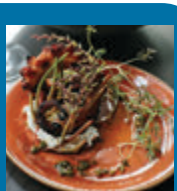
Savor this Mediterranean-inspired wine bar serving fresh, locally sourced small plates and sharable dishes cultivated from the farm, land and sea that have roots in Moroccan, Spanish, Turkish and Middle Eastern cuisine. 8 Holyoke St., Harvard Square, 857-259-6321, enbocacambridge.com. L, D, LS, C. $$

GRENDEL'S DEN
89 Winthrop St., Harvard Square, 617-491-1160, grendelsden.com. Since 1971, Grendel's Den has been a comfortable, down-to-earth neighborhood eatery and bar, quickly earning landmark status in the Harvard Square community. Priding itself on a wide and varied selection of domestic and imported beer, Grendel's also offers excellent food at even better prices. B, L, D, C, LS. $

HENRIETTA'S TABLE
The Charles Hotel, One Bennett St., Harvard Square, 617-661-5005, henriettastable.com. Locally grown and organic produce is used to create a lively, textured menu of reinterpreted New England classics. Private dining room available. B, L, D, Sat & SB. $$$

***HONG KONG**
1238 Massachusetts Ave., Harvard Square, 617-864-5311, hongkongharvard.com. For more than 60 years, this eatery has served classic Chinese dishes and exotic drinks, including its world-renowned scorpion bowl. Perfect for a meal with friends, late-night snacks or dancing on the weekends. L, D, C, LS. $

ZEPHYR ON THE CHARLES
Hyatt Regency Cambridge, Kendall Square, 575 Memorial Drive, 617-441-6510. This restaurant serves a traditional menu of local favorites—including New England clam chowder and the lobster roll—loaded with flavor and flair. B, L, D, C. $$

ZOE'S
1105 Massachusetts Ave., Harvard Square, 617-495-0055, zoescambridge.com. This '50s style diner offers a menu of delicious homemade Greek and American food. Serving breakfast all day, Zoe's is a popular destination for the weekend brunch crowd. B, L, D, SB. $

Shopping

BLACK INK
5 Brattle St., Harvard Square, 866-497-1221, blackinkboston.squarespace.com; 101 Charles St., Boston, 617-723-3883. Mon–Sat 10 a.m.–8 p.m., Sun 11 a.m.–7 p.m. Funky knick-knacks and novelties ranging from sock puppets to space food can be found at this quirky shop.

CAMBRIDGESIDE GALLERIA
100 CambridgeSide Place, Lechmere Square, 617-621-8666, cambridgesidegalleria.com. Mon–Sat 10 a.m.–9 p.m., Sun noon–7 p.m. This three-level mall features department stores such as Macy's and H&M, as well as more than 100 other shops, including Gap, J. Crew and Aldo, and eateries like P.F. Chang's and the new World of Beer.

THE GARMENT DISTRICT
200 Broadway, 617-876-5230, garmentdistrict.com. Sun–Fri 11 a.m.–8 p.m., Sat 9 a.m.–8 p.m. A vintage lover's paradise, this two-level thrift warehouse sells everything from Levi's to '70s go-go boots. Also sift through heaping piles of By-the-Pound clothing, available for $2 per pound.

THE HARVARD COOP
1400 Massachusetts Ave., 617-499-2000, store.thecoop.com. Mon–Sat 9 a.m.–9 p.m., Sun 10 a.m.–7 p.m. America's largest college bookstore, located in Harvard Square, offers a wide selection of official Harvard clothing, souvenirs and four floors of books for all ages.

CHARLESTOWN
(see page 35)
CAMBRIDGE
(see page 34)
FENWAY/
KENMORE SQUARE
(see page 35)
Museum of Fine Arts
(see page 35)
Kendall Square
Kendall/MIT
WEST END
BOSTON
BEACON HILL
BACK BAY
SOUTH END
Boston Common
Public Garden
Louisburg Square
THEATRE DISTRICT
CHINATOWN
Copley Square
Copley Place
Prudential Center
Hynes Convention Center
Charles River
Longfellow Bridge
Charles/MGH
Park Street
Boylston
Arlington
Massachusetts General Hospital
Museum of Science
Leonard P. Bunker Hill
TD Garden North Station
Home of the Boston Celtics & Bruins
Ahern Park
CambridgeSide Galleria Mall
Charlesbank Playground
Hatch Memorial Shell
Old West Church
African Meeting House
Charles Street Meeting House
State House
The Mass. State House
King's Burying Ground
Granary Burying Ground
Park Street Church
Soldiers Monument
Frog Pond
Information Center
Central Burying Ground
Emmanuel Church
Arlington Church
Colonial Theatre
Paramount Theatre
Opera House
Cutler Majestic Theatre
Citi Performing Arts Center
Wang Theatre
Shubert Theatre
Tufts Medical Center
Trinity Church
John Hancock Tower
Boston Public Library
Back Bay South End
Boston Center For The Arts
Peters Park
Rotch Playground
Paul Sullivan Way
Thayer St
Union Park/Washington
Blackstone Square
Franklin Square
Carter Playground
Mary Baker Eddy Library
Christian Science Plaza
Symphony Hall
Symphony Station
Northeastern Station
Massachusetts Ave Station
List Visual Arts Center
Public Garden Lagoon
Charles River Dam
Leverett Cir
Nashua St
Science Park
Martha Rd
Lomasney Way
Causeway St
Merrimac
Blossom St
Fruit St
Parkman St
Cambridge St
Phillips St
Revere St
Myrtle St
Pinckney St
Mt. Vernon St
Beacon St
Charles St
Arlington St
Boylston St
Park Plaza
Stuart St
Providence
Newbury St
Marlborough St
Commonwealth Av
Dartmouth St
Clarendon St
Berkeley St
Exeter St
Fairfield St
Gloucester St
Hereford St
Huntington Av
Massachusetts Av
Columbus Av
Tremont St
Washington St
Shawmut Av
Dartmouth St
Herald St
E. Berkeley St
Broadway
Binney St
Munroe St
Cambridge Pkwy
Edwin Land Blvd
Memorial Dr
Storrow Memorial Dr
David G. Mugar Way
Charles River
Thorndike St
Spring St
Hurley St
Charles St
Bent St
Rogers St
Sciarappa
Fulkerson St
6th St
5th St
3rd St
2nd St
1st St
Amherst St
Hayward
Carleton
Ames St
Inman St
Cambridge St
Irving St
Garden St
Anderson St
Grove St
Blossom St
Staniford St
Bowdoin St
Temple St
Hancock St
Ridgeway Ln
Joy St
S. Russell St
Cedar St
Willow St
Chestnut St
Spruce St
Walnut St
Lime St
Brimmer St
Beaver Pl
Byron St
Branch St
Frog Pond
Tremont St
West St
Avery St
Washington St
Temple Pl
Winter St
Summer St
Essex St
Chinatown
Beach St
La Grange St
Harvard St
Bennet St
Tyler St
Nassau St
W. Oak St
Oak St
Marginal St
Traveler St
Harrison Av
Albany St
Dwight St
Milford St
Hanson St
Waltham St
Union Park St
Malden St
Randolph St
Perry St
Bradford St
Dedham St
Shawmut Av
Tremont St
Rutland St
Worcester St
Northampton St
Stoneyfield St
Camden St
Concord St
Newton St
Brookline St
Pembroke St
W. Canton St
Columbus Av
Huntington Av
Massachusetts Av
Stanhope St
Columbus Av
Isabella St
Cortes St
Piedmont St
Winchester St
Church St
Fayette St
Melrose St
Charles St S.
Warrenton St
Stuart St
Trinity Pl
St. James Av
Copley Square
Boylston St
Hynes Convention Center
Prudential Tower
Prudential
Belvedere St
Dalton St
Huntington Av
Exeter St
Ring Rd
Blagdon St
Stuart St
Harcourt St
Garrison St
Yarmouth St
Carlton St
Holyoke St
Braddock St
Newton St
Durham
Folsen St
Edgerly Rd
Vassar St
Cleaveland St
Cambridge St
Scotia St
Cedar St
Haviland St
St. Germain St
Clearway St
Massachusetts Avenue
Symphony Rd
Stephen Gilman Dr
Ruggles St
Northeastern Station
Symphony Station
Massachusetts Ave Station
Museum of Fine Arts
(see page 35)
Carter Playground
Blackstone Square
Franklin Square
Union Park/Washington
Peters Park
Rotch Playground
Paul Sullivan Way
Thayer St
Union Park St
Malden St
Albany St
Harrison Av
Plympton St
Dedham
Hanson Av
Herald St
Shawmut Av
Washington St
Tremont St
E. Berkeley St
Traveler St
Harrison Av
Albany St
Dwight St
Milford St
Hanson St
Waltham St
Union Park St
Malden St
Randolph St
Perry St
Bradford St
Dedham St
Shawmut Av
Tremont St
Rutland St
Worcester St
Northampton St
Stoneyfield St
Camden St
Concord St
Newton St
Brookline St
Pembroke St
W. Canton St
Columbus Av
Huntington Av
Massachusetts Av
Stanhope St
Columbus Av
Isabella St
Cortes St
Piedmont St
Winchester St
Church St
Fayette St
Melrose St
Charles St S.
Warrenton St
Stuart St
Trinity Pl
St. James Av
Copley Square
Boylston St
Hynes Convention Center
Prudential Tower
Prudential
Belvedere St
Dalton St
Huntington Av
Exeter St
Ring Rd
Blagdon St
Stuart St
Harcourt St
Garrison St
Yarmouth St
Carlton St
Holyoke St
Braddock St
Newton St
Durham
Folsen St
Edgerly Rd
Vassar St
Cleaveland St
Cambridge St
Scotia St
Cedar St
Haviland St
St. Germain St
Clearway St
Massachusetts Avenue
Symphony Rd
Stephen Gilman Dr
Ruggles St
Northeastern Station
Symphony Station
Massachusetts Ave Station
Museum of Fine Arts
(see page 35)
Carter Playground
Blackstone Square
Franklin Square
Union Park/Washington
Peters Park
Rotch Playground
Paul Sullivan Way
Thayer St
Union Park St
Malden St
Albany St
Harrison Av
Plympton St
Dedham
Hanson Av
Herald St
Shawmut Av
Washington St
Tremont St
E. Berkeley St
Traveler St
Harrison Av
Albany St
Dwight St
Milford St
Hanson St
Waltham St
Union Park St
Malden St
Randolph St
Perry St
Bradford St
Dedham St
Shawmut Av
Tremont St
Rutland St
Worcester St
Northampton St
Stoneyfield St
Camden St
Concord St
Newton St
Brookline St
Pembroke St
W. Canton St
Columbus Av
Huntington Av
Massachusetts Av
Stanhope St
Columbus Av
Isabella St
Cortes St
Piedmont St
Winchester St
Church St
Fayette St
Melrose St
Charles St S.
Warrenton St
Stuart St
Trinity Pl
St. James Av
Copley Square
Boylston St
Hynes Convention Center
Prudential Tower
Prudential
Belvedere St
Dalton St
Huntington Av
Exeter St
Ring Rd
Blagdon St
Stuart St
Harcourt St
Garrison St
Yarmouth St
Carlton St
Holyoke St
Braddock St
Newton St
Durham
Folsen St
Edgerly Rd
Vassar St
Cleaveland St
Cambridge St
Scotia St
Cedar St
Haviland St
St. Germain St
Clearway St
Massachusetts Avenue
Symphony Rd
Stephen Gilman Dr
Ruggles St
Northeastern Station
Symphony Station
Massachusetts Ave Station
Museum of Fine Arts
(see page 35)
Carter Playground
Blackstone Square
Franklin Square
Union Park/Washington
Peters Park
Rotch Playground
Paul Sullivan Way
Thayer St
Union Park St
Malden St
Albany St
Harrison Av
Plympton St
Dedham
Hanson Av

Charles River
Boston Inner Harbor
NORTH END
EAST BOSTON
FINANCIAL DISTRICT
SEAPORT DISTRICT/ SOUTH BOSTON WATERFRONT
SOUTH BOSTON
Boston Convention & Exhibition Center
Institute of Contemporary Art
World Trade Center
Blue Hills Bank Pavilion
Puopolo Playground
Christopher Columbus Park
Boston Tea Party
Children's Museum
Federal Reserve Bldg.
South Station (Amtrak)
Bus Terminal
City Hall
Faneuil Hall
Haymarket
Government Center
Old State House
Boston Massacre Site
Old South Meeting House
Old North Church
Paul Revere House
Copp's Hill Burying Ground
St. Stephen's Church
Paul Revere Mall
Old City Hall
The Old Corner Bookstore
First Public School Site
Information Center
St. Anthony Shrine
Post Office Square
North Market Quincy Market South Market
Custom House
Long Wharf
New England Aquarium
Aquarium
Joseph Moakley Courthouse
Court House Station
Rowes Wharf
Rowes Wharf Station
Fan Pier
Pier Four
Fish Pier
Seaport Blvd
Summer Tunnel
Callahan Tunnel
Water Shuttle To Charlestown
Commercial St
Atlantic Ave
Northern Av
New Northern Av
Congress St
Summer St
Kneeland St
Broadway Bridge
Broadway
Dorchester Av
Haul Rd
Fargo St
Harbor St
Dry Dock Av
Black Falcon Av
Silver Line Way
306 Northern Av
Northern Av / Harbor St
Dry Dock Av / Design Center Place
Black Falcon Av / Design Center Place
The Lawn on D
Maverick
Maverick St
Marginal St
Sumner St
Orleans St
Eastern Ave
Commercial St
Atlantic Ave
Cross St
Greenway
Richmond St
Fulton St
Clark St
Harris St
Battery St
Hanover St
Henchman St
Foster St
Charlestown Br.
Charlestown St
Loveloy
Endicott St
Medford St
Haverhill St
Canal St
Friend St
Washington St
Fitzgerald
Lynn
Cooper
Thacher
Margin
Prince St
Bennett St
Clevelandt
Hull St
Sheafe St
Tileston St
Snow Hill St
Stillman St
Parmenter St
Salem St
Lewis St
Noon St
Hanover St
Union St
Commercial St
Milk St
Central St
Chatham St
State St
Court St
Water St
Exchange
India St
Broad St
Milk St
East India Row
Batterymarch St
Oliver St
Franklin St
Wendell St
High St
Devonshire St
Federal St
Pearl St
Purchase St
Milton Pl
Summer St
Franklin St
Hawley St
Otis St
Mathews St
Chauncy St
Lafayette St
Kingston St
Oxford St
Hudson St
Lincoln St
Utica St
South St
East St
Dorchester Av
Atlantic Ave
Fort Point Channel
Melcher St
Necco St
Necco Ct
Wormwood St
A St
S. Boston Bypass Rd
Cypher St
Bullock St
D St
E St
W. 1st St
W. 2nd St
W. 3rd St
W. 4th St
W. 5th St
W. Broadway
Athens St
4th St
Thomson Pl
Sillings St
Boston Wharf Rd
Farnsworth St
Sleeper St
Children's Wharf
Union Wharf
Sargent's Wharf
Lewis Wharf
Commercial Wharf
Battery Wharf
Constitution Wharf
Long Wharf
Central Wharf
India Wharf
Rowes Wharf
Fan Pier
Pier Four
Fish Pier
Viaduct St
B St
D St
Summer St
Seaport Blvd
Northern Av
Water Shuttle To Charlestown
INTERSTATE 93 TUNNEL
Somerset St
Bowker St
Hawkins St
New Sudbury St
John F Kennedy Federal Building
Center Plaza
Chapel & Granary Burying Ground
Tremont St
Province St
Bromfield St
Devonshire St
Milk St
Summer St
Kneeland St
Lincoln St
Utica St
Hudson St
Oxford St
Kingston St
Lafayette St
Chauncy St
Mathews St
Milton Pl
Summer St
Hawley St
Franklin St
Otis St
Federal St
Pearl St
Devonshire St
Purchase St
Atlantic Ave
Dorchester Av
Broadway Bridge
4th St
W. Broadway
W. 4th St
W. 5th St
Athens St
W. 3rd St
W. 2nd St
W. 1st St
D St
E St
Summer St
Cypher St
Bullock St
S. Boston Bypass Rd
A St
Wormwood St
Necco St
Necco Ct
Melcher St
Summer St
Fort Point Channel
Dorchester Av
Atlantic Ave
Kneeland St
Broadway
Haul Rd
Fargo St
Harbor St
Dry Dock Av
Black Falcon Av
Silver Line Way
306 Northern Av
Northern Av / Harbor St
Dry Dock Av / Design Center Place
Black Falcon Av / Design Center Place
The Lawn on D
Maverick
Maverick St
Marginal St
Sumner St
Orleans St
Eastern Ave
Commercial St
Atlantic Ave
Cross St
Greenway
Richmond St
Fulton St
Clark St
Harris St
Battery St
Hanover St
Henchman St
Foster St
Charlestown Br.
Charlestown St
Loveloy
Endicott St
Medford St
Haverhill St
Canal St
Friend St
Washington St
Fitzgerald
Lynn
Cooper
Thacher
Margin
Prince St
Bennett St
Clevelandt
Hull St
Sheafe St
Tileston St
Snow Hill St
Stillman St
Parmenter St
Salem St
Lewis St
Noon St
Hanover St
Union St
Commercial St
Milk St
Central St
Chatham St
State St
Court St
Water St
Exchange
India St
Broad St
Milk St
East India Row
Batterymarch St
Oliver St
Franklin St
Wendell St
High St
Devonshire St
Federal St
Pearl St
Purchase St
Milton Pl
Summer St
Franklin St
Hawley St
Otis St
Mathews St
Chauncy St
Lafayette St
Kingston St
Oxford St
Hudson St
Lincoln St
Utica St
South St
East St
Dorchester Av
Atlantic Ave
Fort Point Channel
Melcher St
Necco St
Necco Ct
Wormwood St
A St
S. Boston Bypass Rd
Cypher St
Bullock St
D St
E St
W. 1st St
W. 2nd St
W. 3rd St
W. 4th St
W. 5th St
W. Broadway
Athens St
4th St
Thomson Pl
Sillings St
Boston Wharf Rd
Farnsworth St
Sleeper St
Children's Wharf
Union Wharf
Sargent's Wharf
Lewis Wharf
Commercial Wharf
Battery Wharf
Constitution Wharf
Long Wharf
Central Wharf
India Wharf
Rowes Wharf
Fan Pier
Pier Four
Fish Pier
Viaduct St
B St
D St
Summer St
Seaport Blvd
Northern Av
Water Shuttle To Charlestown
INTERSTATE 93 TUNNEL
Somerset St
Bowker St
Hawkins St
New Sudbury St
John F Kennedy Federal Building
Center Plaza
Chapel & Granary Burying Ground
Tremont St
Province St
Bromfield St
Devonshire St
Milk St
Summer St
Kneeland St
Lincoln St
Utica St
Hudson St
Oxford St
Kingston St
Lafayette St
Chauncy St
Mathews St
Milton Pl
Summer St
Hawley St
Franklin St
Otis St
Federal St
Pearl St
Devonshire St
Purchase St
Atlantic Ave
Dorchester Av
Broadway Bridge
4th St
W. Broadway
W. 4th St
W. 5th St
Athens St
W. 3rd St
W. 2nd St
W. 1st St
D St
E St
Summer St
Cypher St
Bullock St
S. Boston Bypass Rd
A St
Wormwood St
Necco St
Necco Ct
Melcher St
Summer St
Fort Point Channel
Dorchester Av
Atlantic Ave
Kneeland St
Broadway
Haul Rd
Fargo St
Harbor St
Dry Dock Av
Black Falcon Av
Silver Line Way
306 Northern Av
Northern Av / Harbor St
Dry Dock Av / Design Center Place
Black Falcon Av / Design Center Place
The Lawn on D
LEGEND
Freedom Trail & Sites
Pedestrian Area
MBTA Subway Stops
Red Line
Orange Line
Blue Line
Green Line
Silver Line
N
0
1000ft
1 1
1 2
1 3
1 4
D
E
F
G
H
I

Cambridge/Somerville
LEGEND
MBTA Subway Stops
Red Line
Green Line
SOMERVILLE
CAMBRIDGE
Harvard University
Harvard Square
Harvard Yard
Radcliffe Yard
Cambridge Common
Longfellow National Historic Site
Harvard Museum of Natural History
Harvard Art Museums
Harvard Stadium
Harvard Business School
Inman Square
Union Square
Central Square
Kendall Square
Kendall/MIT
Lechmere
Edward J. Sennott Park
Donnelly Park
Ahern Park
City Hall
MIT Museum
Stata Center
List Visual Arts Center
Massachusetts Institute of Technology
CambridgeSide Galleria Mall
Hatch Memorial Shell
Charles River
Longfellow Bridge
Harvard Bridge
Memorial Dr
Storrow Memorial Dr
Massachusetts Av
Cambridge Street
Broadway
Main Street
Monsignor O'Brien Hwy

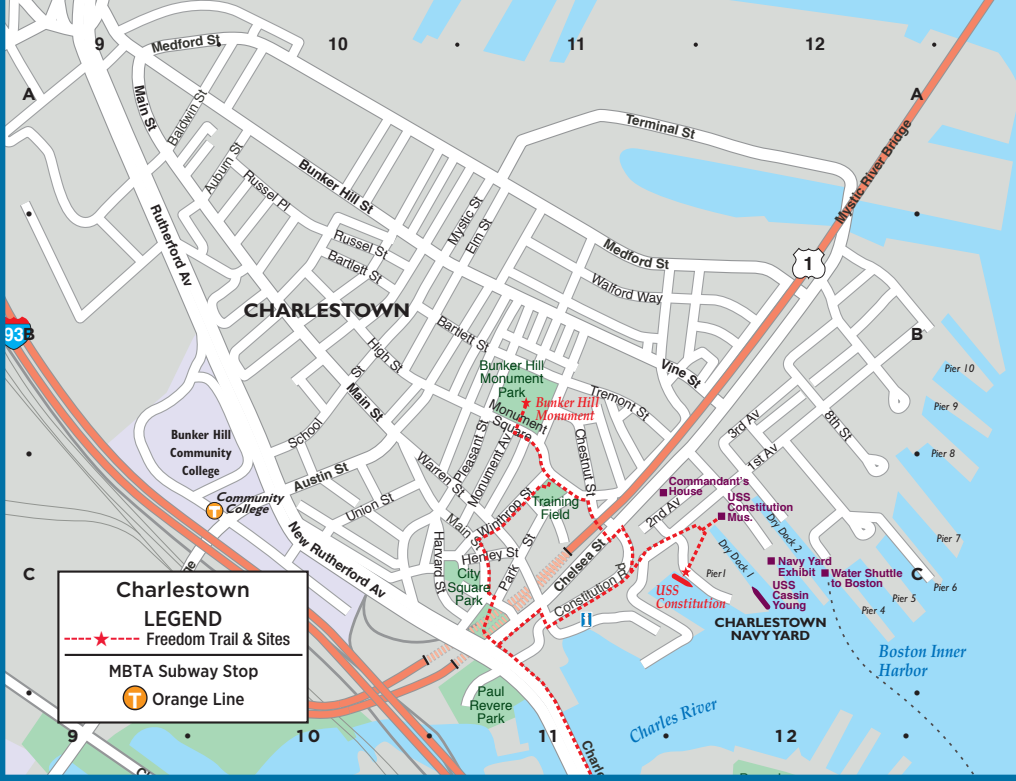
Charlestown
LEGEND
Freedom Trail & Sites
MBTA Subway Stop
Orange Line
CHARLESTOWN
Bunker Hill Monument Park
Bunker Hill Monument
Bunker Hill Community College
Community College
Training Field
City Square Park
Commandant's House
USS Constitution Mus.
Navy Yard Exhibit
Water Shuttle to Boston
USS Constitution
USS Cassin Young
CHARLESTOWN NAVY YARD
Boston Inner Harbor
Charles River
Paul Revere Park
Medford St
Terminal St
Mystic River Bridge
Bunker Hill St
Rutherford Av
New Rutherford Av
Austin St
Main St
Vine St
Chelsea St
Constitution Rd
Dry Dock 1
Dry Dock 2
Pier 1
Pier 4
Pier 5
Pier 6
Pier 7
Pier 8
Pier 9
Pier 10

Fenway/Kenmore Square
LEGEND
MBTA Subway Stops
Orange Line
Green Line
Boston University
Boston University West
Boston University Central
Kenmore Square
Kenmore
Blandford
Fenway Park
Home of the Boston Red Sox
FENWAY
Back Bay Fens
Muddy River
Boston Conservatory of Music
Landmark Center
Wheelock College
Emmanuel College
Children's Hospital
Simmons College
Isabella Stewart Gardner Museum
Museum of Fine Arts
Forsyth Institute
Northeastern University
Museum of Fine Arts Station
Longwood Med Area
Ruggles Station
BROOKLINE
Storrow Dr
Commonwealth Av
Beacon St
Mountfort St
Boylston St
Park Drive
Fenway
Longwood Av
Huntington Av
Ruggles Rd
Westland Av
Massachusetts
Charlesgate
Boston University Bridge

MAP INDEX

POINTS OF INTEREST

African Meeting House F10
Arlington Street Church G9
Back Bay Station H8
Berklee College of Music H7
Berklee Performance Center H7
Black Falcon Cruise Port I15
Black Heritage Trail F10
Blue Hills Bank Pavilion H14
Boston Center for the Arts I9
Boston City Hall F11
Boston Common G10
Boston Convention & Exhibition Ctr. I13
Boston Design Center I15
Boston Massacre Site F11
Boston Public Library H8
Boston Tea Party Ships & Museum G12
Boston University H4
Bunker Hill Monument (Charlestown map) B11
Bunker Hill Pavilion (Charlestown map) B11
Central Burying Ground G10
Charles Playhouse H10
Charlestown Navy Yard (Charlestown map) C12
Cheers Bar G9
Children's Museum G12
Christian Science Plaza I7
Christopher Columbus Park F12
Citgo Sign H5
Citi Performing Arts Center H10
Colonial Theatre G10
Conference Center at Harvard Medical J2
Copley Place H8
Copley Square H8
Copp's Hill Burying Ground D12
Custom House Tower F12
Cutler Majestic Theatre G10
Downtown Crossing G11
Emerald Necklace J1–J11
Emerson College G10
Emmanuel College J4
Exchange Conference Ctr. G14
Faneuil Hall F11
Fenway Park H5
Freedom Trail ----- F10
Government Center F11
Granary Burial Ground F11
Harvard Stadium D1
Hatch Memorial Shell F9
Haymarket (Open-air market) E11
Horticultural Hall I7
Huntington Theatre Co./BU Theatre J7
Hynes Convention Center H7
Information Centers:
Boston Common F10
Prudential Center H8
National Park Service F11
Logan Airport (Terminals A & E) E16, F16
Institute of Contemporary Art G13
International Place F12
Isabella Stewart Gardner Museum J5
JFK Federal Building E11
John Hancock Tower H9
Jordan Hall I7
Jorge Hernandez Cultural Center J8
Joseph Moakley Courthouse G13
Kenmore Square H5
Kings Chapel & Burial Ground F11
Lansdowne Street H5
Louisburg Square F9
Mary Baker Eddy Library I7
Mass. College of Art J5
Museum of African-American History F10
Museum of Fine Arts J6
Museum of Science D9
New England Aquarium F12
New England Conservatory of Music I7
New Old South Church H8
North Station D10
Northeastern University J6
Old City Hall F11
Old Corner Bookstore F11
Old North Church D12
Old South Meeting House F11
Old State House F11
The Opera House G10
Park Street Church F11
Park Street Station F11
Paul Revere House E12
Paul Revere Mall E12
Post Office Square F12
Prudential Center H8
The Public Garden (Swan Boats) G9
Quincy Market F12
Robert Gould Shaw Memorial F10
Rose Kennedy Greenway E11–E12
Rowes Wharf F12
Shubert Theatre H10
Sightseeing boats F12
Simmons College J5
South Station Information Center G12
State House F10
Suffolk University F10
Symphony Hall I7
TD Garden D11
Tip O'Neill Building D11
Transportation Building G10
Trinity Church H9
USS Constitution (Charlestown map) C12
USS Constitution Museum (Charlestown map) C12
Water Transportation Terminal G12
Wheelock College I4
Wilbur Theatre G10
World Trade Center G14

CAMBRIDGE MAP

Cambridge City Hall D5
CambridgeSide Galleria D8
Harvard Art Museums C3
Harvard Museum of Natural History B3
Harvard Square C2
Harvard University B2
MIT F6

HEALTHCARE

Beth Israel Deaconess Med. Ctr. J4
Boston Medical Center J9
Brigham & Women's Hosp. J5
Children's Hospital J4
Dana Farber Cancer Institute J4
Harvard School of Public Health J5
Joslin Diabetes Center I4
Longwood Medical area J4
Mass. Eye & Ear Infirmary E9
Mass. General Hospital E9
Tufts Medical Ctr. H10
Spaulding Rehabilitation Hosp. D10

BOSTON LODGING

Aloft Boston Seaport I13
Ames Hotel F11
Battery Wharf Hotel D12
Best Western Boston I4
Best Western Roundhouse Suites J9
Boston Harbor Hotel F12
Boston Marriott/Copley Place H8
Boston Marriott/Long Wharf F12
Boston Park Plaza G9
The Boxer Boston D10
Charlesmark Hotel H8
Club Quarters F11
The Colonnade H8
Copley Square Hotel H8
Courtyard Boston Downtown H10
Doubletree Club Hotel Boston Downtown G11
Doubletree Guest Suites E2
Element Boston Seaport I13
Eliot Suite Hotel H6
The Envoy Hotel G13
The Fairmont Copley Plaza H8
XV Beacon F10
Four Seasons Hotel G10
The Godfrey Hotel Boston F11
Hampton Inn, Crosstown Center J9
The Harborside Inn F12
Hilton Boston Back Bay H7
Hilton Boston/Financial District F12
Holiday Inn Express & Suites E11
Holiday Inn/Brookline I2
Holiday Inn/Somerville B7
Hotel Buckminster H5
Hotel Commonwealth H5
Hyatt Regency Boston, Financial District G11
InterContinental Boston Hotel G12
John Hancock Conference Center H9
Langham Hotel, Boston F12
Liberty Hotel E10
Lenox Hotel H8
Loews Boston Hotel H9
Mandarin Oriental Boston H7
Marriott's Custom House F12
The Midtown Hotel I7
Millennium Bostonian Hotel E11
Milner Hotel H10
NINE ZERO Hotel F11
Omni Parker House F11
Onyx Hotel E11
Revere Hotel H10
Renaissance Boston Waterfront Hotel G12
Residence Inn by Marriott on Tudor Wharf C11
Ritz Carlton Boston Common G10
Seaport Hotel G14
Sheraton Boston H7
Taj Boston G9
The Verb Hotel I6
W Hotel Boston G10
Westin Hotel/Copley Place H8
Westin Waterfront Hotel I13
Wyndham Boston Beacon Hill E10

CAMBRIDGE LODGING

Charles Hotel B1
Hampton Inn/Cambridge C8
Harvard Square Hotel C2
Hotel Marlowe C8
Hotel Veritas C3
Hyatt Regency/Cambridge G4
Marriott/Cambridge Center E7
Radisson Hotel/Cambridge F3
Residence Inn by Marriott/Cambridge E7
Royal Sonesta D9
Sheraton Commander B2

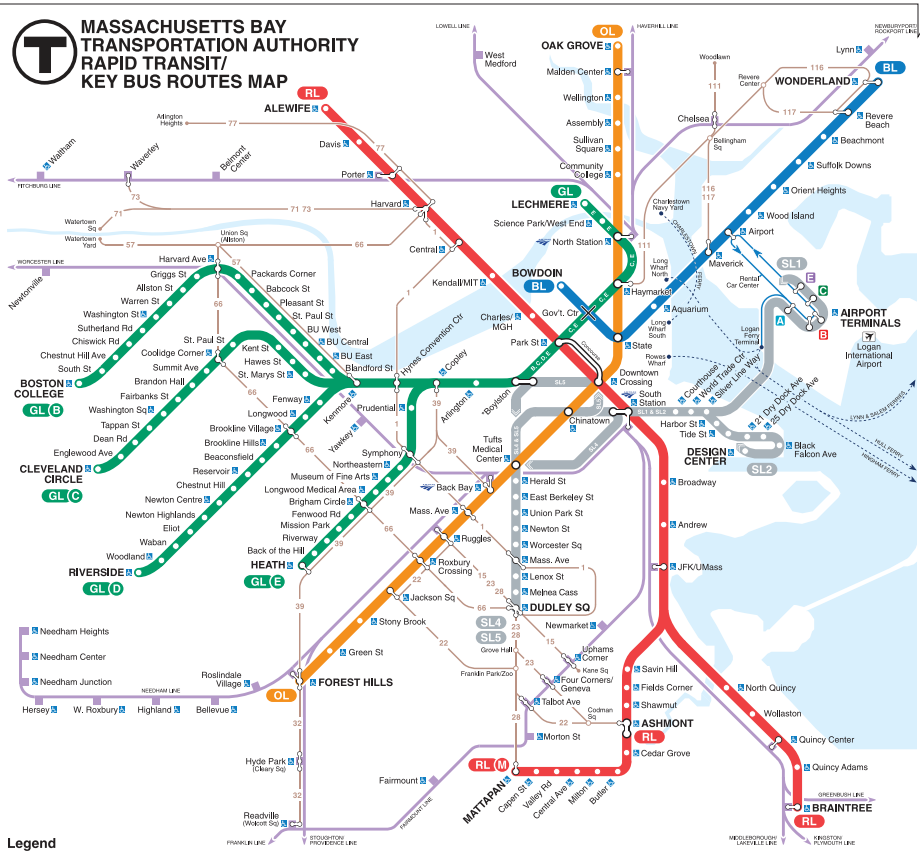

Fares & Passes

The MBTA offers a reusable "Charlie Card" on which riders can store value by using cash or a debit/credit card through kiosks available in all MBTA stations. A Charlie Card, which presently can only be used on the Subway and Bus lines, offers a discounted fare. Riders may also purchase single-ride Charlie Tickets and Day/Week Link Passes at these same kiosks.

Subway Fares

$2.25 Charlie Card
$2.75 Charlie Ticket
Plus FREE subway and local bus transfers

Bus Fares

$1.70 Charlie Card
Plus FREE bus transfers
$4 Inner Express
$5.25 Outer Express

$2 Charlie Ticket
$5 Inner Express
$7 Outer Express

Commuter Rail

$2.25–12.50
Price depends on distance traveled. When purchasing a ticket on a train you may be subject to a $2 surcharge during peak hours, if that station has a ticket office or contracted vendor.

Boat Fares

$3.50 Inner Harbor Ferry
$9.25 Cross-Harbor Ferry
$9.25 Commuter Boat
$18.50 Logan Airport Ferry

Day/Week LinkPass

$12 for 1 day
$21.25 for 7 days
Unlimited travel on Subway, Local Bus, Inner Harbor Ferry and Commuter Rail Zone 1A. 7-Day Pass valid for 7 days from the date and time of purchase.

MBTA Customer Support:

617-222-3200 or
visit mbta.com

Massachusetts State House

The Back Bay skyline at night

Beacon Hill

MAP PAGE 32 | F10

Strolling along Beacon Hill's picturesque gas-lit streets, brick sidewalks and Federal-style row houses, it's not uncommon to feel as though you've traveled back in time. Both eminently posh and utterly accommodating, this area has borne witness to much of the city's storied past. **The State House**—with its gleaming gold dome—sits on the peak of the hill where the beacon for which the district was named used to reside. In this neighborhood, visitors can also find the **African Meeting House**, which holds the **Museum of African-American History**, as well as the **Bull and Finch Pub**, the inspiration for the popular TV show, "Cheers." **Charles Street**, located at the flat of the hill, is lined with boutiques, restaurants, cafes and charming hotels. Locals descend the hill daily to enjoy all that Charles Street has to offer, adding to the feeling of small-town charm.

ON THE T

Green Line to Park St.
Red Line to Park St., Charles St.
Blue Line to Bowdoin

Back Bay

MAP PAGE 32 | G9

Exquisite architecture and world-class retailers are plentiful in Boston's most well-known neighborhood. The Victorian brick and brownstone residences that line the streets are not only beautiful, they're widely regarded as the best-preserved examples of 19th-century urban design in the United States. **Newbury** and **Boylston streets**, where luxury shops vie for space amidst outstanding restaurants, welcome visitors and residents alike. Back Bay is also home to the iconic **Prudential Tower**, **Trinity Church**, **Boston Public Library**, the **John Hancock Tower** and two sprawling shopping malls connected by a climate-controlled bridge. You'll also find standout salons, spas, antique shops and galleries throughout. Nightlife thrives in Back Bay as well, where chic hotel bars, world-class restaurants and swanky lounges abound.

ON THE T

Orange Line to Back Bay
Green Line to Arlington, Copley or Hynes Convention Center

Old North Church

Downtown Crossing/
Theatre District

North End

MAP PAGE 33 | E12

Italian culture reigns in the North End, Boston's oldest and busiest neighborhood. The sweet scent of fresh cannoli rises from countless Italian bakeries that populate this district's narrow cobblestone streets, while the veritable buffet of dining choices will have you wishing there were more than three meals to enjoy in a day. Recently, clothing and home decor boutiques have been setting up shop here, making the North End an even more diverse and desirable destination. Don't even try to find a parking space—it's best to hop on the T or walk. If you happen to be strolling the **Freedom Trail**, you'll discover three of the North End's most important historical sites: The **Paul Revere House**, **Copp's Hill Burying Ground** and the **Old North Church**. Summertime brings people into the streets to celebrate various Italian feasts with music, socializing and, of course, sensational food.

ON THE T

Orange Line or Green Line to Haymarket

Downtown Crossing

MAP PAGE 32 & 33 | F–G11

In the heart of Boston, Downtown Crossing is where it's happening. Enjoy a variety of exciting retailers, including a **PAUL bakery**, **GAP Factory store**, flagship **Roche Bros.** supermarket and a **Primark** department store. The area also boasts numerous attractions, including the historic **Theatre District**. The **Ladder District** features a growing restaurant scene while the pedestrian-friendly center of the neighborhood hosts New England's largest **Jewelers District** and **Macy's** flagship Boston store. The popular **Freedom Trail** courses through Downtown, while its **Financial District** is home to a growing roster of tech start-ups and the acclaimed **Post Office Square**. One of the most walkable districts in the country, Downtown Crossing is easily reached via MBTA subway and bus lines and includes several Hubway bike-rental stations.

ON THE T

Orange Line or Red Line to Downtown Crossing
Green Line or Red Line to Park St.

TOP LEFT PHOTO: ALLIE FELT

Isabella Stewart Gardner Museum

Harriet Tubman Square

The Fenway

MAP PAGE 35

Just south of the Charles River lies Boston's axis of entertainment, the Fenway. What was once a marshy wetland is now a thriving center of nightlife, arts and, of course, **Fenway Park**, home of the beloved Boston Red Sox. The Fenway district is often referred to as the Kenmore Square area and can easily be accessed from the T's Green Line. **Lansdowne Street**, located right next to Fenway Park, is a prime attraction and boasts an impressive number of bars and dance clubs, including the famed **Cask 'n Flagon**, **House of Blues** and **The Bleacher Bar**. If you're looking for a calmer cultural scene, the **Museum of Fine Arts**, **Isabella Stewart Gardner Museum** and **Symphony Hall** offer a welcome retreat from the hubbub. And if you don't have time to explore Fenway's many social and cultural offerings, you can still look up and appreciate Boston's famed **CITGO sign** hovering above it all.

ON THE T

Green Line to Fenway, Kenmore, Museum of Fine Arts

South End

MAP PAGE 32 | I9

From award-winning restaurants to a throng of hip boutiques, the South End is one of the city's premier cultural hot spots, boasting a thriving theater scene, as well as one of the largest gay communities in New England. Along its notably scenic streets, you'll find elegant brick row houses, charming bakeries and scrupulously maintained private gardens. Follow **Tremont Street** to some of Boston's quirkiest shops, as well as a bevy of international dining options. Exceptional plays and musical performances are found at both the **Boston Center for the Arts** and the **Calderwood Pavilion**, while numerous arts events and interesting trade shows constantly overtake the **Cyclorama**—a 23,000 square-foot dome that first opened in 1865. With its avant-garde beauty and bohemian culture, the South End should be on any visitor's to-do list.

ON THE T

Orange Line to Back Bay/South End
Silver Line to E. Berkeley through Mass. Ave.

TOP RIGHT PHOTO: SCOTT ROBERTO

Institute of Contemporary Art

Bunker Hill Monument

Seaport District

MAP PAGE 33 | H14

The Seaport District is an eclectic hub of technological innovation, artistic activity and high-end dining frequented by business people and wide-eyed sightseers alike. Everything from the massive **Seaport World Trade Center**—an awe-inspiring structure that plays host to numerous expos and events—and the historic **Boston Fish Pier** to the charming **Fort Point Arts Community** can be found in this lively district. Those looking to relax can walk the **Boston Harborwalk**'s verdant paths or wander the numerous wharfs and piers that pepper this scenic community. Shiny new hotels, an exciting new guard of restaurants and an active arts colony combine to create one of Boston's most unique neighborhoods. From small, welcoming galleries to the famed **Boston Children's Museum** and the **Institute of Contemporary Art**, the Seaport District has a venue for absolutely every taste.

ON THE T

Silver Line to World Trade Center

Charlestown

MAP PAGE 35

Located just across the Charles River from the North End and bordered by the Mystic River to the north, Charlestown, founded in 1629, is Boston's most historic neighborhood. Two of the famed **Freedom Trail**'s most beloved sites—the **Bunker Hill Monument**, site of a pivotal Revolutionay War battle, and "Old Ironsides" herself, the **U.S.S. Constitution**, which is the world's oldest commissioned warship—are located here. Both sites also boast free museums. A variety of restaurants and shops can be found both near the waterfront area surrounding the historic **Charlestown Navy Yard**, in bustling **City Square** and amongst the well-preserved Colonial architecture along Main Street, where you can find the **Warren Tavern**, America's oldest watering hole and a local staple that has hosted the likes of Paul Revere, George Washington and Benjamin Franklin since its 1780 debut.

ON THE T

Orange Line to Community College

ABOVE PHOTOS (L TO R): SCOTT ROBERTO; ETHAN BENJAMIN BACKER

THE SKYWALK OBSERVATORY AT THE PRUDENTIAL CENTER

New England's premier observatory offers spectacular 360-degree panoramic views of the city. This unique experience is a must for all Boston visitors, and boasts an audio tour, multimedia theater, the Dreams of Freedom: Boston's Immigrant Experience exhibit and much more.

800 Boylston St., Prudential Tower, 50th floor, 617-859-0648, skywalkboston.com. Daily 10 a.m.–10 p.m. Admission (including a headset audio tour of points of interest): $18; seniors $15; students (with college ID) $14; children (under 12) $13. Observatory may be closed due to weather conditions; please call ahead.

Sights of Interest

ARNOLD ARBORETUM

125 Arborway, Jamaica Plain, 617-524-1718, arboretum.harvard.edu. Grounds open sunrise to sunset. Free admission. Visitor Center: Thu–Tue 10 a.m.–5 p.m. Horticultural Library: Mon–Fri 10 a.m.–4 p.m. This 281-acre tree sanctuary designed by Emerald Necklace architect Frederick Law Olmsted opened in 1872. Now a National Historic Landmark, the arboretum contains about 15,000 trees, shrubs and flowers for your perusal.

BOSTON ATHENÆUM

10½ Beacon St., 617-227-0270, bostonathenaeum.org. Mon–Thu 9 a.m.–8 p.m., Fri 'til 5:30 p.m., Sat 'til 4 p.m., Sun noon–4 p.m. Art & Architecture tours: Mon at 5:30 p.m., Tue & Thu at 3 p.m., Sun at 1 p.m. Reservations required. One of the oldest and most distinguished private libraries in the United States, the Athenæum was founded in 1807. For nearly half a century, it was the unchallenged center of intellectual life in Boston, and by 1851 it had become one of the five largest libraries in the country. **Special exhibit: beginning Apr 6**—New England on Paper: Contemporary Art in the Boston Athenæum's Prints & Photographs Collection.

BOSTON PUBLIC GARDEN

Bordered by Arlington, Charles, Beacon and Boylston streets. Open daily dawn to dusk. Established in 1837, the Public Garden is the nation's first public botanical garden. Its 24 acres are filled with scenic and diverse greenery, as well as sculptures, including one that commemorates the popular children's book *Make Way for Ducklings*. Other fixtures include the Lagoon, home to the famed Swan Boats from April through September.

BOSTON PUBLIC LIBRARY

700 Boylston St., Copley Square, 617-536-5400, bpl.org. Mon–Thu 9 a.m.–9 p.m., Fri & Sat 'til 5 p.m., Sun 1–5 p.m. Free admission. Art & Architecture tours: Mon at 2:30 p.m.; Tue & Thu at 6 p.m.; Wed, Fri & Sat at 11 a.m.; Sun at 2 p.m. The first publicly supported municipal library in the world hosts one million visitors a year, who come to view this architectural masterpiece and its collection of more than five million books.

Film festivals, exhibits and children's programs run throughout the year.

BOSTON TEA PARTY SHIPS & MUSEUM
Congress Street Bridge, 855-832-1773, bostonteapartyship.com. Daily 10 a.m.–4 p.m.; **beginning Mar 31***—'til 5 p.m. $26; seniors, students & military $23; children (4–12) $16; children (3 and under) free.* The Boston Tea Party Ships & Museum is dedicated to accurately reliving the famous event of December 16, 1773. With a new state-of-the-art museum and authentic replica ships (the *Beaver* and the *Eleanor*), the attraction invites visitors to travel back in time to learn and experience the courageous acts of those who forever shaped the course of history.

CUSTOM HOUSE TOWER
3 McKinley Square, 617-310-6300. Observation deck tours daily, except Fri, at 2 p.m. $5. Tours may be cancelled due to weather conditions; call ahead. Boston's first skyscraper stands high over Boston Harbor as one of the city's most impressive landmarks. Crowned by its distinctive clock tower and restored with modern luxuries, the building (operated by the Marriott Corporation) epitomizes the preservation of Boston's historic architecture.

DORCHESTER HEIGHTS MONUMENT
Thomas Park, South Boston, nps.gov/bost/historyculture/dohe.htm. Park open dawn to dusk. Monument is closed to the public. Completed in 1902 and on the National Register of Historic Places, this white marble Georgian revival tower commemorates the 1776 victory by George Washington's Continental Army, which drove the British from Boston Harbor when they positioned an array of cannons near this site.

EMERALD NECKLACE
Downtown Boston to Dorchester, 617-522-2700, emeraldnecklace.org. Stretching from Boston Common to Franklin Park, this system of green spaces—which features six gems designed by Frederick Law Olmsted, the father of American landscape architecture—offers a range of experiences, from quiet, shaded areas to recreational activities like sailing, hiking, golf, fishing and softball. The Emerald Necklace's attractions—including Arnold Arboretum,

The first place to see Boston

See Boston like you've never seen it, at the Skywalk Observatory. Interesting displays including "Dreams of Freedom," featuring the Boston immigrant experience. Informative audio tour and a theater featuring "Wings Over Boston." Located at The Prudential Center, 800 Boylston Street, Boston | 617-859-0648

skywalk observatory
Prudential Center

skywalkboston.com

Jamaica Pond and Franklin Park Zoo—are as diverse as the New England seasons.

THE ETHER DOME AT MASS GENERAL
Massachusetts General Hospital, 55 Fruit St., Bulfinch Building, 4th floor, 617-726-2000, massgeneral.org/museum/exhibits/etherdome. Mon–Fri 9 a.m.–5 p.m.; closed during faculty meetings. Free. From 1821–1868, more than 8,000 operations were performed at this site, which saw the first use of anesthetic in surgical history. Today it is a teaching amphitheater and historical landmark. Visitors can explore the unique architecture and a small collection of artifacts, including an oil painting of the famous first surgery, an Egyptian mummy and early surgical tools.

THE FIRST CHURCH OF CHRIST, SCIENTIST
210 Massachusetts Ave., 617-450-2000, christianscience.com. Free tours of The Mother Church Tue noon–4 p.m., Wed 1–4 p.m., Thu–Sat noon–5 p.m. and Sun 11 a.m.–3 p.m., every half hour. Services: Sun at 10 a.m. and 5 p.m. The original Mother Church built in 1894 is at the heart of the Christian Science Center, situated on 14 acres in the Back Bay. The Romanesque structure is made from New Hampshire granite with stained glass windows illustrating Biblical events.

FOREST HILLS CEMETERY
95 Forest Hills Ave., Jamaica Plain, 617-524-0128, foresthillstrust.org. Open daily from dawn to dusk. Created in 1848, this cemetery serves as the final resting place of Eugene O'Neill, Anne Sexton, e.e. cummings, William Lloyd Garrison and former Boston Celtic Reggie Lewis. The 275 acres also contain sculptural treasures, an arboretum and an open-air museum.

NEW ENGLAND HOLOCAUST MEMORIAL
Carmen Park, Congress Street near Faneuil Hall, 617-457-8755, nehm.org. Tours available upon request. This haunting memorial features six luminous glass towers etched with the six million prisoner numbers of those who perished in the Holocaust. Visitors can walk under the towers and read the dramatic stories of the victims and heroes of this tremendous human tragedy.

OTIS HOUSE
141 Cambridge St., 617-994-5920, historicnewengland.org. Wed–Sun 11 a.m.–4:30 p.m.; tours every half hour. Last tour at 4:30 p.m. $10; seniors $9; students & children (5–18) $5; children (under 5), Historic New England members and Boston residents free. Built in 1796 for Harrison Gray Otis and his wife, this grand mansion is an example of high-style Federal elegance. Tours offer insight into the social, business and family life of the post-Revolution American elite.

ROSE FITZGERALD KENNEDY GREENWAY
North End to Chinatown, 617-292-0020, rosekennedygreenway.org. This strip of green space adjacent to the Boston waterfront covering the site of the old, elevated Central Artery hosts seven water features in which to cool off, attractively landscaped gardens, public sculptures and a number of renowned food trucks and carts offering a variety of distinctive, affordable food offerings, as well as a seasonal, custom-made carousel. The park is also the site of many free public programs and events throughout the year.

ST. ANTHONY SHRINE

Directed by the Franciscan friars of Holy Name Province and inspired by the enduring legacy of St. Francis of Assisi, this Catholic ministry has been a Downtown Crossing landmark since 1947 and offers daily Masses—including seven music Masses featuring The Arch Street Band (pictured)—and a comprehesive outreach program. 100 Arch St., 617-542-6440. Daily 5:30 a.m–7 p.m. Visit stanthonyshrine.org for a full Mass schedule.

SWAN BOATS
Public Garden Lagoon, 617-522-1966, swanboats.com. **Beginning Apr 15***—daily 10 a.m.–4 p.m. $3.50; seniors $3; children (2–15) $2.50.* One of Boston's oldest and most treasured traditions, these pedal-powered boats take visitors on a leisurely cruise around the Public Garden Lagoon.

TRINITY CHURCH
206 Clarendon St., Copley Square, 617-536-0944, trinitychurchboston.org. Wed–Sat 10 a.m.–4:30 p.m., Sun 12:15–4:30 p.m. Worship services: Sun 7:45 and 9 a.m., 6 p.m.

Tours: $7; seniors & students (with ID) $5; children (under 16) free with an adult; call for times. Built in 1877, this house of worship is a combination of Victorian, Gothic and French Romanesque styles and is one of the great masterpieces of American church architecture.

Tours and Trails

BLACK HERITAGE TRAIL

46 Joy St., 617-725-5415. Free guided tours Mon–Sat at 2 p.m. Visit maah.org for site descriptions. A guided tour through the north side of Beacon Hill, including the homes of politicians and entrepreneurs; the African Meeting House, built in 1806; the oldest standing house built by an African-American (1797); and the home of Lewis and Harriet Hayden, who harbored runaway slaves. Maps are available at the Museum of African American History.

BOSTON BY FOOT

617-367-2345, bostonbyfoot.org. **Beginning Apr 1**—*call for tour locations and times. $15; children (6–12) $10.* Explore Boston's streets while learning about the people, places and events that shaped the city. This educational nonprofit offers a wide selection of guided walking tours and cruises designed for audiences of all ages, including a tour for families with young children. **Special event: Apr 2** *at 2 p.m.*—True Lies and False Facts: A Questionable Tour of Boston, *$20*.

BOSTON IRISH HERITAGE TRAIL

Various sites Downtown and in the Back Bay, 617-696-9280, irishheritagetrail.com. Maps available at Boston Common and Prudential Center Visitor Information Centers. This self-guided, three-mile walking tour covers 300 years of history, taking you through Boston's downtown, North End, Beacon Hill and Back Bay neighborhoods. Learn about famous politicians, artists and war heroes, and the Boston Irish's rich tradition of rebellion, leadership and triumph.

FENWAY PARK TOURS

4 Yawkey Way, 617-226-6666, boston.redsox.mlb.com. Tours leave daily, every hour on the hour, 10 a.m.–5 p.m.; **beginning Apr 1**—*9 a.m.–5 p.m.; or three hours prior to game time. $20; military $17; children (3–12) $14. Tours originate at the Souvenir Store located on Yawkey Way across from Service Gate D, rain or shine.* This tour offers an inside look at America's oldest active Major League ballpark, including a visit to the top of the famed "Green Monster."

THE FREEDOM TRAIL FOUNDATION'S FREEDOM TRAIL PLAYERS

617-357-8300, thefreedomtrail.org. Tours depart Boston Common Visitor Information Center and the Bostix booth at Faneuil Hall; call for times. $14; seniors & students $12; children (12 and under) $8; call for private tours. Explore the Freedom Trail with costumed actors portraying famous patriots such as James Otis, Abigail Adams and William Dawes in this 90-minute tour.

HISTORIC PUB CRAWL

BosTix Booth, Faneuil Hall, 617-357-8300, thefreedomtrail.org. Reservations required. Tue at 5:30 p.m. $43. The Freedom Trail Foundation's 18th-century costumed guide takes you on a tour of Boston's historic pubs where treasonous events were hatched more than 250 years ago. Enjoy plenty of beer and light fare along the way.

NORTH END MARKET TOUR

Michele Topor, an authority on Italian cuisine and culture, hosts walking tours through one of the nation's oldest Italian-American communities. 855-249-1163, bostonfoodtours.com. Three-hour tours: Wed & Sat at 10 a.m. and 2 p.m., Fri at 10 a.m. and 3 p.m. Reservations required. Custom tours for groups available. $57.

OLD TOWN TROLLEY TOURS OF BOSTON

855-396-7433, trolleytours.com/boston. Daily 9 a.m.–4 p.m.; **beginning Apr 1**—*'til 5 p.m. $40.95; seniors, students & military $38.85; children (4–12) $19.95; children (3 and under) free.* With 19 stops throughout the city, including the New England Aquarium, Fenway Park, *USS Constitution* Museum and the Trolley Stop Store at South Charles and Boylston streets, patrons enjoy a nearly two-hour, fully narrated sightseeing tour of more than 100 points of interest aboard the orange-and-green, all-weather trolley. Admission to Old

ABOVE PHOTO: MARGARITA POLIVTSEVA

State House Museum and Boston Harbor Cruise (**Apr–Oct**) included with ticket.

SAMUEL ADAMS BREWERY TOUR
30 Germania St., Jamaica Plain, 617-368-5080, samueladams.com. Tours begin about every 40 minutes, Mon–Thu & Sat 10 a.m.–3 p.m., Fri 'til 5:30 p.m. One-hour tours include samples (ID required). $2 donation to a local charity. Call for special events and closings. Learn about the art of brewing beer and taste rich malts and spicy hops on this tour of the original Samuel Adams brewery.

THE SWEET & SAVORY SOUTH END FOOD TASTING AND WALKING TOUR
617-477-0567, bitesofbostonfoodtours.com. **Beginning Apr 1**—*Thu–Sat at 11:30 a.m., Sun at noon. Tour lasts approximately 3 hours. Reservations required. $59; weekends $63.* This tasty tour takes place in Boston's historic South End neighborhood. Explore favorite dishes from six South End restaurants, including chef-inspired sandwiches, creative cookies and the New England fried clams.

URBAN ADVENTOURS
103 Atlantic Ave., 800-979-3370, urbanadventours.com. City View tour: $55. Daily at 10 a.m. Offering guided bicycle tours and bike rentals, Urban AdvenTours gives visitors a range of ways to explore Boston on two wheels, including the basic City View tour, a Cambridge tour and more.

Whale Watches

NEW ENGLAND AQUARIUM
Central Wharf, 617-227-4321, neaq.org. Mon–Fri at 10 a.m., Sat & Sun at 10 a.m. and 2:30 p.m. $53; seniors $45; children (3–11) $33; children (2 and under) $16. Cruise on high-speed catamarans to Stellwagen Bank, the East Coast's most famous destination for whale watching. Catch sight of humpback, finback and minke whales from the deck or from the comfort of a fully modernized cabin boasting snack and beverage services.

Wildlife

BOSTON NATURE CENTER & WILDLIFE SANCTUARY
500 Walk Hill St., Mattapan, 617-983-8500, massaudubon.org/boston. Mon–Fri 9 a.m.–5 p.m., Sat & Sun 10 a.m.–4 p.m. Free. Located just outside of downtown Boston on the former grounds of the Boston State Hospital, the BNC is a 67-acre community-based urban sanctuary. Trails and boardwalks traverse meadows and wetlands, home to over 150 species of birds, 40 species of butterflies and more than 350 species of plants. Year-round programs help foster an appreciation for nature and the environment.

FRANKLIN PARK ZOO
One Franklin Park Road, Franklin Park, 617-541-LION, zoonewengland.org. Daily 10 a.m.–4 p.m.; **beginning Apr 1**—*Mon–Fri 'til 5 p.m., Sat & Sun 'til 6 p.m. $19.95; seniors $16.95; children (2–12) $13.95; military personnel with ID half-price.* Home to more than 210 species, many of them endangered. Roam the Australian Outback Trail with kangaroos, visit the gorillas in the Tropical Forest, marvel at the lion at Kalahari Kingdom and see zebras, ostriches and wildebeests at Serengeti Crossing. **Special event: Apr 22** *from 10 a.m.–3 p.m.*—Party for the Planet.

NEW ENGLAND AQUARIUM
Central Wharf, 617-973-5206, neaq.org. Mon–Fri 9 a.m.–5 p.m., Sat & Sun 'til 6 p.m. $26.95; seniors & students $24.95; children (3–11) $18.95; children (under 3) free. Refer to Current Events section under Film for IMAX theater listings. Combination ticket prices available. This aquatic zoo features a Giant Ocean Tank containing a Caribbean coral reef; a popular penguin habitat; Northern fur seals in the Marine Mammal Center; a shark and ray touch tank; and the Simons IMAX Theatre.

INSIDE TIP: Atlantic harbor seals are on view for free in the Aquarium's outdoor enclosure.

STONE ZOO
149 Pond St., Stoneham, 617-541-LION, zoonewengland.org. Daily 10 a.m.–4 p.m.; **beginning Apr 1**—*Mon–Fri 'til 5 p.m., Sat & Sun 'til 6 p.m. $16.95; seniors $14.95; children (2–12) $11.95; military personnel with ID half-price.* Highlights include Mexican gray wolves, meerkats, snow leopards, jaguars, black bears and white-cheeked gibbons. **Special events: Apr 15** *from 10 a.m.–3 p.m.*—Bunny Bonanzoo; **Apr 22** *from 10 a.m.–2 p.m.*—Earth Day.

PLIMOTH PLANTATION

When the Pilgrims landed in America in 1620, they landed at Plymouth Rock. They built their settlement three miles south of the rock and named it Plimoth Plantation. Today, visitors can tour the Plantation and see how the Pilgrims went about their daily lives, hunting, gathering and making crafts.

137 Warren Ave., Plymouth, 508-746-1622, plimoth.org. Daily 9 a.m.–5 p.m. $31; seniors $28; children (5–12) $19.95; (under 5) free.

Museums

CONCORD MUSEUM

200 Lexington Road, Concord, 978-369-9763, concordmuseum.org. Mon–Sat 11 a.m.–4 p.m., Sun 1–4 p.m.; **beginning Apr 1**—*Mon–Sat 9 a.m.–5 p.m., Sun noon–5 p.m. $10; seniors & students $8; children (5–17) $5; children (under 5) & active military free. Ample free parking on Cambridge Turnpike.* Relive Concord's history, from Native American habitation and European settlement to the days of Emerson, Thoreau, the Alcotts and Hawthorne. **Special exhibits:** Walden: Four Views by Abelardo Morell; The Anatomy of a Desk: Writing with Thoreau and Emerson.

DECORDOVA SCULPTURE PARK AND MUSEUM

51 Sandy Pond Road, Lincoln, 781-259-8355, decordova.org. Wed–Fri 10 a.m.–4 p.m., Sat & Sun 'til 5 p.m. $14; seniors $12; students $10; children (12 and under) free. Sculpture Park: open sunrise to sunset, admission charged during museum operating hours only. Tour one of the largest contemporary art museums and the only permanent public sculpture park in New England. **Special exhibits: beginning Apr 7**—Let It All Hang! 1982, A Year of Collecting at deCordova; Expanding Abstraction: New England Women Painters, 1950 to Now.

FULLER CRAFT MUSEUM

455 Oak St., Brockton, 508-588-6000, fullercraft.org. Tue–Sun 10 a.m.–5 p.m., Thu 'til 9 p.m. $10; seniors $8; students $5; children (12 and under) free. Experience contemporary craft through a variety of exhibitions and special programs that explore the materials, techniques and artistic expression that challenge the perception of craft, while honoring the achievements of the past. **Special exhibits:** What Remains: Wooden Quilt Sculptures of Laura Petrovich-Cheney; Playa Made: The Jewelry of Burning Man; Cary Wolinsky: Fiber of Life; Living Traditions: The Handwork of PlymouthCRAFT; Ellen Schiffman: The 52 Box Project; **beginning Apr 15**—Future Retrieval: Permanent Spectacle; **through Apr 16**—Bartram's Boxes Remix.

PEABODY ESSEX MUSEUM

East India Square, Salem, 866-745-1876, pem.org. Tue–Sun 10 a.m.–5 p.m. $20; seniors $17; students $12; children (16 and

under) free. The nation's oldest continually operating museum boasts a collection showcasing African, Asian, Pacific Island and American folk and decorative art, a maritime collection and the first collection of Native American art in the hemisphere. **Special exhibits:** Importing Splendor: Luxuries from China; Raven's Many Gifts: Native Art of the Northwest Coast; MegaCity: India's Culture of the Streets; Stickwork: Patrick Dougherty; Lunar Attraction; Double Happiness: Celebration in Chinese Art; WOW® World of WearableArt™.

WORCESTER ART MUSEUM
55 Salisbury St., Worcester, 508-799-4406, worcesterart.org. Wed–Fri & Sun 11 a.m.–5 p.m. (third Thu of every month 'til 8 p.m.), Sat 10 a.m.–5 p.m. $14; seniors & students $12; children (4–17) $6. This world-renowned, 35,000-piece collection of paintings, sculpture, decorative arts, photography, prints, drawings and new media span 5,000 years of art and culture. **Special exhibits:** Highest Heaven: Spanish and Portuguese Colonial Art from the Collection of Roberta and Richard Huber; **through Apr 2**—Mary Cassatt; **beginning Apr 5**—Jeppson Idea Lab: Master Vases from Ancient Greece; **through Apr 9**—KAHBAHBLOOOM: The Art and Storytelling of Ed Emberley; **through Apr 16**—Facing the World: Modernization and Splendor in Meiji Japan.

Sights of Interest

ADAMS NATIONAL HISTORICAL PARK
1250 Hancock St., Quincy, 617-770-1175, nps.gov/adam. Take the "T" to the Quincy Center stop on the Red Line. **Beginning Apr 19***—daily 9 a.m.–5 p.m. $10; children (under 16) free.* This historical gem offers insight into the lives of U.S. presidents John Adams and son John Quincy Adams. See the birthplaces of both presidents, as well as "The Old House," which was home to five generations of the family.

BLUE HILLS RESERVATION
Reservation Headquarters, 695 Hillside St., Milton, 617-698-1802. Covering more than 7,000 acres in the suburbs of Boston, Blue Hills Reservation a number of fun seasonal activities, including camping, fishing, hiking, skiing and mountain biking, as well as scenic views and more than 125 miles of trails for any outdoor enthusiast.

MINUTE MAN NATIONAL HISTORICAL PARK
978-369-6993, Concord and Lexington (North Bridge Visitor Center, 174 Liberty St., Concord), nps.gov/mima. Park grounds open sunrise to sunset. Created in 1959 to preserve the sites associated with the opening battles of the American Revolution, Minute Man Park consists of more than 900 acres of land along original segments of the Battles of Lexington and Concord, including Lexington Green and Concord's North Bridge, as well as The Wayside, the 19th-century home of literary greats Nathaniel Hawthorne and Louisa May Alcott.

OLD STURBRIDGE VILLAGE
1 Old Sturbridge Village Road, 800-733-1830, osv.org. Wed–Sun 9:30 a.m.–4 p.m.; **Apr 15–23***—daily 9:30 a.m.–4 p.m. $28; seniors $26; children (3–17) $14; (under 3) free.* Take a trip back in time at this recreation of an early 19th-century New England village where costumed educators give visitors a glimpse of life in America's early days. Visit a tin shop, a cider mill and a blacksmith, ride the old-fashioned stagecoach and tour restorations of period New England homes.

WALDEN POND STATE RESERVATION

This National Historic Landmark features 335 acres of protected open space that preserves the area made famous by Henry David Thoreau, complete with hiking trails that lead to the replica of Thoreau's one-room cabin. In summer, it is a popular swimming destination. Year-round interpretive programs and guided walks are offered, as well as a gift shop, bookstore and the Tsongas gallery. 915 Walden St., Concord/Lincoln, 978-369-3254. Daily 8 a.m. to half-hour before sunset. Parking fee: $8 resident, $10 non-resident.

WOLF HOLLOW
114 Essex Road, Ipswich, 978-356-0216, wolfhollowipswich.org. Sun (& Sat **beginning Apr 1***) 1–3 p.m., weather permitting. $8.50; seniors & children (3–17) $6.* This wolf sanctuary offers a unique opportunity to meet a pack of gray wolves while enjoying an enlightening educational presentation during which visitors can observe the wolves interacting with their pack-mates at close range.

FREEDOM TRAIL

The Freedom Trail begins at the Boston Common Information Kiosk, where you can obtain a map, rent a self-guided audio tour or take a walking tour (in season) with an 18th-century costumed guide. Ticket sales from Freedom Trail Foundation tours help preserve the historic sites. Boston National Historical Park tours (National Park Service) begin at Faneuil Hall. Call 617-357-8300 or visit TheFreedomTrail.org for additional info.

1 BOSTON COMMON Set aside in 1634 as a military training field and grazing pasture, the Common is America's oldest public park. It served as quarters for British as well as Colonial troops, and later housed Civil War regiments. The British Army set out for the start of the Revolutionary War from what is now Park Square.

2 THE STATE HOUSE *Beacon Hill, 617-727-3676. Mon–Fri 8:45 a.m.–5 p.m., except holidays. Registration required for guided tours.* The golden dome marks the government seat of the Commonwealth of Massachusetts. On land acquired from John Hancock, Samuel Adams laid the cornerstone, and the red brick portion was designed by architect Charles Bulfinch.

3 PARK STREET CHURCH *Corner of Park and Tremont streets, 617-523-3383. Services: Sun at 8:30 and 11 a.m. and 4 p.m. Morning services are traditional, evening services are contemporary.* Built in 1809, this church was described by Henry James as "the most interesting mass of brick and mortar in America."

4 OLD GRANARY BURYING GROUND *Tremont St. next to Park Street Church, 617-635-4505. Daily 10 a.m.–5 p.m.* This historic cemetery is the final resting place of John Hancock, Paul Revere, Samuel Adams and the victims of the Boston Massacre, as well as Elizabeth Goose, believed to be the legendary "Mother Goose."

5 KING'S CHAPEL & BURYING GROUND *Tremont and School Sts., 617-227-2155. Chapel: Mon, Fri & Sat 10 a.m.–4 p.m., Sun 1:30–4 p.m.;* **beginning Apr 1**—*daily 10 a.m.–5 p.m. Services: Sun at 11 a.m., Wed at 6 p.m. Burying Ground: daily 9 a.m.–5 p.m.* Still an active house of worship, King's Chapel was established in 1687 as the first Anglican congregation in Boston.

6 SITE OF FIRST PUBLIC SCHOOL & BEN FRANKLIN'S STATUE *On School Street, marked by a column and commemorative plaque.* On April 13, 1635, the town voted to establish the first public school in the country. Nearby is Benjamin Franklin's statue, built in 1856, the first portrait statue erected in the United States.

7 SITE OF THE OLD CORNER BOOKSTORE *School and Washington streets.* Constructed as an apothecary in 1718, the ground floor was later a bookstore and literary center of Boston and a meeting place for notables like Emerson, Hawthorne and Thoreau.

8 OLD SOUTH MEETING HOUSE *310 Washington St., 617-482-6439. Daily 10 a.m.–4 p.m.;* **beginning Apr 1**—*9:30 a.m.–5 p.m. $6; seniors & students $5; children (5–17) $1; children (under 5) free.* This building housed many town meetings, the most famous of which saw an outraged Samuel Adams signal the start of the Boston Tea Party.

Red Hot.

Timeless Tuesdays
Bite Thursdays
Play Fridays
Flaunt Saturdays

BOND
restaurant | lounge

The Langham, Boston
250 Franklin St., Boston
617.956.8765 bondboston.com

9 OLD STATE HOUSE *Corner of Washington and State streets, 617-720-1713. Daily 9 a.m.–5 p.m. $10; seniors & students $8.50; children (18 and under), military & veterans free.* Built in 1713, this seat of Colonial government was the center of activity for such patriots as John Hancock and Samuel and John Adams. It was here that the Declaration of Independence was first read in Boston.

10 BOSTON MASSACRE SITE *State Street in front of the Old State House.* At the next intersection below the State House, a ring of cobblestones marks the site of the clash between a jeering Boston crowd and a British guard of nine soldiers on March 5, 1770.

11 FANEUIL HALL *Merchants Row and Faneuil Hall Square, 617-242-5689. Daily 9 a.m.–5 p.m. Historical talks given every half hour from 9:30 a.m.–4:30 p.m., when hall is not in use.* "The Cradle of Liberty" combines a marketplace on the first floor with the town meeting hall upstairs, the site of fiery revolutionary debate.

12 PAUL REVERE HOUSE *19 North Square, North Street, 617-523-2338. Tue–Sun 9:30 a.m.–4:15 p.m.;* **beginning Apr 15**—*daily 9:30 a.m.–5:15 p.m. $5; seniors & students $4.50; children (5–17) $1.* The oldest home in Boston (built c. 1680), occupied by silversmith and patriot Paul Revere from 1770 to 1800.

13 OLD NORTH CHURCH *193 Salem St., 617-523-6676. Daily 9 a.m.–5 p.m. Services: Sun at 9 and 11 a.m.* Known as Christ Church and erected in 1723, this is Boston's oldest standing church. Two lanterns were hung here on April 18, 1775, signaling the Redcoats' departure by sea for Lexington and Concord.

14 COPP'S HILL BURYING GROUND *Hull Street. Daily 9 a.m.–5 p.m.* Set out in 1659, Copp's Hill was Boston's second cemetery. Many remarkable people are interred here, including the Mather family of ministers and Edmund Hartt, builder of the *USS Constitution*.

15 BUNKER HILL MONUMENT *Breed's Hill, Charlestown, 617-242-7511. Daily 1–5 p.m., last climb at 4:30 p.m.;* **beginning Apr 16**—*9 a.m.–5 p.m.* The site of the historic battle of June 17, 1775.

16 USS CONSTITUTION *Charlestown Navy Yard, Charlestown, 617-242-5670. Thu & Fri 2:30–4 p.m., Sat & Sun 10 a.m.–4 p.m.* This 44-gun frigate is the world's oldest commissioned warship, christened "Old Ironsides" during the War of 1812 when cannonballs literally bounced off her triple hull.

ANTONIO'S

One of Boston's finest Italian restaurants, Antonio's serves traditional Italian food with nightly specials and a lengthy wine list. Specialties include homemade fusilli and shrimp margarita. L, D. $$

288 Cambridge St., 617-367-3310, antoniosofbeaconhill.com.

Back Bay

ASTA

47 Massachusetts Ave., 617-585-9575, astaboston.com. Earthy, mysterious and minimal, Asta offers a prix fixe tasting menu-only experience. An open kitchen invites you to get up close and personal with the menu of your choice: three, five or eight courses. D. $$$$

BAR 10

Westin Copley Place, 10 Huntington Ave., 617-424-7446, bar10boston.com. Bar 10 mixes signature martinis and lighter, modern American fare with a vibrant setting and an array of shareable dishes, including salads, flatbread pizzas and more. Voted Best Hotel Bar by *Boston* magazine and Best Civilized Nightcap by *The Improper Bostonian*. L, D, C, SB. $$

BEN & JERRY'S

174 Newbury St., 617-536-5456; New England Aquarium, 1 Central Wharf, 617-536-5456; benjerry.com. The Vermont-based premium ice cream purveyors offer favorite flavors like Chunky Monkey, Phish Food and Cherry Garcia, as well as cookies, brownies, shakes and refreshing fruit smoothies. $

DAVIO'S NORTHERN ITALIAN STEAKHOUSE

75 Arlington St., 617-357-4810, davios.com. Davio's spacious, relaxed dining room serves as the perfect stage for its signature dishes, including homemade pastas and Brandt meats as well as a selection of fresh seafood. Additional flair is provided by the open kitchen layout. L, D, VP, C. $$$

KEY

B	Breakfast
L	Lunch
D	Dinner
BR	Brunch
SB	Sunday Brunch
C	Cocktails
LS	Late Supper (serving after 10 p.m.)
VP	Valet Parking
NC	Credit Cards Not Accepted
*	Entertainment

AVERAGE PRICE OF DINNER ENTREES

$	Most less than $12
$$	$12–18
$$$	$19–25
$$$$	Most more than $25

Many restaurants offer a wide range of entrees and prices; the classifications are only approximations.

Refer to Cuisine Index, page 60.

Scan this code for expanded *Panorama* dining listings

or visit bostonguide.com

PHOTO: HEATHER BURKE

JASPER WHITE'S SUMMER SHACK
50 Dalton St., 617-867-9955, summershackrestaurant.com. Enjoy top-notch seafood such as pan-roasted lobster, award-winning fried chicken and an impressive raw bar in a casual setting. L, D. $$$

L'ESPALIER
Mandarin Oriental Boston, 774 Boylston St., 617-262-3023, lespalier.com. This sophisticated French classic, consistently named as one of Boston's top eateries, is a favorite of both power brokers and couples out for a romantic evening. L, D. $$$$

OAK LONG BAR + KITCHEN
Fairmont Copley Plaza, 138 St James Ave., 617-585-7222, oaklongbarkitchen.com. This brasserie-style spot features a menu of inventive American dishes. The namesake Long Bar winds more than 80 feet through the restaurant, offering a central meeting place for everyone from young professionals and tourists to execs. B, L, D, LS, C, SB. $$$$

SALTIE GIRL
281 Dartmouth St., 617-267-0691, saltiegirl.com. This intimate, 30-seat restaurant features one of the largest selections of tinned fish in New England along with a wide array of fresh, sustainable seafood, including chowder, bisque, raw bar offerings, fried whole belly Ipswich clams and lobster rolls. L, D, C, LS, Sat & SB. $$$

***THE TAJ BOSTON**
15 Arlington St., 617-536-5700, tajhotels.com. This 1927 landmark offers dishes reflecting the seasonal flavors of New England as well as authentic Indian dishes for dinner. Cafe: B, L, D, Sat & SB. Lounge: L, D, C, LS. Bar: L, D, C, LS. $$$$

***TOP OF THE HUB**
800 Boylston St., Prudential Center, 617-536-1775, topofthehub.net. Located 52 stories above the city, Top of the Hub is Boston's special occasion favorite. With upscale American cuisine, live entertainment nightly, a spectacular view and romantic atmosphere, Top of the Hub promises a unique experience for both visitors and native Bostonians alike. L, D, SB, LS, C. $$$$

INSIDE TIP:
This eatery has won *Wine Spectator* magazine's Award of Excellence from 1998–2015.

Welcome To America's Oldest Restaurant
UNION OYSTER HOUSE
A National Historic Landmark

On The Freedom Trail
One Block From
Historic Faneuil Hall

Specializing In Hearty Portions Of Yankee Style Seafood, Fresh New England Lobster And Grilled Meats

41 Union Street • 617-227-2750

Sunday-Thursday 11 am -9:30 pm • Friday & Saturday 11 am -10 pm • Union Bar til -Midnight
Functions • Validated Parking • All Major Credit Cards Honored • Reservations Recommended
Visit Our Website • www.unionoysterhouse.com

TOWNE STOVE AND SPIRITS
900 Boylston St., 617-247-0400, towneboston.com. The melting pot of cuisines at this eatery within the Hynes Convention Center blends home-style, gastropub fare with refined presentations and contemporary influences, creating a dining experience with something for everyone. L, D, Sat & SB, C. $$$$

Beacon Hill

***CHEERS**
84 Beacon St., 617-227-9605; Faneuil Hall Marketplace, 617-227-0150; cheersboston.com. The original Beacon Hill pub and its spin-off offer tasty traditional fare and an abundant beverage selection. Live entertainment Thu–Sat. L, D, C, LS. $

CLINK
The Liberty Hotel, 215 Charles St., 617-224-4004, libertyhotel.com/clink. Artfully marrying European culinary tradition with contemporary American innovation, Clink's dining room features elements of the original cells from its earlier life as the Charles Street Jail. Clink's lobby bar draws trendy urbanites with its energetic nightlife scene. B, L, C. $$$

THE HUNGRY I
71½ Charles St., 617-227-3524, hungryiboston.com. In a two-story townhouse with two working fireplaces and an outdoor patio, chef Peter Ballarin serves signature dishes, including venison au poivre. D, SB, C. $$$

MOOO
15 Beacon St., 617-670-2515, mooorestaurant.com. Indulge in modern steakhouse fare at XV Beacon Hotel. Mooo features a la carte steaks ranging from 14-ounce prime New York sirloin to Japanese-grade Wagyu beef served with roasted garlic and bone marrow butter. B, L, D, SB, C. $$$$

NO. 9 PARK
9 Park St., 617-742-9991, no9park.com. Acclaimed chef Barbara Lynch serves up French- and Italian-style dishes in a sophisticated bistro atmosphere atop Beacon Hill, offering inventive versions of classic fare from fresh pasta to foie gras. D, LS, C. $$$$

THIRSTY?

NOW OFFERING
20+ WINES BY THE GLASS AND
12 CRAFT BEERS ON TAP

32 REASONS TO SAY, "CHEERS"

Located in the Westin Copley Place
10 Huntington Ave Boston MA
Open 7 days, Full menu until 12 am

bar10

BAR10BOSTON.COM
@Bar10_Boston

THE WESTIN
COPLEY PLACE
BOSTON

SCOLLAY SQUARE
21 Beacon St., 617-742-4900, scollaysquare.com. A warm, inviting environment serving American comfort food at a reasonable price with a sophisticated cocktail list. This neighborhood bistro-style restaurant is a great meeting place for friends and small groups to eat, drink and socialize. L, D, Sat & SB, C. $$$

Downtown

BACK DECK
2 West St., 617-670-0320, backdeckboston.com. With three deck spaces, a menu of charcoal-grilled favorites, patio tables and backyard-inspired cocktails, Back Deck brings the outdoors inside with floor-to-ceiling windows, carriage lighting, lush green planters, glazed brick and an open kitchen. L, D, Sat & SB, C. $$

***BOND**
Langham Hotel Boston, 250 Franklin St., 617-956-8765, bondboston.com. This swanky restaurant and lounge boasts a diverse cocktail and wine menu to accompany its array of exotic international cuisine. L, D, C. $$$

***CAFE FLEURI**
Langham Hotel Boston, 250 Franklin St., 617-451-1900, boston.langhamhotels.com. Enjoy one of Boston's top Sunday brunches, or sample contemporary New England fare and desserts within a sunlit garden atrium. B, L, SB. $$

FAJITAS & 'RITAS
25 West St., 617-426-1222, fajitasandritas.com. Established in 1989, Fajitas & 'Ritas features fresh, healthy Texan and barbecue cuisine at bargain prices. A fun place to eat, drink and hang out, the walls are decorated with colorful murals and the bar boasts some of Boston's best—and sturdiest—margaritas. L, D, C. $

***THE KINSALE IRISH PUB & RESTAURANT**
2 Center Plaza (Cambridge Street), 617-742-5577, classicirish.com. Hand-crafted in Ireland and shipped to Boston, this classic pub features a cozy interior with beautiful Celtic motifs and traditional Irish fare with 20+ beers on tap, 100-seat seasonal patio, live music and trivia on Wed. Sat & SB. L, D, C. $$

MERITAGE RESTAURANT + WINE BAR
Boston Harbor Hotel at Rowes Wharf, 617-439-3995, meritagetherestaurant.com. Known for its excellence in wine and food pairings, Meritage unveils a redesigned dining room, sophisticated wine bar and new private dining rooms overlooking Boston Harbor. Complementing the refreshed interior is Chef Daniel Bruce's unique vineyard-to-table menu. D, LS, SB, C, VP. $$$$

PARKER'S RESTAURANT
Omni Parker House, 60 School St., 617-227-8600. Enjoy nostalgic cuisine with a contemporary flair in the stately dining room where Boston cream pie and the Parker House roll were first served. B, L, D. $$$$

ROWES WHARF SEA GRILLE
Boston Harbor Hotel at Rowes Wharf, 617-856-7744, roweswharfseagrille.com. Rowes Wharf Sea Grille delivers the sea straight to your table. Enjoy power breakfasts and lunches followed by a vibrant after-work cocktail and dinner scene. The sunlight-filled dining room or seasonal outdoor terrace is an ideal spot for a leisurely lunch or special date night. B, L, D. $$$

TRADE
540 Atlantic Ave., 617-451-1234, trade-boston.com. James-Beard-Award-winning chef Jody Adams serves delectable fusion dishes inspired by her world travels in an elegant, modern interior. L, D, SB. $$$

YE OLDE UNION OYSTER HOUSE

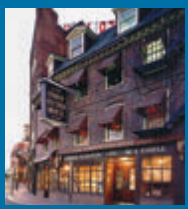

America's oldest restaurant, now celebrating 190 years, serves Yankee-style seafood, beef and chicken, and is famed for the oyster bar where Daniel Webster dined daily. Specialties include clam chowder and fresh lobster. 41 Union St., 617-227-2750, unionoysterhouse.com. L, D, VP. $$$

YVONNE'S
2 Winter Place, 617-267-0047, yvonnesboston.com. Located in the space formely occupied by the legendary Locke-Ober, this "modern supper club" serves internationally inspired small plates, rare

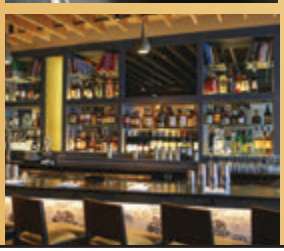

HARVARD SQUARE

EN BOCA

A mediterranean-inspired wine bar serving fresh, locally-sourced small plates and sharable dishes cultivated from the farm, land and sea.

8 HOLYOKE STREET | CAMBRIDGE, MA
(857) 259-6321 | ENBOCACAMBRIDGE.COM

wines, select beers and both classic and innovative cocktails in a luxurious setting. D, LS, C. $$$

Faneuil Hall Marketplace

***DURGIN-PARK**
340 Faneuil Hall Marketplace, 617-227-2038, durgin-park.com. For more than a century, Durgin-Park has catered to the hearty appetites of locals and visitors alike. One of the oldest continuously running restaurants in the country, it features a wide selection of comfort food and classic New England fare, including clam chowder and the signature prime rib. L, D, C. $$

***HARD ROCK CAFE**
22–24 Clinton St., 617-424-7625, hardrock.com. Offering classic American cuisine served with a healthy dose of rock 'n' roll. After you eat, take in the massive collection of authentic music memorabilia or enjoy live music from hot local and national acts. L, D, C, LS. $

Fenway/Kenmore Square

THE BLEACHER BAR
82A Lansdowne St., 617-262-2424, bleacherbarboston.com. Inside Fenway Park, underneath the bleachers, take in center field views of America's most beloved ballpark. With the feel of a neighborhood pub and featuring a deli-style menu and cold beer, The Bleacher Bar is open all year round. L, D, C. $

EASTERN STANDARD
Hotel Commonwealth, 528 Commonwealth Ave., 617-532-9100, easternstandardboston.com. This Kenmore Square brasserie resembles an old hotel dining room and attracts a diverse crowd, from businessmen to Red Sox fans seeking a pre-game bite. B, L, D. $$

SWEET CHEEKS
1381 Boylston St., 617-266-1300, sweetcheeksq.com. Sweet Cheeks brings a taste of Texas barbecue to Boston using local, responsibly sourced and all-natural meats. Indulge in Berkshire pork belly or great northern brisket dressed in a variety of hot sauces with refreshing cocktails served in mason jars. L, D, LS, C. $$$

North End

ARAGOSTA BAR & BISTRO
3 Battery Wharf, 617-994-9001, aragostabistro.com. Aragosta offers a warm, social atmosphere and contemporary Italian cuisine in a stunning waterfront setting that features an open kitchen with a chef's counter and an outdoor terrace with views of Boston Harbor. B, L, D, BR, C. $$$

MASSIMINO'S CUCINA ITALIANA
207 Endicott St., 617-523-5959, massiminosboston.com. Owner/chef Massimino—former head chef of Naples' Hotel Astoria and Switzerland's Metropolitan Hotel—offers specialties like veal chop stuffed with arugula, prosciutto, smoked mozzarella and black olives, among numerous other delights. L, D, LS, C. $

NEPTUNE OYSTER
63 Salem St., 617-742-3474, neptuneoyster.com. This outstanding raw bar offers an enormous selection of seafood, often cooked with a hint of Italian flair. The menu features 12 varieties of oysters, a renowned New England lobster roll, oyster minestrone and lobster scampi. L & D. $$$

REGINA PIZZERIA
Patrons have been indulging in delicious, award-winning homemade pizza at Boston's oldest brick-oven pizzeria since 1926. Delivery and curbside-to-go service available. 11½ Thacher St., 617-227-0765, reginapizzeria.com; also: Quincy Market, Faneuil Hall Marketplace; South Station, Atlantic Ave. and Summer Street; 353 Cambridge St., Allston, 617-783-2300; 1330 Boylston St., 617-266-9210. C in Allston. L & D daily. $

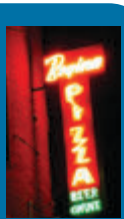

STREGA RISTORANTE
379 Hanover St., 617-523-8481, thevaranogroup.com. The legendary Strega Ristorante in the heart of Boston's Little Italy offers a bustling, hip atmosphere, where authentic Italian dishes like fettuccine carbonara, veal marsala and Chef Sal's famous tiramisu are fan favorites. L, D, C, LS, VP. $$$

TARANTA
210 Hanover St., 617-720-0052, tarantarist.com. Enjoy traditional Italian dishes bursting with surprising, unfamiliar

ABOVE PHOTO: DELLA HUFF

flavors at this acclaimed eatery that fuses southern Italian cuisine with influences from chef/owner José Duarte's native Peru. D, C. $$$

TERRAMIA RISTORANTE
98 Salem St., 617-523-3112, terramiaristorante.com. Specializing in creative interpretations of Italian classics, Terramia offers seasonally based dishes and an extensive wine list in a cozy, rustic atmosphere. D. $$

WARD 8
90 N. Washington St., 617-823-4478, ward8.com. The North End's only American brasserie—named for the Boston voting district as well as the vintage libation—features a menu of comfort food and a roomy bar serving classic and creative craft cocktails. L, D, C, Sat & SB. $$

South Boston Waterfront/ Seaport District

BABBO PIZZERIA
11 Fan Pier Blvd., 617-421-4466, babbopizzeria.com. Celebrity chef Mario Batali's huge waterfront enoteca serves wood-fired pizzas, small plates, gelato, Italian wines and more. L, D, LS, C. $$

THE BARKING CRAB
88 Sleeper St., 617-426-CRAB, barkingcrab.com. No frills at this ramshackle little clam shack that's a Boston dining institution. Pluck mussels and steamers from plastic buckets and drink wine out of plastic cups under a seasonal outdoor tent and on the new patio or by a wood-burning stove during colder months. L, D, C. $$

BLUE DRAGON
324 A St., 617-338-8585, ming.com/blue-dragon. Named one of the best new restaurants of 2013 by *Esquire*, Ming Tsai's 80-seat gastropub is a relaxed, Asian-fusion neighborhood hangout with a tapas-style menu. L, D, LS, C. $$

COMMITTEE
50 Northern Ave., 617-737-5051, committeeboston.com. Small plates of fresh Greek and Mediterranean fare, creative cocktails and an extensive wine list

are highlights at this new gathering spot in the Seaport District. L, D, LS, C. $$$

DEL FRISCO'S DOUBLE EAGLE STEAK HOUSE
250 Northern Ave., Suite 200, 617-951-1368, delfriscos.com. Located at Liberty Wharf, Del Frisco's Double Eagle Steak House offers guests prime steaks, chops and fresh seafood. Boasting an award-winning, 1,200+ wine list, spectacular harbor views and unparalleled hospitality, Del Frisco's represents an exciting destination in Boston dining. L, D, C, LS, VP. $$$$

EMPIRE ASIAN RESTAURANT & LOUNGE
55 Northern Ave., 617-295-0001, empireboston.com. This 14,000-square-foot Asian restaurant and lounge located on Fan Pier offers a tantalizing menu from executive Chef Kevin Long and an exotic, Peter Niemitz-designed interior. D, LS, C, VP. $$$$

MENTON
354 Congress St., 617-737-0099, mentonboston.com. This famed restaurant by James-Beard-Award-winning chef Barbara Lynch combines meticulous French technique with a passionate Italian sensibility in a luxurious atmosphere. D. $$$$

MORTON'S THE STEAKHOUSE
World Trade Center East, Two Seaport Lane, 617-526-0410, mortons.com. The renowned steakhouse chain is famous for serving prime-aged beef, including filet mignon and New York strip. They also offer a variety of other entrees, including superb jumbo lump crab cakes. L, D, C, LS, VP. $$$$

OCEAN PRIME
140 Seaport Blvd., 617-670-1345, ocean-prime.com. An award-winning restaurant and lounge from renowned restaurateur Cameron Mitchell, Ocean Prime is designed to please all palates, uniting fresh seafood and steaks with service that makes every guest feel like a VIP. L, D, LS, C. $$$$

***OUTLOOK KITCHEN + BAR**
The Envoy Hotel, 70 Sleeper St., 617-338-3030, theenvoyhotel.com. Featuring local and seasonal cuisine and perched on the edge of the Fort Point Channel, Outlook also boasts a bar serving craft cocktails, craft beer, a carefully selected wine list, small-batch bourbons and single-malt scotches. B, L, D, Sat & SB, C. $$$$

PASTORAL
345 Congress St., 617-345-0005, pastoralfortpoint.com. Enjoy authentic, wood-fired Neapolitan pizza, house-made pastas, seasonal Italian entrees, wine on tap and beer cocktails in a warm, rustic setting. L, D, LS, C. $$

ROW 34
This "workingman's oyster bar" features fresh seafood, a unique beer selection and an industrial-chic decor. 383 Congress St., 617-553-5900, row34.com. L, D. $$$

SPORTELLO
348 Congress St., 617-737-1234, sportelloboston.com. Celebrity chef Barbara Lynch provides her interpretation of a classic diner, serving up impeccable trattoria-inspired Italian dishes and a wine bar. L, D, SB. $$$

STREGA WATERFRONT
One Marina Park Drive, Fan Pier, 617-345-3992, thevaranogroup.com. The jewel of the Seaport/Innovation District, Nick Varano's flagship location brings unmatched service and unforgettable experiences to beautiful Fan Pier. Dine on authentic Italian cuisine while taking in a dazzling interior and breathtaking views of Boston Harbor. Reservations recommended. L, D, C, LS, VP. $$$

TAVERN ROAD
343 Congress St., 617-790-0808, tavernroad.com. Brothers Louis and Michael DiBiccari combine forces with local Boston artists to bring Fort Point a street-food inspired menu featuring sharable small plates. L, D, LS, C. $$

TEMAZCAL TEQUILA CANTINA
250 Northern Ave., 617-439-3502, temazcalcantina.com. Located on Liberty Wharf, this restaurant offers fresh, authentic Mexican dishes, outdoor waterfront dining and an extensive drink menu, with more than 300 tequilas and nearly a dozen refreshing margarita options. L, D, SB, C. $$$

South End

AQUITAINE
569 Tremont St., 617-424-8577, aquitaineboston.com. Modeled after contemporary Parisian bistros, Aquitaine offers a fresh take on traditional French cuisine while staying true to its regional roots. An extensive wine list and simple, sophisticated decor make this neighborhood eatery a Boston classic. L, D, C, Sat & SB. $$$

B&G OYSTERS
550 Tremont St., 617-423-0550, bandgoysters.com. This South End raw bar from James Beard Award-winning chef Barbara Lynch and Garrett Harker features bivalves from Wellfleet to the West Coast, as well as signature dishes like the lobster BLT and the Maine lobster roll. L, D. $$

BOSTON CHOPS
1375 Washington St., 617-227-5011, bostonchops.com. This urban steak bistro is a casual yet refined twist on steakhouse splendor. Savor mouth-watering prime cuts and a 2,000-bottle wine room along with rarely celebrated delicacies like roasted bone marrow and grilled herb marinated beef heart. D, LS, C, Sat & SB. $$$$

CINQUECENTO ROMAN TRATTORIA
500 Harrison Ave., 617-338-9500, cinquecentoboston.com. This contemporary, casual and energetic Italian eatery evokes the trattorias of Rome, offering an ideal spot for a night out or as a gathering place for brunch. D, C, Sat & SB. $$$$

COPPA
253 Shawmut Ave., 617-391-0902, coppaboston.com. This enoteca from legendary restaurateur Ken Oringer and chef Jamie Bissonnette serves a variety of pasta and wood-fired pizza, as well as modern charcuterie dishes and small tapas-sized delicacies like salt cod crostini and marinated mushrooms. L, D, SB. $$$

FLOUR BAKERY & CAFE
1595 Washington St., 617-267-4300; 12 Farnsworth St., 617-338-4333; 131 Clarendon St., 617-437-7700; 190 Massachusetts Ave., Cambridge, 617-225-2525; 114 Mt. Auburn St., Cambridge, 617-714-3205; 40 Erie St., Cambridge, 617-945-0322; flourbakery.com. Chef Joanne Chang's mastery of all things baked is on full display at this popular eat-

ANTONIO'S
CUCINA ITALIANA
288 Cambridge Street Boston
(617) 367-3310
Across from Mass. General Hospital on historic Beacon Hill

MASSIMINO'S
CUCINA • ITALIANA
207 ENDICOTT STREET • BOSTON
617 . 523. 5959
www.massiminosboston.com

ery with three locations in Boston and one in Cambridge. The sticky buns are to die for, as are the hot pressed sandwiches. B, L. $$

GASLIGHT

560 Harrison Ave., 617-422-0224, gaslight560.com. Critics and locals alike are drawn to this acclaimed French brasserie featuring top-notch fare and a young, energetic atmosphere. SB, L, D. $$$

MASA

439 Tremont St., 617-338-8884, masarestaurant.com. Bringing the Southwest to the South End, Masa serves up specialties such as roasted salmon with chipotle and horseradish crust and chili rubbed steaks. Masa also serves brunch and a $1 tapas menu. D, SB, C. $$$

MISTRAL

223 Columbus Ave., 617-867-9300, mistralbistro.com. Floor-to-ceiling windows and white arches give this sophisticated restaurant a clean, airy feel. Acclaimed Chef Jamie Mammano's sophisticated menu and a distinctive cocktail list helped to make Mistral a favorite for seasonal French cuisine. D, LC, SB, C. $$$$

MYERS + CHANG

1145 Washington St., 617-542-5200, myersandchang.com. Inspired by traditional Taiwanese cuisine and Asian street food, this fun and funky eatery offers playful and novel takes on the classic dishes and flavors of Southeast Asia. L, D, C. $$

PICCO

513 Tremont St., 617-927-0066, piccorestaurant.com. Short for "Pizza and Ice Cream Company," Picco delivers hot, fresh-out-of-the-oven pizzas and Italian entrees. After their meal, diners can choose from the ever-changing menu of homemade ice cream flavors or baked desserts. L, D. $$

TORO

1704 Washington St., 617-536-4300, toro-restaurant.com. Chef Ken Oringer's popular Spanish restaurant features seating at a series of communal tables and small, perfect-for-sharing tapas dishes—such as salt cod fritters, crispy pork belly and glazed beef short ribs—that blend a variety of vibrant styles and flavors. L, D, SB, C. $$$

TREMONT 647

647 Tremont St., 617-266-4600, tremont647.com. Chef Andy Husbands' inspired American fusion draws constant crowds to this South End staple. Make sure to catch the excellent brunch featuring homemade Pop Tarts. D, Sat & SB. $$

CUISINE INDEX

AMERICAN
Abby Lane Food & Spirits 61
Asta 51
Back Deck 54
Bar 10 51
Ben & Jerry's 51
The Bleacher Bar 56
Blu 61
Cheers 53
Clink 53
Flour Bakery and Cafe 59
Grendel's Den 31
Hard Rock Cafe 56
Meritage Restaurant + Wine Bar 55
Oak Long Bar + Kitchen 52
Outlook Kitchen + Bar 58
Parker's Restaurant 55
Scollay Square 54
Sweet Cheeks 56
Tavern Road 58
Top of the Hub 52
Tremont 647 60
Trophy Room 61
Ward 8 57

ASIAN
Blue Dragon 57
Empire Asian Restaurant & Lounge 58
Hong Kong 31
Myers + Chang 60

FRENCH/ FRENCH-AMERICAN
Aquitaine 59
Eastern Standard 56
Gaslight 60
L'Espalier 52
Mistral 60
No. 9 Park 53

FRENCH COUNTRY
The Hungry i 53

GREEK/ GREEK-AMERICAN
Committee 57
Doretta Taverna & Raw Bar 61
Zoe's 31

INTERNATIONAL
Bond 54
CityPlace 61
En Boca 30
Jacob Wirth 61
Liquid Art House 61
Menton 58
The Taj Boston 52
Towne Stove and Spirits 53
Trade 55
Yvonne's 55

IRISH
The Asgard Irish Pub & Restaurant 30
The Kinsale Irish Pub & Restaurant 54

ITALIAN
Antonio's 51
Aragosta Bar & Bistro 56
Babbo Pizzeria 57
Cinquecento Roman Trattoria 59
Coppa 59
Dante 30
Davio's Northern Italian Steakhouse 51
Maggiano's Little Italy 61
Massimino's Cucina Italiana 56
Pastoral 58
Picco 60
Regina Pizzeria 56
Sportello 58
Strega Ristorante 56
Strega Waterfront 58
Taranta 56
Terramia Ristorante 57

MEXICAN/ SOUTHWESTERN
Fajitas & 'Ritas 54
Masa 60
Temazcal Tequila Cantina 58

NEW ENGLAND
Avenue One 61
Cafe Fleuri 54
Durgin-Park 56
Henrietta's Table 31
Zephyr on the Charles 31

SEAFOOD
The Barking Crab 57
B&G Oysters 59
Jasper White's Summer Shack 52
Ocean Prime 58
Legal Sea Foods 61
Neptune Oyster 56
Ostra 61
Row 34 58
Rowes Wharf Sea Grille 55
Saltie Girl 52
Ye Olde Union Oyster House 55

SPANISH/TAPAS
Toro 60

STEAKHOUSES
Boston Chops 59
Davio's Northern Italian Steakhouse 51
Del Frisco's Double Eagle Steak House 58
Mooo 53
Morton's the Steakhouse 58

***TROPHY ROOM**
26 Chandler St., 617-482-4428, trophyroomboston.com. A casual, comfortable American bistro and bar, the Trophy Room pays tribute to its predecessor, the legendary Fritz Bar, by lining the walls of this space with trophies that were won by sports teams the Fritz sponsored over the past 30 years. B, D, LS, Sat & SB, C. $$

Theatre District

ABBY LANE FOOD & SPIRITS
255 Tremont St., 617-451-2229, abbylaneboston.com. A neighborhood restaurant with a focus on approachability, affordability and excellent service, Abby Lane provides guests with a delightful experience by offering delicious handcrafted food and spirits in a fun and family-friendly environment. L, D, C, LS. $$

AVENUE ONE RESTAURANT
Hyatt Regency, One Avenue de Lafayette, 617-422-5579, regencyboston.hyatt.com. Newly renovated, this restaurant and lounge serves contemporary New England cuisine in a relaxed atmosphere. Enjoy a refreshing cocktail, three-course prix fixe dinner or a delectable dessert. Discounted parking available. B, L, D, C, VP. $$$

BLU

Located in the heart of the Theatre District next door to the Ritz Carlton on the fourth floor, blu Restaurant and Bar is celebrating its 15th anniversary with a feast for the senses. Its contemporary American menu includes the all-time favorite lobster club. Featuring spectacular floor-to-ceiling windows, blu is perfect for a pre-show dinner, private dining and more. 4 Avery St., 617-375-8550, blurestaurant.com. L, D, C. $$$$

CITYPLACE
On Stuart Street between Tremont and S. Charles streets in the State Transportation Bldg., cityplaceboston.com. Enjoy everything from handcrafted beers at Rock Bottom Brewery, delicious treats from Panera Bread and gourmet Chinese at P.F. Chang's as well as specialty pizzas, custom burritos and more in the Food Court. B, L, D, C. $–$$$

DORETTA TAVERNA & RAW BAR
Heritage on the Garden, 79 Park Plaza, 617-422-0008, dorettaboston.com. Renowned chef Michael Schlow pays homage to his wife Adrienne's family's Greek recipes, with an empashis on fresh, locally sourced, seasonal cooking. L, D, LS, C. $$$

***JACOB WIRTH**
31–37 Stuart St., 617-338-8586, jacobwirth.com. Opened in 1868, Jacob Wirth is the city's second-oldest restaurant, serving traditional German fare like wiener schnitzel, sauerbraten and a great selection of German beers. L, D, C, LS. $$

INSIDE TIP: Miss Massachusetts 2016 Alissa Musto sings and plays piano here on Saturday nights.

LEGAL SEA FOODS
558 Washington St., 617-692-8888; 26 Park Plaza, Park Square Motor Mart, 617-426-4444; 255 State St., Long Wharf, 617-742-5300; Prudential Center, 800 Boylston St., 617-266-6800; 270 Northern Ave., Liberty Wharf, 617-477-2900; other locations, legalseafoods.com. This Boston tradition features more than 40 varieties of fresh fish and shellfish as well as a lengthy wine list. Named "Boston's Most Popular Restaurant" by *Zagat*. L & D. $$$

LIQUID ART HOUSE
100 Arlington St., 617-457-8130, liquidarthouse.com. This combination restaurant and art gallery features acclaimed, globally influenced cuisine and cocktails along with rotating exhibitions by both local and international artists. D, C, Sat & SB, LS. $$$$

MAGGIANO'S LITTLE ITALY
4 Columbus Ave., 617-542-3456, maggianos.com. Enjoy scratch-made Italian-American meals inspired by traditional recipes served family-style in a relaxed, polished space. L, D, C. $$

OSTRA
1 Charles St. South, 617-421-1200, ostraboston.com. Chef/owner Jamie Mammano's contemporary Mediterranean restaurant is inspired by both local and European varieties of seafood, featuring both innovative and classic preparations that highlight the natural and fresh flavors of each dish. D, C. $$$$

CRAFTING A CAREER

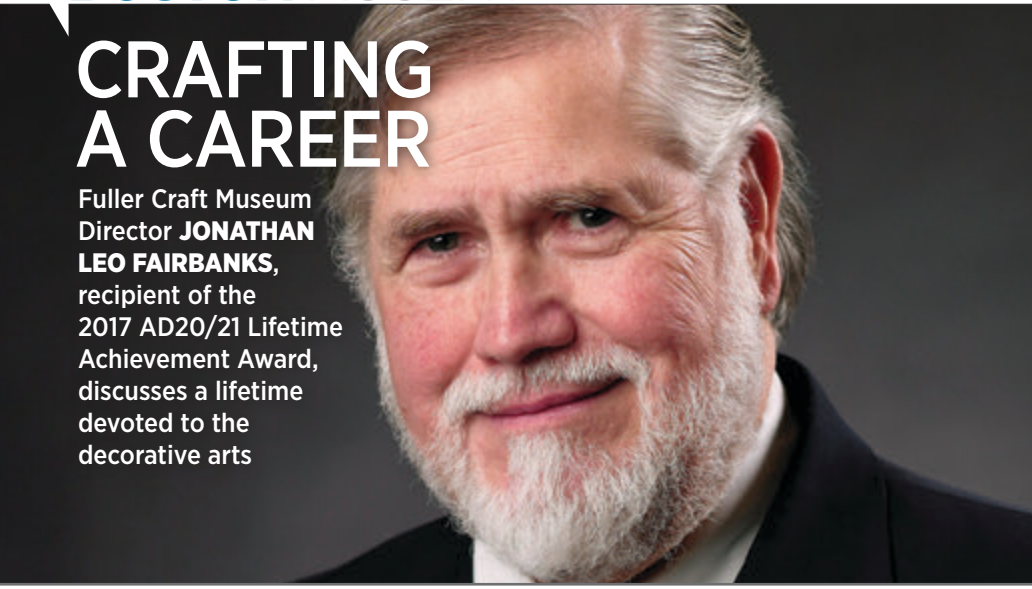

Fuller Craft Museum Director **JONATHAN LEO FAIRBANKS**, recipient of the 2017 AD20/21 Lifetime Achievement Award, discusses a lifetime devoted to the decorative arts

EVERY YEAR, BOSTON DESIGN WEEK ushers in the month of April with a celebration of the Hub's creative sector. A star among the 80-some events is the brilliant design fair known as AD20/21: Art & Design of the 20th & 21st Centuries (*refer to listing, page 18*). There, in the South End's Cyclorama building, crowds of design aficionados mingle with the simply curious in booths devoted to everything from mid-century modern furniture to contemporary jewelry. One of the experts gracing AD20/21 this year is Jonathan Leo Fairbanks, director of Brockton, Mass.'s Fuller Craft Museum and recipient of AD20/21's 2017 Lifetime Achievement Award.

Fairbanks' life has been devoted to understanding and spreading awareness of fine design and the decorative arts in Massachusetts. Before leading Fuller Craft, he was appointed in 1970 as the first curator of American Decorative Arts and Sculpture at the Museum of Fine Arts, Boston. Fairbanks is convinced of design's ability to change the world. "[The] extraction and processing of nature's basic materials and their subsequent transformation by mankind into works both imaginative and useful is a wonder and mystery....Achievements made by craftsartists improve the maker as well as society."

At an age when many would have considered retirement, Fairbanks' continued passion and energy lead him to the helm of one of Massachusetts' hidden gems. "Those... who have not visited Fuller Craft Museum in Brockton must not delay their visit," he says with enthusiasm. "There are galleries that sparkle with exhibitions that change at a remarkable pace. It is unlikely that a visitor would see the same group of exhibitions twice in a single month, because more than a dozen displays are mounted yearly. Each exhibition is unique and seldom seen elsewhere in New England....Fuller Craft's role in the craft world is becoming more exciting and vital with each passing year."

Fairbanks is honored to add AD20/21's Lifetime Achievement Award to the impressive roster of honors he has earned over his long career, yet he places credit for the strength of design today with the greater community of artisans and scholars. "I am grateful to all the many friends in the field of design, arts and craftsmanship who form a community of advocates for excellence in works made by hand, imagination and soul."

—Olivia J. Kiers

AD20/21: ART & DESIGN OF THE 20TH & 21ST CENTURIES

April 6–9 at the Boston Center for the Arts' Cyclorama, 539 Tremont St., 617-363-0405, ad2021.com. $15.

DAVIO'S®

NORTHERN ITALIAN STEAKHOUSE

Seasonal cocktails, handmade pasta,
perfectly cooked steaks & fresh seafood,
expertly prepared using the finest ingredients.
At Davio's, it's all about the guest.

Boston | Foxborough | Chestnut Hill | Lynnfield
Philadelphia | King of Prussia
Atlanta | New York City | Downtown Los Angeles

@STEVEDIFILLIPPO | WWW.DAVIOS.COM

DOWNTOWN CROSSING.

The Heartbeat of the Hub.

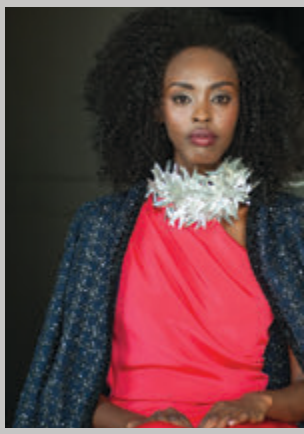

DOWNTOWN BOSTON
BUSINESS IMPROVEMENT DISTRICT

The liveliest place to shop, dine, and gather, plus we feature the largest collection of jewelers in New England. Find out what's happening today at **downtownboston.org**
#DowntownBoston

LIKE US:
FOLLOW US: